AIRPLAY MONITORED BY nielsen BDS SALES DATA COMPILED BY nielsen SoundScan

THE BILLBOARD HOT 100®

THIS WEEK	LAST WEEK	2 WEEKS AGO	WEEKS ON CHT	TITLE PRODUCER (SONGWRITER)	Artist IMPRINT / PROMOTION LABEL	CERT.	PEAK POSITION
1	1	2	12	#1 2 WKS GREATEST GAINER/DIGITAL TIK TOK DR. LUKE,B.BLANCO (K.SEBERT,L.GOTTWALD,B.LEVIN)	Ke$ha KASZ MONEY/RCA/RMG		1
2	4	4		REPLAY J.ROTEM (J.ROTEM,K.JONES,K.ANDERSON,J.DESROULEAUX,T.THERON,T.THOMAS)	Iyaz TIME IS MONEY/BELUGA HEIGHTS/REPRISE		2
3	3	3		BAD ROMANCE REDONE,LADY GAGA (N.KHAYAT,S.G.GERMANOTTA)	Lady Gaga STREAMLINE/KONLIVE/CHERRYTREE/INTERSCOPE		2
4	5	5		FIREFLIES A.YOUNG,M.THIESSEN (A.YOUNG)	Owl City UNIVERSAL REPUBLIC	■	1
5	2	1		EMPIRE STATE OF MIND SHUX,J.SEWELL-ULEPIC,A.HUNTE (S.C.CARTER,A.SHUCKBURGH,J.SEWELL-ULEPIC,A.HUNTE,A.KEYS,B.KEYES,S.ROBINSON)	Jay-Z + Alicia Keys ROC NATION		1
6	7	7		WHATCHA SAY J.ROTEM (J.ROTEM,K.ANDERSON,J.DESROULEAUX,I.HEAP)	Jason Derulo BELUGA HEIGHTS/WARNER BROS.		1
7	8	10		DOWN J REMY,BOBBYBASS (J.SEAN,J.COTTER,R.LAROW,J.SKALLER,J.PERKINS,D.CARTER)	Jay Sean Featuring Lil Wayne CASH MONEY/UNIVERSAL REPUBLIC		1
8	19	17		PARTY IN THE U.S.A. DR. LUKE (L.GOTTWALD,C.KELLY,J.CORNISH)	Miley Cyrus HOLLYWOOD		2
9	6	6		SEXY CHICK D.GUETTA,S.VEE,J.C.SINDRES (D.GUETTA,J.C.SINDRES,G.TUINFORT,S.VEE,A.THIAM)	David Guetta Featuring Akon GUM/ASTRALWERKS/CAPITOL		6
10	14	16		DO YOU REMEMBER J REMY,BOBBYBASS (J.SEAN,J.COTTER,STORM,J.SKALLER,R.LAROW,S.P.HENRIQUES,J.H.SMITH,J.PERKINS)	Jay Sean Featuring Sean Paul & Lil Jon CASH MONEY/UNIVERSAL REPUBLIC		10
11	9	8		MEET ME HALFWAY K.HARRIS,WILL.I.AM (W.ADAMS,A.PINEDA,J.GOMEZ,S.FERGUSON,K.HARRIS,J.BAPTISTE,S.GORDON,K.ORZOLEK,N.ZINNER,B.CHASE)	The Black Eyed Peas INTERSCOPE		7
12	12	20		BEDROCK [illegible] (...A.GRAHAM,D.WARA,J.A.MILLS,M.STEVENSON,D.JOHNSON,S.GARRETT,T.V.MOSLEY,L.POLITE,J.[illegible])	Young Money Featuring Lloyd YOUNG MONEY/CASH MONEY/UNIVERSAL MOTOWN		12
13	10	9		3 M.MARTIN,SHELLBACK (K.S.MARTIN,SHELLBACK,T.AMBER)	Britney Spears JIVE/JLG		1
14	20	18		I GOTTA FEELING D.GUETTA,F.RIESTERER (W.ADAMS,A.PINEDA,J.GOMEZ,S.FERGUSON,D.GUETTA,F.RIESTERER)	The Black Eyed Peas INTERSCOPE		1
15	15	11		PAPARAZZI R.FUSARI,LADY GAGA (S.G.GERMANOTTA,R.FUSARI)	Lady Gaga STREAMLINE/KONLIVE/CHERRYTREE/INTERSCOPE		6
16	16	14		FOREVER BOI-1DA (M.SAMUELS,A.GRAHAM,K.WEST,D.CARTER,M.MATHERS)	Drake Featuring Kanye West, Lil Wayne & Eminem HARVEY MASON/ZONE 4/STREAMLINE/INTERSCOPE		8
17	47	41		ONE TIME JB,C.COLE,C.STEWART (C.A.STEWART,J.BUNTON,C.COLE,T.NKHEREANYE)	Justin Bieber ISLAND/IDJMG		17
18	11	21		HARD C.STEWART,T.NASH (T.NASH,C.A.STEWART,R.FENTY,J.W.JENKINS)	Rihanna Featuring Jeezy SRP/DEF JAM/IDJMG		11
19	22	22	36	GREATEST GAINER/AIRPLAY YOU BELONG WITH ME N.CHAPMAN,T.SWIFT (T.SWIFT,L.ROSE)	Taylor Swift BIG MACHINE/UNIVERSAL REPUBLIC	■2	2
20	23	28		TWO IS BETTER THAN ONE B.HOWES (M.JOHNSON)	Boys Like Girls Featuring Taylor Swift COLUMBIA		20
21	24	24		I CAN TRANSFORM YA SWIZZ BEATZ (C.BROWN,J.BOYD,K.DEAN,J.A.BEREAL,D.CARTER)	Chris Brown Featuring Lil Wayne & Swizz Beatz JIVE/JLG		20
22	21	19		NEED YOU NOW P.WORLEY,LADY ANTEBELLUM (D.HAYWOOD,C.KELLEY,H.SCOTT,J.KEAR)	Lady Antebellum CAPITOL NASHVILLE	●	5
23	13	13		HOW LOW T-MINUS (C.BRIDGES,T.WILLIAMS,C.RIDENHOUR,E.SADLER,H.SHOCKLEE)	Ludacris DTP/DEF JAM/IDJMG		13
24	17	12		SWEET DREAMS JIM JONSIN,W.WILKINS,RICO LOVE (B.KNOWLES,J.G.SCHEFFER,W.WILKINS,RICO LOVE)	Beyonce MUSIC WORLD/COLUMBIA	●	10
25	30	27		FIFTEEN N.CHAPMAN,T.SWIFT (T.SWIFT)	Taylor Swift UNIVERSAL REPUBLIC/BIG MACHINE		23
26	31	33		TIE ME DOWN JAY-NARI (E.H.BENJAMIN,V.O.A.THOMAS)	New Boyz Feat. Ray J SHOTTY/ASYLUM/WARNER BROS.		26
27	28	25		EVACUATE THE DANCEFLOOR M.REUTER,Y.PEIFER (Y.PEIFER,A.ESHUIJS,M.REUTER)	Cascada ROBBINS		25
28	18	15		ALREADY GONE R.TEDDER (K.CLARKSON,R.TEDDER)	Kelly Clarkson 19/RCA/RMG		13
29	39	30		COWBOY CASANOVA M.BRIGHT (C.UNDERWOOD,M.ELIZONDO,B.JAMES)	Carrie Underwood 19/ARISTA NASHVILLE		11
30	60	73		ONE LESS LONELY GIRL E.LEWIS,B.MUHAMMAD,S.PHAMILTON,H.SHIN (E.LEWIS,B.MUHAMMAD,S.PHAMILTON,H.SHIN)	Justin Bieber ISLAND/IDJMG		16
31	37	32		RUN THIS TOWN K.WEST,NO I.D. (S.C.CARTER,K.WEST,E.WILSON,R.FENTY,A.ALATAS)	Jay-Z, Rihanna & Kanye West ROC NATION	●	2
32	33	36		LIVE LIKE WE'RE DYING S.KIPNER,A.FRAMPTON (S.KIPNER,A.FRAMPTON,D.O'DONOGHUE,M.SHEEHAN)	Kris Allen 19/JIVE/JLG		32
33	26	26		MONEY TO BLOW DRUMMA BOY (E.WILLIAMS,A.GRAHAM,D.CARTER,C.GHOLSON)	Birdman Featuring Lil Wayne & Drake CASH MONEY/UNIVERSAL MOTOWN		26
34	32	45		HEY, SOUL SISTER M.TEREFE,ESPIONAGE (P.MONAHAN,E.LIND,A.BJORKLUND)	Train AWARE/COLUMBIA		32
35	25	23		USE SOMEBODY A.PETRAGLIA,J.KING (C.FOLLOWILL,J.FOLLOWILL,M.FOLLOWILL,N.FOLLOWILL)	Kings Of Leon RCA/RMG	■	4
36	41	55		ACCORDING TO YOU H.BENSON (S.DIAMOND,A.FRAMPTON)	Orianthi TAL/GEFFEN/INTERSCOPE		36
37	38	46		TELEPHONE R.JERKINS,LADY GAGA (S.G.GERMANOTTA,R.JERKINS,L.DANIELS,L.FRANKLIN,B.KNOWLES)	Lady Gaga Featuring Beyonce STREAMLINE/KONLIVE/CHERRYTREE/INTERSCOPE		30
38	44	39		FALLIN' FOR YOU R.NOWELS,K.CAILLAT,J.SHANKS (C.CAILLAT,R.NOWELS)	Colbie Caillat UNIVERSAL REPUBLIC		12
39	HOT SHOT DEBUT		1	NATURALLY NOT LISTED (NOT LISTED)	Selena Gomez & The Scene HOLLYWOOD		39
40	40	34		GIVE IT UP TO ME TIMBALAND,JROC (T.V.MOSLEY,S.I.MEBARAK RIPOLL,A.GHOST,D.CARTER)	Shakira Featuring Lil Wayne EPIC		29
41	35	35		GANGSTA LUV C.STEWART,T.NASH (T.NASH,C.A.STEWART,C.C.BROADUS JR.)	Snoop Dogg Featuring The-Dream DOGGYSTYLE/PRIORITY/CAPITOL		35
42	34	38		SAY AAH Y.YONNY,D.CORELL,T.TAYLOR (R.M.FEREBEE, JR.,T.NEVERSON,T.SCALES,N.WALKA,D.CORELL)	Trey Songz Featuring Fabolous SONG BOOK/ATLANTIC		34
43	53	44		RUSSIAN ROULETTE C.HARMONY,NE-YO (S.SMITH,C.HARMON)	Rihanna SRP/DEF JAM/IDJMG		9
44	54	58		SMILE R.CAVALLO (M.SHAFER,B.DALY,J.HARDING,J.BOSE)	Uncle Kracker TOP DOG/ATLANTIC		44
45	80	69		BODY LANGUAGE THE MOVEMENT (J.BUNTON,C.COLE,J.MCCARTNEY,T-PAIN)	Jesse McCartney Featuring T-Pain HOLLYWOOD		35
46	36	29		BABY BY ME POLOW DA DON (C.J.JACKSON, JR.,J.JONES,S.SMITH)	50 Cent Featuring Ne-Yo SHADY/AFTERMATH/INTERSCOPE		28
47	46	47		IF YOU ONLY KNEW R.CAVALLO (B.SMITH,D.BASSETT)	Shinedown ATLANTIC		42
48	NEW			STEADY MOBBIN' KANE (D.CARTER,D.JOHNSON,R.DAVIS)	Young Money Featuring Gucci Mane CASH MONEY/UNIVERSAL MOTOWN		48
49	52	49		WHITE LIAR F.LIDDELL,M.WRUCKE (M.LAMBERT,N.HEMBY)	Miranda Lambert COLUMBIA (NASHVILLE)		38
50	43	37		DO I J.STEVENS (L.BRYAN,C.KELLEY,D.HAYWOOD)	Luke Bryan CAPITOL NASHVILLE		34
51	56	66		UPRISING MUSE (M.BELLAMY)	Muse HELIUM-3/WARNER BROS.		37
52	51	42		SPOTLIGHT POLOW DA DON (R.DAVIS,U.RAYMOND IV,J.JONES)	Gucci Mane Featuring Usher BRICK SQUAD/ASYLUM/WARNER BROS.		42
53	68	60		CRAWL A.MESSINGER,N.ATWEH (C.BROWN,A.MESSINGER,N.ATWEH,L.BOYD)	Chris Brown JIVE/JLG		53
54	48	48		THE TRUTH M.KNOX (B.JAMES,A.MONROE)	Jason Aldean BROKEN BOW		47
55	27	56		TRY SLEEPING WITH A BROKEN HEART J.BHASKER (J.BHASKER,A.KEYS,P.REYNOLDS)	Alicia Keys MBK/J/RMG		27
56	78	79		ALL THE RIGHT MOVES R.TEDDER (R.TEDDER)	OneRepublic MOSLEY/INTERSCOPE		53
57	58	64		LIFE AFTER YOU H.BENSON (C.DAUGHTRY,C.KROEGER,B.JAMES,J.MOI)	Daughtry 19/RCA/RMG		57
58	62	61		NEVER GONNA BE ALONE R.J.LANGE,J.MOI (NICKELBACK,R.J.LANGE,C.KROEGER)	Nickelback ROADRUNNER/RRP		58
59	70	63		IN MY HEAD J.ROTEM (J.DESROULEAUX,J.ROTEM,C.KELLY)	Jason Derulo BELUGA HEIGHTS/WARNER BROS.		59
60	50	50		SOUTHERN VOICE B.GALLIMORE,T.MCGRAW,D.SMITH (T.DOUGLAS,B.DIPIERO)	Tim McGraw CURB		49
61	45	40		CONSIDER ME GONE R.MCENTIRE,M.BRIGHT (S.DIAMOND,M.GREEN)	Reba STARSTRUCK/VALORY		38
62	42	43		I INVENTED SEX LOS DAMYSTRO (C.MCKINNEY,T.SCALES,T.NEVERSON,A.GRAHAM)	Trey Songz Featuring Drake SONG BOOK/ATLANTIC		42
63	71	74		HAVEN'T MET YOU YET B.ROCK (A.FOSTER,A.CHANG,M.BUBLE)	Michael Buble 143/REPRISE		57
64	81	81		I WILL NOT BOW D.BENDETH (B.BURNLEY)	Breaking Benjamin HOLLYWOOD		40
65	NEW			HILLBILLY BONE S.HENDRICKS (C.WISEMAN,L.LAIRD)	Blake Shelton Featuring Trace Adkins WARNER BROS. (NASHVILLE)/WRN		65
66	93	–		IMMA BE K.HARRIS,WILL.I.AM (W.ADAMS,A.PINEDA,J.GOMEZ,S.FERGUSON,K.HARRIS,J.TANKEL,D.FODER,T.BRENNECK,M.DEELLER)	The Black Eyed Peas INTERSCOPE		50
67	65	67		I AM STARGATE (M.J.BLIGE,M.S.ERIKSEN,T.E.HERMANSEN,J.AUSTIN,E.DEAN,M.BEITE)	Mary J. Blige MATRIARCH/GEFFEN/INTERSCOPE		65
68	72	–		WHATAYA WANT FROM ME M.MARTIN,SHELLBACK (P!NK,K.S.MARTIN,SHELLBACK)	Adam Lambert 19/RCA/RMG		68
69	97	96		I'M GOING IN NEEDLZ,K.CAIN (A.GRAHAM,D.CARTER,J.W.JENKINS)	Drake Featuring Lil Wayne & Young Jeezy YOUNG MONEY/CASH MONEY/UNIVERSAL MOTOWN		40
70	49	54		IT KILLS ME J.FENIX,A.MARTIN (A.MARTIN,R.LITTLEJOHN, JR.,L.CARR,E.SHULMAN)	Melanie Fiona SRC/UNIVERSAL MOTOWN		49
71	59	31		CARRY OUT TIMBALAND,JROC (T.V.MOSLEY,J.HARMON,J.TIMBERLAKE,T.CLAYTON,J.BEANZ)	Timbaland Featuring Justin Timberlake MOSLEY/BLACKGROUND/INTERSCOPE		31
72	RE-ENTRY			VANILLA TWILIGHT A.YOUNG (A.YOUNG)	Owl City UNIVERSAL REPUBLIC		72
73	82	84		BREAK H.BENSON (THREE DAYS GRACE,B.STOCK)	Three Days Grace JIVE/JLG		73
74	64	75		WHY DON'T WE JUST DANCE F.ROGERS (J.BEAVERS,J.SINGLETON,D.BROWN)	Josh Turner MCA NASHVILLE		64
75	57	52		I WANNA MAKE YOU CLOSE YOUR EYES B.BEAVERS,D.BENTLEY (B.BEAVERS,D.BENTLEY)	Dierks Bentley CAPITOL NASHVILLE		52
76	73	77		EIGHT SECOND RIDE J.RITCHEY (J.OWEN,E.DURRANCE)	Jake Owen RCA NASHVILLE		70
77	99	98		DROP IT LOW POLOW DA DON (J.JONES,E.DEAN,C.BROWN)	Ester Dean Featuring Chris Brown HARVEY MASON/ZONE 4/STREAMLINE/INTERSCOPE		38
78	77	68		WASTED FATBOI (L.DOUGLAS,R.DAVIS,A.WASHINGTON)	Gucci Mane Featuring Plies Or OJ Da Juiceman BRICK SQUAD/SO ICEY/WARNER BROS.		36
79	RE-ENTRY			FUNHOUSE T.KANAL,J.HARRY (PINK,T.KANAL,J.HARRY)	Pink LAFACE/JLG		44
80	61	57		PAPERS S.GARRETT,ZAYTOVEN (U.RAYMOND IV,S.GARRETT,X.DOTSON,A.MATHIS)	Usher LAFACE/JLG		31
81	66	70		HISTORY IN THE MAKING F.ROGERS (D.RUCKER,F.ROGERS,C.MILLS)	Darius Rucker CAPITOL NASHVILLE		64
82	NEW			MUSIC BOX DR. DRE,D.PARKER (M.MATHERS,A.YOUNG,M.BATSON,D.PARKER,T.LAWRENCE)	Eminem WEB/SHADY/AFTERMATH/INTERSCOPE		82
83	63	59		RED LIGHT F.LIDDELL,M.WRUCKE (J.SINGLETON,M.PEIRCE,D.MATKOSKY)	David Nail MCA NASHVILLE		54
84	74	76		SOMEDAY M.SERLETIC (R.THOMAS,M.SERLETIC,S.CARTER)	Rob Thomas EMBLEM/ATLANTIC		72
85	89	93		BREAKEVEN D.O'DONOGHUE,M.SHEEHAN,A.FRAMPTON,S.A.KIPNER (D.O'DONOGHUE,M.SHEEHAN,A.FRAMPTON,S.KIPNER)	The Script PHONOGENIC/EPIC		85
86	RE-ENTRY			LOVE ME DJ FRANK E (P.SVENSSON,N.PERSSON)	Justin Bieber ISLAND/IDJMG		37
87	69	83		SHUT IT DOWN C.SPARKS,DJ SNAKES A.K.A. LOGAN DE GUALLE (A.C.PEREZ,C.SPARKS,A.THIAM,W.GRIGAHCINE)	Pitbull Featuring Akon MR. 305/POLO GROUNDS/J/RMG		69
88	RE-ENTRY			HOT MESS [illegible] COBRA STARSHIP (M.CAREN,D.GOLDSTEIN,K.RUDOLF,P.LAWRENCE,B.MARS,R.ALLEN,K.KASHER,[illegible])	Cobra Starship DECAYDANCE/FUELED BY RAMEN/RRP		64
89	75	80		I WANNA ROCK S.DEVILLE (C.C.BROADUS, JR.,E.MOLINA,R.GINYARD, JR.)	Snoop Dogg DOGGYSTYLE/PRIORITY/CAPITOL		75
90	90	87		1901 PHOENIX,P.ZDAR (PHOENIX)	Phoenix LOYAUTE/GLASSNOTE		87
91	RE-ENTRY			RAIN H.BENSON (M.TREMONTI,S.STAPP)	Creed WIND-UP		91
92	RE-ENTRY			FALLING DOWN T.BRUNER,T.VITTETOE (T.BRUNER,T.VITTETOE,G.SCHOCK)	Selena Gomez & The Scene HOLLYWOOD		82
93	85	–		HEARTBREAK WARFARE J.MAYER,S.JORDAN (J.MAYER)	John Mayer COLUMBIA		85
94	79	–		SEX THERAPY POLOW DA DON,HOT SAUCE (R.THICKE,E.DEAN,J.JONES,P.DAWSON,H.WIENER,S.GOTTLIEB,J.GLUCK,W.GOLD)	Robin Thicke STAR TRAK/INTERSCOPE		79
95	76	65		BONFIRE P.O'DONNELL,C.MORGAN (T.BOTKIN,K.DENNEY,C.MORGAN,M.ROGERS)	Craig Morgan BNA		57
96	RE-ENTRY			SHOTS LMFAO (S.K.GORDY,S.A.GORDY,J.H.SMITH,E.DELATORRE)	LMFAO Featuring Lil Jon PARTY ROCK/WILL.I.AM/CHERRYTREE/INTERSCOPE		96
97	NEW			AMERICAN HONEY P.WORLEY,LADY ANTEBELLUM (S.STEVENS,C.R.BARLOWE,H.LINDSEY)	Lady Antebellum CAPITOL NASHVILLE		97
98	100	97		VIDEO PHONE S.CRAWFORD,S.GARRETT,B.KNOWLES (B.KNOWLES,S.CRAWFORD,S.GARRETT,A.BEYINCE)	Beyonce MUSIC WORLD/COLUMBIA		65
99	91	99		HALFWAY GONE J.COLE,LIFEHOUSE (J.WADE,J.COLE,K.RUDOLF,J.KASHER)	Lifehouse GEFFEN/INTERSCOPE		91
100	96	82		KINGS AND QUEENS FLOOD,S.LILLYWHITE,THIRTY SECONDS TO MARS (J.LETO)	Thirty Seconds To Mars IMMORTAL/VIRGIN/CAPITOL		82

1

Youthful Christmas week shopping exuberance returns the song to the top 10 for the first time in six weeks. Title shifts 285,000 downloads, up 362%.

7 & 10

Singer becomes the first male artist since Chingy (with "Right Thurr" and "Holidae Inn") in November 2003 to simultaneously appear in the Hot 100's top 10 with his first two charting singles.

17 & 30

Teen is the recipient of much holiday love as download gains send both tracks surging exactly 30 spots on the chart. The highest of the pair boasts its best peak position yet, surpassing a No. 20 rank achieved in November.

19

Seventy-eight percent of the song's 7 million audience impressions gain comes from AC stations, many of which transition to normal programming following extended runs playing Christmas music.

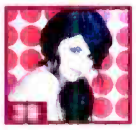

39

Disney Channel star and her accompanying band enjoy a 398% holiday download spike for this track (to 107,000) and a 598% increase for their song that re-enters at No. 92.

BETWEEN THE BULLETS

KE$HA CAPTURES SALES RECORD

KE$HA

The annual holiday-week digital sales surge is a record-setting frame for Ke$ha, who moves 610,000 downloads of "TiK ToK" to set the mark for best weekly sales total by a female artist. "ToK," which holds at No. 1 on the Billboard Hot 100 for a second week, surpasses the prior high set by Lady Gaga a year ago this week with "Just Dance" (419,000). Since Nielsen SoundScan began tracking digital downloads in 2003, only Flo Rida's "Right Round" (636,000), in the Feb. 28, 2009, issue, has sold more in one week than "Tok." Coincidentally, Ke$ha can be heard on "Round" as she provided noncredited vocals on the track. —*Silvio Pietroluongo*

The most popular songs, according to all-format audience impressions measured by Nielsen Broadcast Data Systems and sales data compiled by Nielsen SoundScan. Greatest Gainer/Digital and Greatest Gainer/Airplay are awarded, respectively, for the largest digital sales and airplay increases on the chart. See Charts Legend for rules and explanations. © 2010, Nielsen Business Media, Inc. and Nielsen SoundScan, Inc. All rights reserved. SELENA GOMEZ: MIRANDA PENN TURIN

MONITORED BY nielsen BDS | COMPILED BY nielsen SoundScan

THE BILLBOARD HOT 100®

THIS WEEK	LAST WEEK	2 WEEKS AGO	WEEKS ON CHT	TITLE / PRODUCER (SONGWRITER)	Artist / IMPRINT / PROMOTION LABEL	CERT.	PEAK POSITION
1	1	1	13	#1 3 WKS **TIK TOK** / DR. LUKE,B.BLANCO (K.SEBERT,L.GOTTWALD,B.LEVIN)	Ke$ha / KEMOSABE/RCA/RMG		1
2	3	3	10	**BAD ROMANCE** / REDONE,LADY GAGA (N.KHAYAT,S.G.GERMANOTTA)	Lady Gaga / STREAMLINE/KONLIVE/CHERRYTREE/INTERSCOPE		2
3	[illegible]	[illegible]	20	**REPLAY** / J.ROTEM (J.ROTEM,K.JONES,K.ANDERSON,J.DESROULEAUX,T.THERON,T.THOMAS)	Iyaz / TIME IS MONEY/BELUGA HEIGHTS/REPRISE		[illegible]
4	5	2	17	**EMPIRE STATE OF MIND** / SHUX,J.SEWELL-ULEPIC,A.HUNTE (S.C.CARTER,A.SHUCKBURGH,J.SEWELL-ULEPIC,A.HUNTE,A.KEYS,B.KEYES,S.ROBINSON)	Jay-Z + Alicia Keys / ROC NATION		[illegible]
5	4	[illegible]	20	**FIREFLIES** / A.YOUNG,M.THIESSEN (A.YOUNG)	Owl City / UNIVERSAL REPUBLIC	■	[illegible]
6	9	6	22	**SEXY CHICK** / D.GUETTA,S.VEE,J.C.SINDRES (D.GUETTA,J.C.SINDRES,G.TUINFORT,S.VEE,A.THIAM)	David Guetta Featuring Akon / GUM/ASTRALWERKS/CAPITOL		[illegible]
7	7	8	27	**DOWN** / J.REMY,BOBBYBASS (J.SEAN,J.COTTER,R.LAROW,J.SKALLER,J.PERKINS,D.CARTER)	Jay Sean Featuring Lil Wayne / CASH MONEY/UNIVERSAL REPUBLIC		1
8	6	[illegible]	21	**WHATCHA SAY** / J.ROTEM (J.ROTEM,K.ANDERSON,J.DESROULEAUX,I.HEAP)	Jason Derulo / BELUGA HEIGHTS/WARNER BROS.		[illegible]
9	14	20	30	**I GOTTA FEELING** / D.GUETTA,F.RIESTERER (W.ADAMS,A.PINEDA,J.GOMEZ,S.FERGUSON,D.GUETTA,F.RIESTERER)	The Black Eyed Peas / INTERSCOPE		[illegible]
10	8	19	21	**PARTY IN THE U.S.A.** / DR. LUKE (L.GOTTWALD,C.KELLY,J.CORNISH)	Miley Cyrus / HOLLYWOOD		[illegible]
11	10	[illegible]	[illegible]	**DO YOU REMEMBER** / J.REMY,BOBBYBASS (J.SEAN,J.COTTER,F.STORM,J.SKALLER,R.LAROW,S.P.HENRIQUES,J.H.SMITH,J.PERKINS)	Jay Sean Featuring Sean Paul & Lil Jon / CASH MONEY/UNIVERSAL REPUBLIC		10
12	12	12	6	**BEDROCK** / [illegible] LLY,A.GRAHAM,O.MARAJ,J.A.MILLS,M.STEVENSON,D.JOHNSON,S.GARRETT,T.V.MOSLEY,L.POLITE,J.CAMERON)	Young Money Featuring Lloyd / CASH MONEY/UNIVERSAL MOTOWN		12
13	11	9	16	**MEET ME HALFWAY** / K.HARRIS,WILL.I.AM (W.ADAMS,A.PINEDA,J.GOMEZ,S.FERGUSON,K.HARRIS,J.BAPTISTE,S.GORDON,K.ORZOLEK,N.ZINNER,B.CHASE)	The Black Eyed Peas / INTERSCOPE		7
14	15	15	19	**PAPARAZZI** / R.FUSARI,LADY GAGA (S.G.GERMANOTTA,R.FUSARI)	Lady Gaga / STREAMLINE/KONLIVE/CHERRYTREE/INTERSCOPE		[illegible]
15	13	11	7	**HARD** / C.STEWART,T.NASH (T.NASH,C.A.STEWART,R.FENTY,J.W.JENKINS)	Rihanna Featuring Jeezy / SRP/DEF JAM/IDJMG		[illegible]
16	13	10	[illegible]	**3** / M.MARTIN,SHELLBACK (K.S.MARTIN,SHELLBACK,T.AMBER)	Britney Spears / JIVE/JLG		[illegible]
17	19	22	37	GREATEST GAINER/AIRPLAY **YOU BELONG WITH ME** / N.CHAPMAN,T.SWIFT (T.SWIFT,L.ROSE)	Taylor Swift / BIG MACHINE/UNIVERSAL REPUBLIC	2	2
18	HOT SHOT DEBUT		1	**DROP THE WORLD** / NOT LISTED (NOT LISTED)	Lil Wayne Featuring Eminem / CASH MONEY/UNIVERSAL MOTOWN		18
19	15	16	16	**FOREVER** / BOI-1DA (M.SAMUELS,A.GRAHAM,K.WEST,D.CARTER,M.MATHERS)	Drake Featuring Kanye West, Lil Wayne & Eminem / HARVEY MASON/ZONE 4/STREAMLINE/INTERSCOPE		8
20	22	21	21	**NEED YOU NOW** / P.WORLEY,LADY ANTEBELLUM (D.HAYWOOD,C.KELLEY,H.SCOTT,J.KEAR)	Lady Antebellum / CAPITOL NASHVILLE	●	[illegible]
21	23	[illegible]	4	**HOW LOW** / T-MINUS (C.BRIDGES,T.WILLIAMS,C.RIDENHOUR,E.SADLER,H.SHOCKLEE)	Ludacris / OTP/DEF JAM/IDJMG		13
22	24	17	24	**SWEET DREAMS** / JIM JONSIN,W.WILKINS,RICO LOVE (B.KNOWLES,J.G.SCHEFFER,W.WILKINS,RICO LOVE)	Beyonce / MUSIC WORLD/COLUMBIA	●	10
23	20	23	11	**TWO IS BETTER THAN ONE** / B.HOWES (M.JOHNSON)	Boys Like Girls Featuring Taylor Swift / COLUMBIA		20
24	17	47	24	**ONE TIME** / JB,C.COLE,C.STEWART (C.A.STEWART,J.BUNTON,C.COLE,T.NKHEREANYE)	Justin Bieber / ISLAND/IDJMG		17
25	35	25	49	GREATEST GAINER/DIGITAL **USE SOMEBODY** / A.PETRAGLIA,J.KING (C.FOLLOWILL,J.FOLLOWILL,M.FOLLOWILL,N.FOLLOWILL)	Kings Of Leon / RCA/RMG	■	4
26	28	[illegible]	[illegible]	**ALREADY GONE** / R.TEDDER (K.CLARKSON,R.TEDDER)	Kelly Clarkson / 19/RCA/RMG		13
27	27	28	21	**EVACUATE THE DANCEFLOOR** / M.REUTER,Y.PEIFER (Y.PEIFER,A.ESHUIJS,M.REUTER)	Cascada / ROBBINS		25
28	25	30	18	**FIFTEEN** / N.CHAPMAN,T.SWIFT (T.SWIFT)	Taylor Swift / UNIVERSAL REPUBLIC/BIG MACHINE		23
29	34	32	14	**HEY, SOUL SISTER** / M.TEREFE,ESPIONAGE (P.MONAHAN,E.LIND,A.BJORKLUND)	Train / AWARE/COLUMBIA		29
30	32	33	10	**LIVE LIKE WE'RE DYING** / S.KIPNER,A.FRAMPTON (S.KIPNER,A.FRAMPTON,D.O'DONOGHUE,M.SHEEHAN)	Kris Allen / 19/JIVE/JLG		30
31	21	[illegible]	13	**I CAN TRANSFORM YA** / SWIZZ BEATZ (C.BROWN,J.BOYD,K.DEAN,J.A.BEREAL,D.CARTER)	Chris Brown Featuring Lil Wayne & Swizz Beatz / JIVE/JLG		20
32	26	[illegible]	12	**TIE ME DOWN** / JAY-NARI (E.H.BENJAMIN,V.D.A.THOMAS)	New Boyz Featuring Ray J / SHOTTY/ASYLUM/WARNER BROS.		26
33	36	41	5	**ACCORDING TO YOU** / H.BENSON (S.DIAMOND,A.FRAMPTON)	Orianthi / TAL/GEFFEN/INTERSCOPE		33
34	31	37	23	**RUN THIS TOWN** / K.WEST,NO I.D. (S.C.CARTER,K.WEST,E.WILSON,R.FENTY,A.ALATAS)	Jay-Z, Rihanna & Kanye West / ROC NATION	●	[illegible]
35	29	39	16	**COWBOY CASANOVA** / M.BRIGHT (C.UNDERWOOD,M.ELIZONDO,B.JAMES)	Carrie Underwood / 19/ARISTA NASHVILLE		[illegible]
36	33	26	13	**MONEY TO BLOW** / DRUMMA BOY (B.WILLIAMS,A.GRAHAM,D.CARTER,C.GHOLSON)	Birdman Featuring Lil Wayne & Drake / CASH MONEY/UNIVERSAL MOTOWN		26
37	37	38	6	**TELEPHONE** / R.JERKINS,LADY GAGA (S.G.GERMANOTTA,R.JERKINS,L.DANIELS,L.FRANKLIN,B.KNOWLES)	Lady Gaga Featuring Beyonce / STREAMLINE/KONLIVE/CHERRYTREE/INTERSCOPE		30
38	38	44	27	**FALLIN' FOR YOU** / R.NOWELS,K.CAILLAT,J.SHANKS (C.CAILLAT,R.NOWELS)	Colbie Caillat / UNIVERSAL REPUBLIC		12
39	30	60	12	**ONE LESS LONELY GIRL** / E.LEWIS,B.MUHAMMAD,S.PHAMILTON,H.SHIN (E.LEWIS,B.MUHAMMAD,S.PHAMILTON,H.SHIN)	Justin Bieber / ISLAND/IDJMG		16
40	42	34	8	**SAY AAH** / YONNY,D.CORELL,T.TAYLOR (R.M.FEREBEE, JR.,T.NEVERSON,T.SCALES,N.WALKA,D.CORELL)	Trey Songz Featuring Fabolous / SONGBOOK/ATLANTIC		34
41	41	35	11	**GANGSTA LUV** / C.STEWART,T.NASH (T.NASH,C.A.STEWART,C.C.BROADUS JR.)	Snoop Dogg Featuring The-Dream / DOGGYSTYLE/PRIORITY/CAPITOL		35
42	39	–	2	**NATURALLY** / A.ARMATO,T.JAMES (A.ARMATO,T.JAMES,D.KARAOGLU)	Selena Gomez & The Scene / HOLLYWOOD		39
43	44	[illegible]	22	**SMILE** / R.CAVALLO (M.SHAFER,B.DALY,J.HARDING,J.BOSE)	Uncle Kracker / TOP DOG/ATLANTIC		43
44	40	40	8	**GIVE IT UP TO ME** / TIMBALAND,JROC (T.V.MOSLEY,S.I.MEBARAK RIPOLL,A.GHOST,D.CARTER)	Shakira Featuring Lil Wayne / EPIC		29
45	47	45	10	**IF YOU ONLY KNEW** / R.CAVALLO (B.SMITH,D.BASSETT)	Shinedown / ATLANTIC		42
46	66	93	5	**IMMA BE** / K.HARRIS,WILL.I.AM (W.ADAMS,A.PINEDA,J.GOMEZ,S.FERGUSON,K.HARRIS,J.TANKEL,D.FODER,T.BRENNECK,M.DELLER)	The Black Eyed Peas / INTERSCOPE		46
47	49	52	12	**WHITE LIAR** / F.LIDDELL,M.WRUCKE (M.LAMBERT,N.HEMBY)	Miranda Lambert / COLUMBIA (NASHVILLE)		38
48	46	36	10	**BABY BY ME** / POLOW DA DON (C.J.JACKSON, JR.,J.JONES,S.SMITH)	50 Cent Featuring Ne-Yo / SHADY/AFTERMATH/INTERSCOPE		28
49	54	48	9	**THE TRUTH** / M.KNOX (B.JAMES,A.MONROE)	Jason Aldean / BROKEN BOW		47
50	59	70	4	**IN MY HEAD** / J.ROTEM (J.DESROULEAUX,J.ROTEM,C.KELLY)	Jason Derulo / BELUGA HEIGHTS/WARNER BROS.		50
51	60	50	11	**SOUTHERN VOICE** / B.GALLIMORE,T.MCGRAW,D.SMITH (T.DOUGLAS,B.DIPIERO)	Tim McGraw / CURB		49
52	63	[illegible]	14	**HAVEN'T MET YOU YET** / B.ROCK (A.FOSTER,A.CHANG,M.BUBLE)	Michael Buble / 143/REPRISE		52
53	50	43	18	**DO I** / J.STEVENS (L.BRYAN,C.KELLEY,D.HAYWOOD)	Luke Bryan / CAPITOL NASHVILLE		34
54	61	45	14	**CONSIDER ME GONE** / R.MCENTIRE,M.BRIGHT (S.DIAMOND,M.GREEN)	Reba / STARSTRUCK/VALORY		38
55	[illegible]	[illegible]	7	**TRY SLEEPING WITH A BROKEN HEART** / J.BHASKER (J.BHASKER,A.KEYS,P.REYNOLDS)	Alicia Keys / MBK/J/RMG		27
56	57	58	5	**LIFE AFTER YOU** / H.BENSON (C.DAUGHTRY,C.KROEGER,B.JAMES,J.MOI)	Daughtry / 19/RCA/RMG		56
57	52	51	10	**SPOTLIGHT** / POLOW DA DON (R.DAVIS,U.RAYMOND IV,J.JONES)	Gucci Mane Featuring Usher / BRICK SQUAD/ASYLUM/WARNER BROS.		42
58	51	56	17	**UPRISING** / MUSE (M.BELLAMY)	Muse / HELIUM-3/WARNER BROS.		37
59	43	53	11	**RUSSIAN ROULETTE** / C.HARMONY,NE-YO (S.SMITH,C.HARMON)	Rihanna / SRP/DEF JAM/IDJMG		9
60	56	78	13	**ALL THE RIGHT MOVES** / R.TEDDER (R.TEDDER)	OneRepublic / MOSLEY/INTERSCOPE		53
61	71	59	5	**CARRY OUT** / TIMBALAND,JROC (T.V.MOSLEY,J.HARMON,J.TIMBERLAKE,T.CLAYTON,J.BEANZ)	Timbaland Featuring Justin Timberlake / MOSLEY/BLACKGROUND/INTERSCOPE		31
62	62	42	11	**I INVENTED SEX** / LOS DAMYSTRO (C.MCKINNEY,T.SCALES,T.NEVERSON,A.GRAHAM)	Trey Songz Featuring Drake / SONGBOOK/ATLANTIC		42
63	58	[illegible]	10	**NEVER GONNA BE ALONE** / R.J.LANGE,J.MOI (NICKELBACK,R.J.LANGE,C.KROEGER)	Nickelback / ROADRUNNER/RRP		58
64	70	49	7	**IT KILLS ME** / J.FENIX,A.MARTIN (A.MARTIN,R.LITTLEJOHN, JR.,L.CARR,E.SHULMAN)	Melanie Fiona / SRC/UNIVERSAL MOTOWN		49
65	74	64	8	**WHY DON'T WE JUST DANCE** / F.ROGERS (J.BEAVERS,J.SINGLETON,D.BROWN)	Josh Turner / MCA NASHVILLE		[illegible]
66	75	57	14	**I WANNA MAKE YOU CLOSE YOUR EYES** / B.BEAVERS,D.BENTLEY (B.BEAVERS,D.BENTLEY)	Dierks Bentley / CAPITOL NASHVILLE		52
67	45	80	14	**BODY LANGUAGE** / THE MOVEMENT (J.BUNTON,C.COLE,J.MCCARTNEY,T-PAIN)	Jesse McCartney Featuring T-Pain / HOLLYWOOD		35
68	65	[illegible]	2	**HILLBILLY BONE** / S.HENDRICKS (C.WISEMAN,L.LAIRD)	Blake Shelton Featuring Trace Adkins / WARNER BROS. (NASHVILLE)/WRN		65
69	53	68	6	**CRAWL** / A.MESSINGER,N.ATWEH (C.BROWN,A.MESSINGER,N.ATWEH,L.BOYD)	Chris Brown / JIVE/JLG		53
70	68	72	3	**WHATAYA WANT FROM ME** / M.MARTIN,SHELLBACK (PINK,K.S.MARTIN,SHELLBACK)	Adam Lambert / 19/RCA/RMG		68
71	81	66	10	**HISTORY IN THE MAKING** / F.ROGERS (D.RUCKER,F.ROGERS,C.MILLS)	Darius Rucker / CAPITOL NASHVILLE		64
72	76	73	9	**EIGHT SECOND RIDE** / J.RITCHEY (J.OWEN,E.DURRANCE)	Jake Owen / RCA NASHVILLE		70
73	64	81	18	**I WILL NOT BOW** / D.BENDETH (B.BURNLEY)	Breaking Benjamin / HOLLYWOOD		40
74	84	74	9	**SOMEDAY** / M.SERLETIC (R.THOMAS,M.SERLETIC,S.CARTER)	Rob Thomas / EMBLEM/ATLANTIC		72
75	87	69	5	**SHUT IT DOWN** / C.SPARKS,DJ SNAKES A.K.A. LOGAN DE GUALLE (A.C.PEREZ,C.SPARKS,A.THIAM,W.GRIGAHCINE)	Pitbull Featuring Akon / MR. 305/POLO GROUNDS/J/RMG		69
76	73	82	17	**BREAK** / H.BENSON (THREE DAYS GRACE,B.STOCK)	Three Days Grace / JIVE/JLG		73
77	83	63	15	**RED LIGHT** / F.LIDDELL,M.WRUCKE (J.SINGLETON,M.PEIRCE,D.MATKOSKY)	David Nail / MCA NASHVILLE		54
78	[illegible]	[illegible]	18	**WASTED** / FATBOI (L.DOUGLAS,R.DAVIS,A.WASHINGTON)	Gucci Mane Featuring Plies Or OJ Da Juiceman / BRICK SQUAD/SO ICEY/WARNER BROS.		36
79	93	85	4	**HEARTBREAK WARFARE** / J.MAYER,S.JORDAN (J.MAYER)	John Mayer / COLUMBIA		79
80	80	61	12	**PAPERS** / S.GARRETT,ZAYTOVEN (U.RAYMOND IV,S.GARRETT,X.DOTSON,A.MATHIS)	Usher / LAFACE/JLG		31
81	48	–	2	**STEADY MOBBIN'** / KANE (D.CARTER,D.JOHNSON,R.DAVIS)	Young Money Featuring Gucci Mane / CASH MONEY/UNIVERSAL MOTOWN		48
82	67	65	4	**I AM** / STARGATE (M.J.BLIGE,M.S.ERIKSEN,T.E.HERMANSEN,J.AUSTIN,E.DEAN,M.BEITE)	Mary J. Blige / MATRIARCH/GEFFEN/INTERSCOPE		65
83	79	–	13	**FUNHOUSE** / T.KANAL,J.HARRY (PINK,T.KANAL,J.HARRY)	Pink / LAFACE/JLG		44
84	85	89	5	**BREAKEVEN** / D.O'DONOGHUE,M.SHEEHAN,A.FRAMPTON,S.A.KIPNER (D.O'DONOGHUE,M.SHEEHAN,A.FRAMPTON,S.KIPNER)	The Script / PHONOGENIC/EPIC		84
85	65	97	16	**I'M GOING IN** / NEEDLZ,K.CAIN (A.GRAHAM,D.CARTER,J.W.JENKINS)	Drake Featuring Lil Wayne & Young Jeezy / YOUNG MONEY/CASH MONEY/UNIVERSAL MOTOWN		40
86	77	99	17	**DROP IT LOW** / POLOW DA DON (J.JONES,E.DEAN,C.BROWN)	Ester Dean Featuring Chris Brown / HARVEY MASON/ZONE 4/STREAMLINE/INTERSCOPE		38
87	[illegible]	[illegible]	4	**I WANNA ROCK** / S.DEVILLE (C.C.BROADUS JR.,E.MOLINA,R.GINYARD, JR.)	Snoop Dogg / DOGGYSTYLE/PRIORITY/CAPITOL		75
88	90	90	5	**1901** / PHOENIX,P.ZDAR (PHOENIX)	Phoenix / LOYAUTE/GLASSNOTE		87
89	RE-ENTRY		4	**AMERICAN SATURDAY NIGHT** / F.ROGERS (B.PAISLEY,A.GORLEY,K.LOVELACE)	Brad Paisley / ARISTA NASHVILLE		88
90	72	–	2	**VANILLA TWILIGHT** / A.YOUNG (A.YOUNG)	Owl City / UNIVERSAL REPUBLIC		72
91	RE-ENTRY		2	**CRYIN' FOR ME (WAYMAN'S SONG)** / T.KEITH,M.WRIGHT (T.KEITH)	Toby Keith / SHOW DOG NASHVILLE		88
92	94	[illegible]	3	**SEX THERAPY** / POLOW DA DON,HOT SAUCE (R.THICKE,E.DEAN,J.JONES,P.DAWSON,H.WIENER,S.GOTTLIEB,J.GLUCK,W.GOLD)	Robin Thicke / STAR TRAK/INTERSCOPE		79
93	86	–	3	**HOT MESS** / [illegible]	Cobra Starship / [illegible]		64
94	RE-ENTRY		20	**GETTIN' YOU HOME (THE BLACK DRESS SONG)** / J.STROUD (C.YOUNG,C.BATTEN,K.BLAZY)	Chris Young / RCA NASHVILLE		33
95	96	–	4	**SHOTS** / LMFAO (S.K.GORDY,S.A.GORDY,J.H.SMITH,E.DELATORRE)	LMFAO Featuring Lil Jon / PARTY ROCK/WILL.I.AM/CHERRYTREE/INTERSCOPE		95
96	RE-ENTRY		5	**THAT'S HOW COUNTRY BOYS ROLL** / C.CHAMBERLAIN,B.CURRINGTON (B.CURRINGTON,D.DAVIDSON,B.JONES)	Billy Currington / MERCURY NASHVILLE		85
97	RE-ENTRY		2	**TEMPORARY HOME** / M.BRIGHT (C.UNDERWOOD,L.LAIRD,Z.MALOY)	Carrie Underwood / 19/ARISTA NASHVILLE		92
98	95	91	4	**HALFWAY GONE** / J.COLE,LIFEHOUSE (J.WADE,J.COLE,K.RUDOLF,J.KASHER)	Lifehouse / GEFFEN/INTERSCOPE		[illegible]
99	[illegible]	[illegible]	2	**AMERICAN HONEY** / P.WORLEY,LADY ANTEBELLUM (S.STEVENS,C.R.BARLOWE,H.LINDSEY)	Lady Antebellum / CAPITOL NASHVILLE		97
100	RE-ENTRY		9	**(IF YOU'RE WONDERING IF I WANT YOU TO) I WANT YOU TO** / B.WALKER (R.CUOMO,B.WALKER)	Weezer / DGC/INTERSCOPE		81

6
Track is the only top 10 entry that hasn't peaked at either No. 1 or No. 2.

9 & 46
The act's former chart-topper returns to the top 10 for the first time in nine weeks as its latest single makes the chart's biggest jump (66-46).

25
Featured prominently in iTunes' 2009 Rewind promotion, track is one of only seven titles on Hot Digital Songs to show a sales increase (up 11%) this post-holiday week.

51
Song is one of many country titles to spurt up the chart (or re-enter) as radio programming in that format returned to normal in the post-Christmas week.

58
Song holds at No. 1 on the Alternative chart for a 16th week, becoming one of just five songs to reign for such a length in the chart's 21-year history.

BETWEEN THE BULLETS

'REBIRTH' DELIVERS SOLE DEBUT

Lil Wayne has the Billboard Hot 100's only debut as "Drop the World," featuring Eminem, opens at No. 18, selling 162,000 downloads. The song is Wayne's third track from his often-delayed "Rebirth" album to reach the Hot 100 following "Prom Queen" (No. 15 peak, February 2009) and "On Fire" (No. 62, December 2009). Another track that was rumored to be part of the album, "Hot Revolver," peaked at No. 33 in April, but seemingly hasn't made the "Rebirth" cut, based on the track listing shipped prematurely by Amazon last month. The download sum for "Drop" is the highest of any Wayne-fronted song since "Lollipop" shifted 194,000 in June 2008. —*Silvio Pietroluongo*

The most popular songs, according to all-format audience impressions measured by Nielsen Broadcast Data Systems and sales data compiled by Nielsen Soundscan. Greatest Gainer/Airplay and Greatest Gainer/Digital are awarded, respectively, for the largest digital sales and airplay increases on the chart. See Charts Legend for rules and explanations. © 2010, Nielsen Business Media, Inc. and Nielsen SoundScan, Inc. All rights reserved.

HOT 100 Billboard

AIRPLAY MONITORED BY nielsen BDS
SALES DATA COMPILED BY nielsen SoundScan

THE BILLBOARD HOT 100®

This Week	Last Week	2 Weeks Ago	Weeks On Chart	Title Producer (Songwriter)	Artist Imprint / Promotion Label	Cert.	Peak Position
1	–	1	14	#1 4 WKS GREATEST GAINER/AIRPLAY TIK TOK DR. LUKE,B.BLANCO (K.SEBERT,L.GOTTWALD,B.LEVIN)	Ke$ha KEMOSABE/RCA/RMG		1
2	2	3	11	BAD ROMANCE REDONE,LADY GAGA (N.KHAYAT,S.G.GERMANOTTA)	Lady Gaga STREAMLINE/KONLIVE/CHERRYTREE/INTERSCOPE	■	2
3	4	[illegible]	16	EMPIRE STATE OF MIND SHUX,J.SEWELL-ULEPIC,A.HUNTE (S.C.CARTER,A.SHUCKBURGH,J.SEWELL-ULEPIC,A.HUNTE,A.KEYS,B.KEYES,S.ROBINSON)	Jay-Z + Alicia Keys ROC NATION	■	1
4	3	2	21	REPLAY J.ROTEM (J.ROTEM,K.JONES,K.ANDERSON,J.DESROULEAUX,T.THERON,T.THOMAS)	Iyaz TIME IS MONEY/BELUGA HEIGHTS/REPRISE		[illegible]
5	5	4	21	FIREFLIES A.YOUNG,M.THIESSEN (A.YOUNG)	Owl City UNIVERSAL REPUBLIC	■	[illegible]
6	6	9	23	SEXY CHICK D.GUETTA,S.VEE,J.C.SINDRES (D.GUETTA,J.C.SINDRES,S.TUINFORT,S.VEE,A.THIAM)	David Guetta Featuring Akon GUM/ASTRALWERKS/CAPITOL		[illegible]
7	HOT SHOT DEBUT		1	BLAH BLAH BLAH B.BLANCO (K.SEBERT,B.LEVIN,N.HITCH,S.FOREMAN)	Ke$ha Featuring 3OH!3 KEMOSABE/RCA/RMG		7
8	12	12	7	BEDROCK KANE,D.CARTER,C.LILLY,A.GRAHAM,O.MARAJ,J.A.MILLS,M.STEVENSON,D.JOHNSON,S.GARRETT,T.V.MOSLEY,L.POLITE,J.CAMERON)	Young Money Featuring Lloyd CASH MONEY/UNIVERSAL MOTOWN		[illegible]
9	15	18	8	HARD C.STEWART,T.NASH (T.NASH,C.A.STEWART,R.FENTY,J.W.JENKINS)	Rihanna Featuring Jeezy SRP/DEF JAM/IDJMG		[illegible]
10	7	7	[illegible]	DOWN J.REMY,BOBBYBASS (J.SEAN,J.COTTER,R.LAROW,J.SKALLER,J.PERKINS,D.CARTER)	Jay Sean Featuring Lil Wayne CASH MONEY/UNIVERSAL REPUBLIC		1
11	[illegible]	[illegible]	[illegible]	WHATCHA SAY J.ROTEM (J.ROTEM,K.ANDERSON,J.DESROULEAUX,I.HEAP)	Jason Derulo BELUGA HEIGHTS/WARNER BROS.	2	[illegible]
12	9	14	31	I GOTTA FEELING D.GUETTA,F.RIESTERER (W.ADAMS,A.PINEDA,J.GOMEZ,S.FERGUSON,D.GUETTA,F.RIESTERER)	The Black Eyed Peas INTERSCOPE		[illegible]
13	11	[illegible]	10	DO YOU REMEMBER J.REMY,BOBBYBASS (J.SEAN,J.COTTER,F.STORM,J.SKALLER,R.LAROW,S.P.HENRIQUES,J.H.SMITH,J.PERKINS)	Jay Sean Featuring Sean Paul & Lil Jon CASH MONEY/UNIVERSAL REPUBLIC		10
14	21	23	5	HOW LOW T-MINUS (C.BRIDGES,T.WILLIAMS,C.RIDENHOUR,E.SADLER,H.SHOCKLEE)	Ludacris DTP/DEF JAM/IDJMG		13
15	16	13	14	3 M.MARTIN,SHELLBACK (K.S.MARTIN,SHELLBACK,T.AMBER)	Britney Spears JIVE/JLG		[illegible]
16	17	19	38	YOU BELONG WITH ME N.CHAPMAN,T.SWIFT (T.SWIFT,L.ROSE)	Taylor Swift BIG MACHINE/UNIVERSAL REPUBLIC	2	2
17	10	8	[illegible]	PARTY IN THE U.S.A. DR. LUKE (L.GOTTWALD,C.KELLY,J.CORNISH)	Miley Cyrus HOLLYWOOD		2
18	19	16	17	FOREVER BOI-1DA (M.SAMUELS,A.GRAHAM,K.WEST,D.CARTER,M.MATHERS)	Drake Featuring Kanye West, Lil Wayne & Eminem HARVEY MASON/ZONE 4/STREAMLINE/INTERSCOPE		8
19	20	22	22	NEED YOU NOW P.WORLEY,LADY ANTEBELLUM (D.HAYWOOD,C.KELLEY,H.SCOTT,J.KEAR)	Lady Antebellum CAPITOL NASHVILLE	■	5
20	18	–	2	DROP THE WORLD C.N.CASH,SURF CLUB,B.CARR (D.CARTER,J.WOODARD,M.MATHERS,L.E.RESTO,M.STRANGE,C.HOLLIS)	Lil Wayne Featuring Eminem CASH MONEY/UNIVERSAL MOTOWN		18
21	13	[illegible]	17	MEET ME HALFWAY K.HARRIS,WILL.I.AM (W.ADAMS,A.PINEDA,J.GOMEZ,S.FERGUSON,K.HARRIS,J.BAPTISTE,S.GORDON,K.ORZOLEK,N.ZINNER,B.CHASE)	The Black Eyed Peas INTERSCOPE		7
22	14	15	20	PAPARAZZI R.FUSARI,LADY GAGA (S.G.GERMANOTTA,R.FUSARI)	Lady Gaga STREAMLINE/KONLIVE/CHERRYTREE/INTERSCOPE		6
23	29	34	15	HEY, SOUL SISTER M.TEREFE,ESPIONAGE (P.MONAHAN,E.LINO,A.BJORKLUND)	Train AWARE/COLUMBIA	●	23
24	23	20	12	TWO IS BETTER THAN ONE B.HOWES (M.JOHNSON)	Boys Like Girls Featuring Taylor Swift COLUMBIA	●	20
25	26	28	24	ALREADY GONE R.TEDDER (K.CLARKSON,R.TEDDER)	Kelly Clarkson 19/RCA/RMG		13
26	33	36	6	ACCORDING TO YOU H.BENSON (S.DIAMOND,A.FRAMPTON)	Orianthi TAL/GEFFEN/INTERSCOPE		26
27	NEW		1	YOUR LOVE IS MY DRUG DR. LUKE,B.BLANCO,AMMO (K.SEBERT,P.SEBERT,J.COLEMAN)	Ke$ha KEMOSABE/RCA/RMG		27
28	40	42	9	SAY AAH YONNY,D.CORELL,T.TAYLOR (R.M.FEREBEE, JR.,T.NEVERSON,T.SCALES,N.WALKA,D.CORELL)	Trey Songz Featuring Fabolous SONG BOOK/ATLANTIC		28
29	25	35	50	USE SOMEBODY A.PETRAGLIA,J.KING (C.FOLLOWILL,J.FOLLOWILL,M.FOLLOWILL,N.FOLLOWILL)	Kings Of Leon RCA/RMG	■	4
30	22	24	25	SWEET DREAMS JIM JONSIN,W.WILKINS,RICO LOVE (B.KNOWLES,J.G.SCHEFFER,W.WILKINS,RICO LOVE)	Beyonce MUSIC WORLD/COLUMBIA	■	10
31	37	37	7	TELEPHONE R.JERKINS,LADY GAGA (S.G.GERMANOTTA,R.JERKINS,L.DANIELS,L.FRANKLIN,B.KNOWLES)	Lady Gaga Featuring Beyonce STREAMLINE/KONLIVE/CHERRYTREE/INTERSCOPE		30
32	32	26	[illegible]	TIE ME DOWN JAY-NARI (E.H.BENJAMIN,V.D.A.THOMAS)	New Boyz Featuring Ray J SHOTTY/ASYLUM/WARNER BROS.		26
33	30	32	11	LIVE LIKE WE'RE DYING S.KIPNER,A.FRAMPTON (S.KIPNER,A.FRAMPTON,D.O'DONOGHUE,M.SHEEHAN)	Kris Allen 19/JIVE/JLG		30
34	46	66	[illegible]	IMMA BE K.HARRIS,WILL.I.AM (W.ADAMS,A.PINEDA,J.GOMEZ,S.FERGUSON,K.HARRIS,J.TANKEL,D.JODER,T.BRENNECK,M.DELLER)	The Black Eyed Peas INTERSCOPE		34
35	27	27	22	EVACUATE THE DANCEFLOOR M.REUTER,Y.PEIFER (Y.PEIFER,A.ESHUIJS,M.REUTER)	Cascada ROBBINS		25
36	42	39	3	GREATEST GAINER/DIGITAL NATURALLY A.ARMATO,T.JAMES (A.ARMATO,T.JAMES,D.KARAOGLU)	Selena Gomez & The Scene HOLLYWOOD		36
37	28	25	19	FIFTEEN N.CHAPMAN,T.SWIFT (T.SWIFT)	Taylor Swift UNIVERSAL REPUBLIC/BIG MACHINE		23
38	36	33	14	MONEY TO BLOW DRUMMA BOY (B.WILLIAMS,A.GRAHAM,D.CARTER,C.GHOLSON)	Birdman Featuring Lil Wayne & Drake CASH MONEY/UNIVERSAL MOTOWN		26
39	38	38	29	FALLIN' FOR YOU R.NOWELS,K.CAILLAT,J.SHANKS (C.CAILLAT,R.NOWELS)	Colbie Caillat UNIVERSAL REPUBLIC		12
40	41	41	12	GANGSTA LUV C.STEWART,T.NASH (T.NASH,C.A.STEWART,C.C.BROADUS JR.)	Snoop Dogg Featuring The-Dream DOGGYSTYLE/PRIORITY/CAPITOL		35
41	61	71	6	CARRY OUT TIMBALAND,J.ROC (T.V.MOSLEY,J.HARMON,J.TIMBERLAKE,T.CLAYTON,J.BEANZ)	Timbaland Featuring Justin Timberlake MOSLEY/BLACKGROUND/INTERSCOPE		31
42	24	17	[illegible]	ONE TIME JB,C.COLE,C.STEWART (C.A.STEWART,J.BUNTON,C.COLE,T.NKHEREANYE)	Justin Bieber ISLAND/IDJMG	■	17
43	35	29	17	COWBOY CASANOVA M.BRIGHT (C.UNDERWOOD,M.ELIZONDO,B.JAMES)	Carrie Underwood 19/ARISTA NASHVILLE	●	11
44	50	59	5	IN MY HEAD J.ROTEM (J.DESROULEAUX,J.ROTEM,C.KELLY)	Jason Derulo BELUGA HEIGHTS/WARNER BROS.		44
45	31	21	14	I CAN TRANSFORM YA SWIZZ BEATZ (C.BROWN,J.BOYD,K.DEAN,J.A.BEREAL,D.CARTER)	Chris Brown Featuring Lil Wayne & Swizz Beatz JIVE/JLG		20
46	49	54	10	THE TRUTH M.KNOX (B.JAMES,A.MONROE)	Jason Aldean BROKEN BOW		46
47	43	44	23	SMILE R.CAVALLO (M.SHAFER,B.DALY,J.HARDING,J.BOSE)	Uncle Kracker TOP DOG/ATLANTIC	●	43
48	39	30	13	ONE LESS LONELY GIRL E.LEWIS,B.MUHAMMAD,S.PHAMILTON,H.SHIN (E.LEWIS,B.MUHAMMAD,S.PHAMILTON,H.SHIN)	Justin Bieber ISLAND/IDJMG		16
49	55	55	[illegible]	TRY SLEEPING WITH A BROKEN HEART J.BHASKER (J.BHASKER,A.KEYS,P.REYNOLDS)	Alicia Keys MBK/J/RMG		[illegible]
50	45	47	11	IF YOU ONLY KNEW R.CAVALLO (B.SMITH,D.BASSETT)	Shinedown ATLANTIC		[illegible]
51	47	49	13	WHITE LIAR F.LIDDELL,M.WRUCKE (M.LAMBERT,N.HEMBY)	Miranda Lambert COLUMBIA (NASHVILLE)		38
52	52	63	15	HAVEN'T MET YOU YET B.ROCK (A.FOSTER,A.CHANG,M.BUBLE)	Michael Buble 143/REPRISE		52
53	64	70	8	IT KILLS ME J.FENIX,A.MARTIN (A.MARTIN,R.LITTLEJOHN, JR.,L.CARR,E.SHULMAN)	Melanie Fiona SRC/UNIVERSAL MOTOWN		49
54	62	62	12	I INVENTED SEX LOS DAMYSTRO (C.MCKINNEY,T.SCALES,T.NEVERSON,A.GRAHAM)	Trey Songz Featuring Drake SONG BOOK/ATLANTIC		42
55	51	60	12	SOUTHERN VOICE B.GALLIMORE,T.MCGRAW,D.SMITH (T.DOUGLAS,B.DIPIERO)	Tim McGraw CURB		49
56	56	57	6	LIFE AFTER YOU H.BENSON (C.DAUGHTRY,C.KROEGER,B.JAMES,J.MOI)	Daughtry 19/RCA/RMG		56
57	60	56	14	ALL THE RIGHT MOVES R.TEDDER (R.TEDDER)	OneRepublic MOSLEY/INTERSCOPE		[illegible]
58	44	40	9	GIVE IT UP TO ME TIMBALAND,J.ROC (T.V.MOSLEY,S.I.MEBARAK RIPOLL,A.GHOST,D.CARTER)	Shakira Featuring Lil Wayne EPIC		29
59	54	61	15	CONSIDER ME GONE R.MCENTIRE,M.BRIGHT (S.DIAMOND,M.GREEN)	Reba STARSTRUCK/VALORY		38
60	48	46	11	BABY BY ME POLOW DA DON (C.J.JACKSON, JR.,J.JONES,S.SMITH)	50 Cent Featuring Ne-Yo SHADY/AFTERMATH/INTERSCOPE		28
61	57	52	11	SPOTLIGHT POLOW DA DON (R.DAVIS,U.RAYMOND IV,J.JONES)	Gucci Mane Featuring Usher BRICK SQUAD/ASYLUM/WARNER BROS.		42
62	58	51	18	UPRISING MUSE (M.BELLAMY)	Muse HELIUM-3/WARNER BROS.		37
63	66	75	15	I WANNA MAKE YOU CLOSE YOUR EYES B.BEAVERS,D.BENTLEY (B.BEAVERS,D.BENTLEY)	Dierks Bentley CAPITOL NASHVILLE		52
64	65	74	9	WHY DON'T WE JUST DANCE F.ROGERS (J.BEAVERS,J.SINGLETON,D.BROWN)	Josh Turner MCA NASHVILLE		64
65	70	68	4	WHATAYA WANT FROM ME M.MARTIN,SHELLBACK (PINK,K.S.MARTIN,SHELLBACK)	Adam Lambert 19/RCA/RMG		65
66	63	58	11	NEVER GONNA BE ALONE R.J.LANGE,J.MOI (NICKELBACK,R.J.LANGE,C.KROEGER)	Nickelback ROADRUNNER/RRP		58
67	75	87	6	SHUT IT DOWN C.SPARKS,DJ SNAKES A.K.A. LOGAN DE GUALLE (A.C.PEREZ,C.SPARKS,A.THIAM,W.GRIGAHCINE)	Pitbull Featuring Akon MR. 305/POLO GROUNDS/J/RMG		67
68	82	67	5	I AM STARGATE (M.J.BLIGE,M.S.ERIKSEN,T.E.HERMANSEN,J.AUSTIN,E.DEAN,M.BEITE)	Mary J. Blige MATRIARCH/GEFFEN/INTERSCOPE		65
69	53	50	18	DO I J.STEVENS (L.BRYAN,C.KELLEY,D.HAYWOOD)	Luke Bryan CAPITOL NASHVILLE		34
70	71	81	11	HISTORY IN THE MAKING F.ROGERS (D.RUCKER,F.ROGERS,C.MILLS)	Darius Rucker CAPITOL NASHVILLE		64
71	68	65	3	HILLBILLY BONE S.HENDRICKS (C.WISEMAN,L.LAIRD)	Blake Shelton Featuring Trace Adkins WARNER BROS. (NASHVILLE)/WRN		65
72	69	53	7	CRAWL A.MESSINGER,N.ATWEH (C.BROWN,A.MESSINGER,N.ATWEH,L.BOYD)	Chris Brown JIVE/JLG		53
73	84	85	8	BREAKEVEN D.O'DONOGHUE,M.SHEEHAN,A.FRAMPTON,S.A.KIPNER (D.O'DONOGHUE,M.SHEEHAN,A.FRAMPTON,S.KIPNER)	The Script PHONOGENIC/EPIC		73
74	79	93	5	HEARTBREAK WARFARE J.MAYER,S.JORDAN (J.MAYER)	John Mayer COLUMBIA		74
75	72	76	10	EIGHT SECOND RIDE J.RITCHEY (J.OWEN,E.DURRANCE)	Jake Owen RCA NASHVILLE		70
76	59	43	12	RUSSIAN ROULETTE C.HARMONY,NE-YO (S.SMITH,C.HARMON)	Rihanna SRP/DEF JAM/IDJMG		9
77	87	89	5	I WANNA ROCK S.DEVILLE (C.C.BROADUS JR.,E.MOLINA,R.GINYARD, JR.)	Snoop Dogg DOGGYSTYLE/PRIORITY/CAPITOL		75
78	74	84	10	SOMEDAY M.SERLETIC (R.THOMAS,M.SERLETIC,S.CARTER)	Rob Thomas EMBLEM/ATLANTIC		72
79	98	99	[illegible]	HALFWAY GONE J.COLE,LIFEHOUSE (J.WADE,J.COLE,K.RUDOLF,J.KASHER)	Lifehouse GEFFEN/INTERSCOPE		79
80	73	64	19	I WILL NOT BOW D.BENDETH (B.BURNLEY)	Breaking Benjamin HOLLYWOOD		40
81	80	80	[illegible]	PAPERS S.GARRETT,ZAYTOVEN (U.RAYMOND IV,S.GARRETT,X.DOTSON,A.MATHIS)	Usher LAFACE/JLG		31
82	77	[illegible]	16	RED LIGHT F.LIDDELL,M.WRUCKE (J.SINGLETON,M.PEIRCE,D.MATKOSKY)	David Nail MCA NASHVILLE		54
83	95	96	5	SHOTS LMFAO (S.K.GORDY,S.A.GORDY,J.H.SMITH,E.DELATORRE)	LMFAO Featuring Lil Jon PARTY ROCK/WILL.I.AM/CHERRYTREE/INTERSCOPE		83
84	88	90	[illegible]	1901 PHOENIX,P.ZDAR (PHOENIX)	Phoenix LOYAUTE/GLASSNOTE/RED		84
85	NEW		1	TAKE IT OFF DR. LUKE (K.SEBERT,L.GOTTWALD,C.KELLY)	Ke$ha KEMOSABE/RCA/RMG		85
86	92	94	[illegible]	SEX THERAPY POLOW DA DON,HOT SAUCE (R.THICKE,E.DEAN,J.JONES,P.DAWSON,H.WIENER,S.GOTTLIEB,J.GLUCK,W.GOLO)	Robin Thicke STAR TRAK/INTERSCOPE		79
87	89	–	5	AMERICAN SATURDAY NIGHT F.ROGERS (B.PAISLEY,A.GORLEY,K.LOVELACE)	Brad Paisley ARISTA NASHVILLE		86
88	91	–	5	CRYIN' FOR ME (WAYMAN'S SONG) T.KEITH,M.WRIGHT (T.KEITH)	Toby Keith SHOW DOG NASHVILLE		88
89	97	–	3	TEMPORARY HOME M.BRIGHT (C.UNDERWOOD,L.LAIRD,Z.MALOY)	Carrie Underwood 19/ARISTA NASHVILLE		89
90	76	73	[illegible]	BREAK H.BENSON (THREE DAYS GRACE,B.STOCK)	Three Days Grace JIVE/JLG		73
91	93	88	4	HOT MESS M.CAREN,D.GOLDSTEIN,K.RUDOLF (COBRA STARSHIP,M.CAREN,D.GOLDSTEIN,K.RUDOLF,P.LAWRENCE,B.MARS,R.ALLEN,J.KASHER,K.DIOGUARDI)	Cobra Starship DECAYDANCE/FUELED BY RAMEN/[illegible]		64
92	96	–	6	THAT'S HOW COUNTRY BOYS ROLL C.CHAMBERLAIN,B.CURRINGTON (B.CURRINGTON,D.DAVIDSON,B.JONES)	Billy Currington MERCURY NASHVILLE		85
93	NEW		1	LOVE THIS PAIN P.WORLEY,LADY ANTEBELLUM (M.GREEN,J.SELLERS)	Lady Antebellum CAPITOL NASHVILLE		93
94	NEW		1	SAY SOMETHING TIMBALAND,J.ROC (T.V.MOSLEY,J.HARMON,A.GRAHAM,T.CLAYTON,J.MAULTSBY)	Timbaland Featuring Drake MOSLEY/BLACKGROUND/INTERSCOPE		94
95	31	48	3	STEADY MOBBIN' KANE (D.CARTER,D.JOHNSON,R.DAVIS)	Young Money Featuring Gucci Mane CASH MONEY/UNIVERSAL MOTOWN		48
96	35	69	17	I'M GOING IN NEEDLZ,K.CAIN (A.GRAHAM,D.CARTER,J.W.JENKINS)	Drake Featuring Lil Wayne & Young Jeezy YOUNG MONEY/CASH MONEY/UNIVERSAL MOTOWN		[illegible]
97	78	78	19	WASTED FATBOI (L.DOUGLAS,R.DAVIS,A.WASHINGTON)	Gucci Mane Featuring Plies Or OJ Da Juiceman BRICK SQUAD/SO ICEY/WARNER BROS.		36
98	67	45	15	BODY LANGUAGE THE MOVEMENT (J.BUNTON,C.COLE,J.MCCARTNEY,T-PAIN)	Jesse McCartney Featuring T-Pain HOLLYWOOD		35
99	RE-ENTRY		14	BAD HABITS H.DAVID,MUSZE (H.DAVID,MUSZE)	Maxwell COLUMBIA		71
100	NEW		1	A LITTLE MORE COUNTRY THAN THAT C.CHAMBERLAIN (D.POYTHRESS,R.L.FEEK,W.VARBLE)	Easton Corbin MERCURY NASHVILLE		100

1 She is the first artist to simultaneously take a debut album and single to No. 1 on the Billboard 200 and this chart since Leona Lewis led the lists with "Spirit" and "Bleeding Love," respectively, in the April 26, 2008, issue.

4 Song moves 2-1 on the Rhythmic chart, becoming the first No. 1 for the venerable Reprise label in that list's 17-year history.

Track is singer's 13th top 10, tying her with Beyoncé for most top 10s by a female on the Hot 100 since 2000.

A 7,000-download improvement is all it takes to earn the Digital Gainer award in another soft post-holiday sales week. Title's ranking is the best showing yet for the young singer.

This is the fifth track from Timbaland's "Shock Value II" album to grace the list since November. Of the prior entries, only "Carry Out" remains, rebounding 61-41.

BETWEEN THE BULLETS

KE$HA CONQUERS SINGLES CHARTS

With "TiK ToK" entrenched at No. 1 on the Billboard Hot 100 and Hot Digital Songs charts for a fourth week, Ke$ha debuts three more tracks from her No. 1 Billboard 200 album "Animal" on each list. The highest of her new entries, future follow-up single "Blah Blah Blah," featuring 3OH!3, is No. 7 on the Hot 100 and No. 2 on Hot Digital Songs. Her placement on the latter chart makes Ke$ha the first artist to concurrently hold the top two slots on Hot Digital Songs with her first two introductory tracks and the first to do so at all since the Black Eyed Peas, with "Boom Boom Pow" and "I Gotta Feeling," in the July 4, 2009, issue. —*Silvio Pietroluongo*

The most popular songs, according to all-format audience impressions measured by Nielsen Broadcast Data Systems and sales data compiled by Nielsen Soundscan. Greatest Gainer/Digital and Greatest Gainer/Airplay are awarded, respectively, for the largest digital sales and airplay increases on the chart. See Charts Legend for rules and explanations. © 2010, e5 Global Media, LLC and Nielsen SoundScan, Inc. All rights reserved. SELENA GOMEZ: MIRANDA PENN TURIN

HOT 100 Billboard

AIRPLAY MONITORED BY nielsen BDS

SALES DATA COMPILED BY nielsen SoundScan

THE BILLBOARD HOT 100®

This Week	Last Week	2 Weeks Ago	Weeks On Chart	Title / Producer (Songwriter)	Artist / Imprint / Promotion Label	Cert.	Peak Position
1	1	1	15	#1 5 WKS TIK TOK DR. LUKE,B.BLANCO (K.SEBERT,L.GOTTWALD,B.LEVIN)	Ke$ha KEMOSABE/RCA/RMG		1
2	2	2		BAD ROMANCE REDONE,LADY GAGA (N.KHAYAT,S.G.GERMANOTTA)	Lady Gaga STREAMLINE/KONLIVE/CHERRYTREE/INTERSCOPE	■	2
3	3	4		EMPIRE STATE OF MIND SHUX,J.SEWELL-ULEPIC,A.HUNTE (S.C.CARTER,A.SHUCKBURGH,J.SEWELL-ULEPIC,A.HUNTE,A.KEYS,B.KEYES,S.ROBINSON)	Jay-Z + Alicia Keys ROC NATION	■	1
4	8	12	8	GREATEST GAINER/AIRPLAY BEDROCK [illegible]	Young Money Featuring Lloyd CASH MONEY/UNIVERSAL MOTOWN		4
5	4	3		REPLAY J.ROTEM (J.ROTEM,K.JONES,K.ANDERSON,J.DESROULEAUX,T.THERON,T.THOMAS)	Iyaz TIME IS MONEY/BELUGA HEIGHTS/REPRISE		2
6	6	6		SEXY CHICK D.GUETTA,S.VEE,J.C.SINDRES (D.GUETTA,J.C.SINDRES,G.TUINFORT,S.VEE,A.THIAM)	David Guetta Featuring Akon GUM/ASTRALWERKS/CAPITOL		6
7	23	29	16	GREATEST GAINER/DIGITAL HEY, SOUL SISTER M.TEREFE,ESPIONAGE (P.MONAHAN,E.LIND,A.BJORKLUND)	Train AWARE/COLUMBIA	●	7
8	9	15		HARD C.STEWART,T.NASH (T.NASH,C.A.STEWART,R.FENTY,J.W.JENKINS)	Rihanna Featuring Jeezy SRP/DEF JAM/IDJMG		8
9	5	5		FIREFLIES A.YOUNG,M.THIESSEN (A.YOUNG)	Owl City UNIVERSAL REPUBLIC	■	1
10	14	21		HOW LOW T-MINUS (C.BRIDGES,T.WILLIAMS,C.RIDENHOUR,E.SADLER,H.SHOCKLEE)	Ludacris DTP/DEF JAM/IDJMG		10
11	12	9		I GOTTA FEELING D.GUETTA,F.RIESTERER (W.ADAMS,A.PINEDA,J.GOMEZ,S.FERGUSON,D.GUETTA,F.RIESTERER)	The Black Eyed Peas INTERSCOPE		1
12	7	–		BLAH BLAH BLAH B.BLANCO (K.SEBERT,B.LEVIN,N.HITCH,S.FOREMAN)	Ke$ha Featuring 3OH!3 KEMOSABE/RCA/RMG		7
13	13	11	11	DO YOU REMEMBER J.REMY,BOBBYBASS (J.SEAN,J.COTTER,F.STORM,J.SKALLER,R.LAROW,S.P.HENRIQUES,J.H.SMITH,J.PERKINS)	Jay Sean Featuring Sean Paul & Lil Jon CASH MONEY/UNIVERSAL REPUBLIC		10
14	11	8		WHATCHA SAY J.ROTEM (J.ROTEM,K.ANDERSON,J.DESROULEAUX,I.HEAP)	Jason Derulo BELUGA HEIGHTS/WARNER BROS.	2	1
15	34	46		IMMA BE K.HARRIS,WILL.I.AM (W.ADAMS,A.PINEDA,J.GOMEZ,S.FERGUSON,K.HARRIS,J.TANKEL,D.FODER,T.BRENNECK,M.DELLER)	The Black Eyed Peas INTERSCOPE		15
16	10	7		DOWN J.REMY,BOBBYBASS (J.SEAN,J.COTTER,R.LAROW,J.SKALLER,J.PERKINS,D.CARTER)	Jay Sean Featuring Lil Wayne CASH MONEY/UNIVERSAL REPUBLIC		1
17	19	20		NEED YOU NOW P.WORLEY,LADY ANTEBELLUM (D.HAYWOOD,C.KELLEY,H.SCOTT,J.KEAR)	Lady Antebellum CAPITOL NASHVILLE	■	5
18	24	23		TWO IS BETTER THAN ONE B.HOWES (M.JOHNSON)	Boys Like Girls Featuring Taylor Swift COLUMBIA	●	18
19	28	40		SAY AAH YONNY,D.CORELL,T.TAYLOR (R.M.FEREBEE, JR.,T.NEVERSON,T.SCALES,N.WALKA,D.CORELLI)	Trey Songz Featuring Fabolous SONG BOOK/ATLANTIC		19
20	31	37		TELEPHONE R.JERKINS,LADY GAGA (S.G.GERMANOTTA,R.JERKINS,L.DANIELS,L.FRANKLIN,B.KNOWLES)	Lady Gaga Featuring Beyonce STREAMLINE/KONLIVE/CHERRYTREE/INTERSCOPE		20
21	26	33		ACCORDING TO YOU H.BENSON (S.DIAMOND,A.FRAMPTON)	Orianthi TAL/GEFFEN/INTERSCOPE		21
22	16	17		YOU BELONG WITH ME N.CHAPMAN,T.SWIFT (T.SWIFT,L.ROSE)	Taylor Swift BIG MACHINE/UNIVERSAL REPUBLIC	2	2
23	18	19		FOREVER BOI-1DA (M.SAMUELS,A.GRAHAM,K.WEST,D.CARTER,M.MATHERS)	Drake Featuring Kanye West, Lil Wayne & Eminem HARVEY MASON/ZONE 4/STREAMLINE/INTERSCOPE		8
24	15	16		3 M.MARTIN,SHELLBACK (K.S.MARTIN,SHELLBACK,T.AMBER)	Britney Spears JIVE/JLG		1
25	33	30	12	LIVE LIKE WE'RE DYING S.KIPNER,A.FRAMPTON (S.KIPNER,A.FRAMPTON,D.O'DONOGHUE,M.SHEEHAN)	Kris Allen 19/JIVE/JLG		25
26	17	10		PARTY IN THE U.S.A. DR. LUKE (L.GOTTWALD,C.KELLY,J.CORNISH)	Miley Cyrus HOLLYWOOD	3	2
27	22	14		PAPARAZZI R.FUSARI,LADY GAGA (S.G.GERMANOTTA,R.FUSARI)	Lady Gaga STREAMLINE/KONLIVE/CHERRYTREE/INTERSCOPE		6
28	25	26		ALREADY GONE R.TEDDER (K.CLARKSON,R.TEDDER)	Kelly Clarkson 19/RCA/RMG		13
29	36	42		NATURALLY A.ARMATO,T.JAMES (A.ARMATO,T.JAMES,D.KARAOGLU)	Selena Gomez & The Scene HOLLYWOOD		29
30	21	13		MEET ME HALFWAY K.HARRIS,WILL.I.AM (W.ADAMS,A.PINEDA,J.GOMEZ,S.FERGUSON,K.HARRIS,J.BAPTISTE,S.GORDON,K.ORZOLEK,N.ZINNER,B.CHASE)	The Black Eyed Peas INTERSCOPE		7
31	32	32		TIE ME DOWN JAY NARI (E.H.BENJAMIN,V.O.A.THOMAS)	New Boyz Featuring Ray J SHOTTY/ASYLUM/WARNER BROS.		26
32	41	61		CARRY OUT TIMBALAND,JROC (T.V.MOSLEY,J.HARMON,J.TIMBERLAKE,T.CLAYTON,J.BEANZ)	Timbaland Featuring Justin Timberlake MOSLEY/BLACKGROUND/INTERSCOPE		31
33	29	25		USE SOMEBODY A.PETRAGLIA,J.KING (C.FOLLOWILL,J.FOLLOWILL,M.FOLLOWILL,N.FOLLOWILL)	Kings Of Leon RCA/RMG	■	4
34	35	27		EVACUATE THE DANCEFLOOR M.REUTER,Y.PEIFER (Y.PEIFER,A.ESHUIJS,M.REUTER)	Cascada ROBBINS		25
35	30	22		SWEET DREAMS JIM JONSIN,W.WILKINS,RICO LOVE (B.KNOWLES,J.G.SCHEFFER,W.WILKINS,RICO LOVE)	Beyonce MUSIC WORLD/COLUMBIA	■	10
36	37	28		FIFTEEN N.CHAPMAN,T.SWIFT (T.SWIFT)	Taylor Swift UNIVERSAL REPUBLIC/BIG MACHINE		23
37	44	50		IN MY HEAD J.ROTEM (J.DESROULEAUX,J.ROTEM,C.KELLY)	Jason Derulo BELUGA HEIGHTS/WARNER BROS.		37
38	38	36		MONEY TO BLOW DRUMMA BOY (B.WILLIAMS,A.GRAHAM,D.CARTER,C.GHOLSON)	Birdman Featuring Lil Wayne & Drake CASH MONEY/UNIVERSAL MOTOWN		26
39	40	41		GANGSTA LUV C.STEWART,T.NASH (T.NASH,C.A.STEWART,C.C.BROADUS JR.)	Snoop Dogg Featuring The-Dream DOGGYSTYLE/PRIORITY/CAPITOL		35
40	52	52		HAVEN'T MET YOU YET B.ROCK (A.FOSTER,A.CHANG,M.BUBLE)	Michael Buble 143/REPRISE		40
41	46	49		THE TRUTH M.KNOX (B.JAMES,A.MONROE)	Jason Aldean BROKEN BOW		41
42	39	38		FALLIN' FOR YOU R.NOWELS,K.CAILLAT,J.SHANKS (C.CAILLAT,R.NOWELS)	Colbie Caillat UNIVERSAL REPUBLIC		12
43	50	45		IF YOU ONLY KNEW R.CAVALLO (B.SMITH,D.BASSETT)	Shinedown ATLANTIC		42
44	47	43		SMILE R.CAVALLO (M.SHAFER,B.DALY,J.HARDING,J.BOSE)	Uncle Kracker TOP DOG/ATLANTIC	●	43
45	43	35		COWBOY CASANOVA M.BRIGHT (C.UNDERWOOD,M.ELIZONDO,B.JAMES)	Carrie Underwood 19/ARISTA NASHVILLE	●	11
46	49	55		TRY SLEEPING WITH A BROKEN HEART J.BHASKER (J.BHASKER,A.KEYS,P.REYNOLDS)	Alicia Keys MBK/J/RMG		27
47	51	47		WHITE LIAR F.LIDDELL,M.WRUCKE (M.LAMBERT,N.HEMBY)	Miranda Lambert COLUMBIA (NASHVILLE)		38
48	56	56		LIFE AFTER YOU H.BENSON (C.DAUGHTRY,C.KROEGER,B.JAMES,J.MOI)	Daughtry 19/RCA/RMG		48
49	53	64		IT KILLS ME J.FENIX,A.MARTIN (A.MARTIN,R.LITTLEJOHN, JR.,L.CARR,E.SHULMAN)	Melanie Fiona SRC/UNIVERSAL MOTOWN		49
50	57	60		ALL THE RIGHT MOVES R.TEDDER (R.TEDDER)	OneRepublic MOSLEY/INTERSCOPE		50
51	64	65	10	WHY DON'T WE JUST DANCE F.ROGERS (J.BEAVERS,J.SINGLETON,D.BROWN)	Josh Turner MCA NASHVILLE		51
52	48	39		ONE LESS LONELY GIRL E.LEWIS,B.MUHAMMAD,S.P.HAMILTON,H.SHIN (E.LEWIS,B.MUHAMMAD,S.P.HAMILTON,H.SHIN)	Justin Bieber ISLAND/IDJMG		16
53	67	75		SHUT IT DOWN C.SPARKS,DJ SNAKES A.K.A. LOGAN DE GUALLE (A.C.PEREZ,C.SPARKS,A.THIAM,W.GRIGAHCINE)	Pitbull Featuring Akon MR. 305/POLO GROUNDS/J/RMG		53
54	55	51		SOUTHERN VOICE B.GALLIMORE,T.MCGRAW,D.SMITH (T.DOUGLAS,B.DIPIERO)	Tim McGraw CURB		49
55	65	70	15	WHATAYA WANT FROM ME M.MARTIN,SHELLBACK (P!NK,K.S.MARTIN,SHELLBACK)	Adam Lambert 19/RCA/RMG		55
56	20	18		DROP THE WORLD C.N.CASHE,SUPA DUPS (D.CARTER,WOODARD,M.MATHERS,L.E.RESTO,M.STRANGE,C.HOLLIS)	Lil Wayne Featuring Eminem CASH MONEY/UNIVERSAL MOTOWN		18
57	45	31		I CAN TRANSFORM YA SWIZZ BEATZ (C.BROWN,J.BOYD,K.DEAN,J.A.BEREAL,D.CARTER)	Chris Brown Featuring Lil Wayne & Swizz Beatz JIVE/JLG		20
58	HOT SHOT DEBUT		1	SOLDIER OF LOVE SADE,M.PELA (S.ADU,A.HALE,S.MATTHEWMAN,P.S.DENMAN)	Sade EPIC		58
59	27	–		YOUR LOVE IS MY DRUG DR. LUKE,B.BLANCO,AMMO (K.SEBERT,P.SEBERT,J.COLEMAN)	Ke$ha KEMOSABE/RCA/RMG		27
60	66	63		NEVER GONNA BE ALONE R.J.LANGE,J.MOI (NICKELBACK,R.J.LANGE,C.KROEGER)	Nickelback ROADRUNNER/RRP		58
61	63	66		I WANNA MAKE YOU CLOSE YOUR EYES B.BEAVERS,D.BENTLEY (B.BEAVERS,D.BENTLEY)	Dierks Bentley CAPITOL NASHVILLE		52
62	61	57		SPOTLIGHT POLOW DA DON (R.DAVIS,U.RAYMOND IV,J.JONES)	Gucci Mane Featuring Usher BRICK SQUAD/ASYLUM/WARNER BROS.		42
63	68	82		I AM STARGATE (M.J.BLIGE,M.S.ERIKSEN,T.E.HERMANSEN,J.AUSTIN,E.DEAN,M.BEITE)	Mary J. Blige MATRIARCH/GEFFEN/INTERSCOPE		63
64	77	87		I WANNA ROCK S.DEVILLE (C.C.BROADUS JR.,E.MOLINA,R.GINYARD, JR.)	Snoop Dogg DOGGYSTYLE/PRIORITY/CAPITOL		64
65	54	62		I INVENTED SEX LOS DAMYSTRO (C.MCKINNEY,T.SCALES,T.NEVERSON,A.GRAHAM)	Trey Songz Featuring Drake SONG BOOK/ATLANTIC		42
66	73	84		BREAKEVEN D.O'DONOGHUE,M.SHEEHAN,A.FRAMPTON,S.A.KIPNER (D.O'DONOGHUE,M.SHEEHAN,A.FRAMPTON,S.KIPNER)	The Script PHONOGENIC/EPIC		66
67	62	58		UPRISING MUSE (M.BELLAMY)	Muse HELIUM-3/WARNER BROS.		37
68	70	71		HISTORY IN THE MAKING F.ROGERS (D.RUCKER,F.ROGERS,C.MILLS)	Darius Rucker CAPITOL NASHVILLE		64
69	59	54		CONSIDER ME GONE R.MCENTIRE,M.BRIGHT (S.DIAMOND,M.GREEN)	Reba STARSTRUCK/VALORY		38
70	74	79		HEARTBREAK WARFARE J.MAYER,S.JORDAN (J.MAYER)	John Mayer COLUMBIA		70
71	79	98		HALFWAY GONE J.COLE,LIFEHOUSE (J.WADE,J.COLE,K.RUDOLF,J.KASHER)	Lifehouse GEFFEN/INTERSCOPE		71
72	NEW			READY TO LOVE AGAIN P.WORLEY,LADY ANTEBELLUM (D.HAYWOOD,C.KELLEY,H.SCOTT,T.BUSBEE)	Lady Antebellum CAPITOL NASHVILLE		72
73	71	68		HILLBILLY BONE S.HENDRICKS (C.WISEMAN,L.LAIRD)	Blake Shelton Featuring Trace Adkins WARNER BROS. (NASHVILLE)/WRN		65
74	69	53		DO I J.STEVENS (L.BRYAN,C.KELLEY,D.HAYWOOD)	Luke Bryan CAPITOL NASHVILLE	●	34
75	78	74		SOMEDAY M.SERLETIC (R.THOMAS,M.SERLETIC,S.CARTER)	Rob Thomas EMBLEM/ATLANTIC		72
76	60	48		BABY BY ME POLOW DA DON (C.J.JACKSON, JR.,J.JONES,S.SMITH)	50 Cent Featuring Ne-Yo SHADY/AFTERMATH/INTERSCOPE		28
77	83	95		SHOTS LMFAO (S.K.GORDY,S.A.GORDY,J.H.SMITH,E.DELATORRE)	LMFAO Featuring Lil Jon PARTY ROCK/WILL.I.AM/CHERRYTREE/INTERSCOPE		77
78	NEW			ON TO THE NEXT ONE SWIZZ BEATZ (S.C.CARTER,K.DEAN,G.AUGE,X.DEROSNAY,J.CHATON)	Jay-Z + Swizz Beatz ROC NATION		78
79	58	44		GIVE IT UP TO ME TIMBALAND,JROC (T.V.MOSLEY,S.I.MEBARAK RIPOLL,A.GHOST,D.CARTER)	Shakira Featuring Lil Wayne EPIC		29
80	87	89		AMERICAN SATURDAY NIGHT F.ROGERS (B.PAISLEY,A.GORLEY,K.LOVELACE)	Brad Paisley ARISTA NASHVILLE		80
81	75	72		EIGHT SECOND RIDE J.RITCHEY (J.OWEN,L.DURRANCE)	Jake Owen RCA NASHVILLE		70
82	94	–		SAY SOMETHING TIMBALAND,JROC (T.V.MOSLEY,J.HARMON,A.GRAHAM,T.CLAYTON,J.MAULTSBY)	Timbaland Featuring Drake MOSLEY/BLACKGROUND/INTERSCOPE		82
83	72	69		CRAWL A.MESSINGER,N.ATWEH (C.BROWN,A.MESSINGER,N.ATWEH,L.BOYD)	Chris Brown JIVE/JLG		53
84	89	97		TEMPORARY HOME M.BRIGHT (C.UNDERWOOD,L.LAIRD,Z.MALOY)	Carrie Underwood 19/ARISTA NASHVILLE		84
85	88	91		CRYIN' FOR ME (WAYMAN'S SONG) T.KEITH,M.WRIGHT (T.KEITH)	Toby Keith SHOW DOG-UNIVERSAL		85
86	NEW			SET THE FIRE TO THE THIRD BAR J.LEE (G.LIGHTBODY,N.CONNOLLY,T.SIMPSON,J.QUINN,P.WILSON)	Snow Patrol Feat. Martha Wainwright POLYDOR/FICTION/GEFFEN/INTERSCOPE		86
87	92	96		THAT'S HOW COUNTRY BOYS ROLL C.CHAMBERLAIN,B.CURRINGTON (B.CURRINGTON,D.DAVIDSON,B.JONES)	Billy Currington MERCURY NASHVILLE		85
88	NEW			WHEN I LOOK AT YOU J.SHANKS (J.M.SHANKS,H.LINDSEY)	Miley Cyrus HOLLYWOOD		88
89	86	92		SEX THERAPY POLOW DA DON,HOT SAUCE (R.THICKE,E.DEAN,J.JONES,P.DAWSON,H.WIENER,S.GOTTLIEB,J.GLUCK,W.GOLD)	Robin Thicke STAR TRAK/INTERSCOPE		79
90	76	59		RUSSIAN ROULETTE C.HARMONY,NE-YO (S.SMITH,C.HARMON)	Rihanna SRP/DEF JAM/IDJMG		9
91	84	88		1901 PHOENIX,P.ZOAR (PHOENIX)	Phoenix LOYAUTE/GLASSNOTE/RED		84
92	NEW			'TIL SUMMER COMES AROUND D.HUFF,K.URBAN (M.POWELL,K.URBAN)	Keith Urban CAPITOL NASHVILLE		92
93	80	73		I WILL NOT BOW D.BENDETH (B.BURNLEY)	Breaking Benjamin HOLLYWOOD		40
94	90	76		BREAK H.BENSON (THREE DAYS GRACE,B.STOCK)	Three Days Grace JIVE/JLG		73
95	100	–		A LITTLE MORE COUNTRY THAN THAT C.CHAMBERLAIN (D.POYTHRESS,R.L.FEEK,W.VARBLE)	Easton Corbin MERCURY NASHVILLE		95
96	81	80		PAPERS S.GARRETT,ZAYTOVEN (U.RAYMOND IV,S.GARRETT,X.DOTSON,A.MATHIS)	Usher LAFACE/JLG		31
97	91	93		HOT MESS [illegible] (M.CARDEN,O.GOLDSTEIN,K.RUDOLF,P.LAWRENCE,B.MARS,R.ALLEN,J.KASHER,K.DIOGUARDI)	Cobra Starship DECAYDANCE/FUELED BY RAMEN/RRP		64
98	NEW			HIGHWAY 20 RIDE K.STEGALL,Z.BROWN (Z.BROWN,W.DURRETTE)	Zac Brown Band HOME GROWN/ATLANTIC/BIGGER PICTURE		98
99	NEW			JUST BREATHE B.O'BRIEN (E.VEDDER)	Pearl Jam MONKEYWRENCH		99
100	RE-ENTRY			HEY DADDY (DADDY'S HOME) THE RUNNERS,RICO LOVE (RICO LOVE,A.HARR,J.JACKSON,U.RAYMOND IV)	Usher Featuring Plies LAFACE/JLG		94

Track holds at No. 1 for a fifth week while moving atop Hot 100 Airplay (2-1) with 119.7 million listener impressions.

Rapper ties Jay-Z for most Hot 100 top 10s since 2000 with his 14th appearance in the upper tier, half of which have come as a featured vocalist.

While title track from the trio's upcoming sophomore album re-bullets at No. 17 due to increased pop radio play, a fourth album cut enters at No. 72. iTunes continues its count-down to the Jan. 26 release with yet one more release, "Our Kind of Love," which should debut next issue.

40

Crooner captures his first top 40 Hot 100 hit. His prior best showing was with "Everything" (No. 46) in April 2007.

58

Venerable act scores its best Hot 100 debut with its first charting track since 2001's "By Your Side." In anticipation of the group's upcoming new studio album, "The Best of Sade" has its best sales week since 2005 (8,000), re-entering the Billboard 200 at No. 56 thanks to a recent iTunes promotion.

BETWEEN THE BULLETS

TRAIN SPEEDS INTO HOT 100 TOP 10

Train revisits the Billboard Hot 100 top 10 for a second time (and first in more than eight years) as "Hey, Soul Sister" soars 23-7 in its 16th chart week. The act last reached the upper tier with its second charting single, "Drops of Jupiter (Tell Me)," which peaked at No. 5 in June 2001. "Sister" sells 172,000 downloads (up 81%), with increased radio play the main driver. The track improves by 10% on Hot 100 Airplay (66-59) and bullets on Adult Top 40 (4-4) and Adult Contemporary (28-27). On the Billboard 200, album "Save Me, San Francisco" posts its best rank (114-74) since its second week on the chart in November. —*Silvio Pietroluongo*

The most popular songs, according to all-format audience impressions measured by Nielsen Broadcast Data Systems and sales data compiled by Nielsen Soundscan. Greatest Gainer/Digital and Greatest Gainer/Airplay are awarded, respectively, for the largest digital sales and airplay increases on the chart. See Charts Legend for rules and explanations. © 2010, e5 Global Media, LLC and Nielsen SoundScan, Inc. All rights reserved

AIRPLAY MONITORED BY nielsen BDS | SALES DATA COMPILED BY nielsen SoundScan

THE BILLBOARD HOT 100®

This Week	Last Week	2 Weeks Ago	Weeks on Chart	Title / Producer (Songwriter)	Artist / Imprint / Promotion Label	Cert.	Peak Position
1	1	1	16	#1 6 WKS TIK TOK DR. LUKE,B.BLANCO (K.SEBERT,L.GOTTWALD,B.LEVIN)	Ke$ha KEMOSABE/RCA/RMG		1
2	HOT SHOT DEBUT		1	TODAY WAS A FAIRYTALE T.SWIFT,N.CHAPMAN (T.SWIFT)	Taylor Swift BIG MACHINE		2
3	2	2	13	BAD ROMANCE REDONE,LADY GAGA (N.KHAYAT,S.G.GERMANOTTA)	Lady Gaga STREAMLINE/KONLIVE/CHERRYTREE/INTERSCOPE	■	2
4	4	8	9	GREATEST GAINER/AIRPLAY BEDROCK [illegible]	Young Money Featuring Lloyd CASH MONEY/UNIVERSAL MOTOWN		4
5	NEW		1	BABY C.STEWART,T.NASH (T.NASH,C.A.STEWART,J.BIEBER,C.MILIAN,C.BRIDGES)	Justin Bieber Featuring Ludacris SCHOOLBOY/RAYMOND BRAUN/ISLAND/IDJMG		5
6	5	4	20	REPLAY J.ROTEM (J.ROTEM,K.JONES,K.ANDERSON,J.DESROULEAUX,T.THERON,T.THOMAS)	Iyaz TIME IS MONEY/BELUGA HEIGHTS/REPRISE		2
7	6	6	25	SEXY CHICK D.GUETTA,S.VEE,J.C.SINDRES (D.GUETTA,J.C.SINDRES,G.TUINFORT,S.VEE,A.THIAM)	David Guetta Featuring Akon GUM/ASTRALWERKS/CAPITOL		[illegible]
8	3	3	20	EMPIRE STATE OF MIND SHUX,J.SEWELL-ULEPIC,A.HUNTE (S.C.CARTER,A.SHUCKBURGH,J.SEWELL-ULEPIC,A.HUNTE,A.KEYS,B.KEYES,S.ROBINSON)	Jay-Z + Alicia Keys ROC NATION	■	1
9	8	9	19	HARD C.STEWART,T.NASH (T.NASH,C.A.STEWART,R.FENTY,J.W.JENKINS)	Rihanna Featuring Jeezy SRP/DEF JAM/IDJMG		[illegible]
10	7	23	7	HEY, SOUL SISTER M.TEREFE,ESPIONAGE (P.MONAHAN,E.LIND,A.BJORKLUND)	Train AWARE/COLUMBIA	●	7
11	15	34	8	GREATEST GAINER/DIGITAL IMMA BE K.HARRIS,WILL.I.AM (W.ADAMS,A.PINEDA,J.GOMEZ,S.FERGUSON,K.HARRIS,J.TANKEL,D.FODER,T.BRENNECK,M.DELLER)	The Black Eyed Peas INTERSCOPE		11
12	10	14	7	HOW LOW T-MINUS (C.BRIDGES,T.WILLIAMS,C.RIDENHOUR,E.SADLER,H.SHOCKLEE)	Ludacris DTP/DEF JAM/IDJMG		10
13	9	5	23	FIREFLIES A.YOUNG,M.THIESSEN (A.YOUNG)	Owl City UNIVERSAL REPUBLIC	2	1
14	32	41	8	CARRY OUT TIMBALAND,J.ROC (T.V.MOSLEY,J.HARMON,J.TIMBERLAKE,T.CLAYTON,J.BEANZ)	Timbaland Featuring Justin Timberlake MOSLEY/BLACKGROUND/INTERSCOPE		14
15	11	12	33	I GOTTA FEELING D.GUETTA,F.RIESTERER (W.ADAMS,A.PINEDA,J.GOMEZ,S.FERGUSON,D.GUETTA,F.RIESTERER)	The Black Eyed Peas INTERSCOPE		[illegible]
16	NEW		1	STRANDED (HAITI MON AMOUR) NOT LISTED (NOT LISTED)	Jay-Z, Bono, The Edge & Rihanna MTV NETWORKS		16
17	13	13	12	DO YOU REMEMBER J.REMY,BOBBYBASS (J.SEAN,J.COTTER,F.STORM,J.SKALLER,R.LAROW,S.P.HENRIQUES,J.H.SMITH,J.PERKINS)	Jay Sean Featuring Sean Paul & Lil Jon CASH MONEY/UNIVERSAL REPUBLIC		10
18	17	19	24	NEED YOU NOW P.WORLEY,LADY ANTEBELLUM (D.HAYWOOD,C.KELLEY,H.SCOTT,J.KEAR)	Lady Antebellum CAPITOL NASHVILLE	■	5
19	19	28	11	SAY AAH Y.YONNY,D.CORELL,T.TAYLOR (R.M.FEREBEE, JR.,T.NEVERSON,T.SCALES,N.L.WALKER,D.CORELL)	Trey Songz Featuring Fabolous SONG BOOK/ATLANTIC		19
20	20	31	8	TELEPHONE R.JERKINS,LADY GAGA (S.G.GERMANOTTA,R.JERKINS,L.DANIELS,L.FRANKLIN,B.KNOWLES)	Lady Gaga Featuring Beyonce STREAMLINE/KONLIVE/CHERRYTREE/INTERSCOPE		20
21	12	7	3	BLAH BLAH BLAH B.BLANCO (K.SEBERT,B.LEVIN,N.HITCH,S.FOREMAN)	Ke$ha Featuring 3OH!3 KEMOSABE/RCA/RMG		7
22	18	24	14	TWO IS BETTER THAN ONE B.HOWES (M.JOHNSON)	Boys Like Girls Featuring Taylor Swift COLUMBIA	●	18
23	16	10	20	DOWN J.REMY,BOBBYBASS (J.SEAN,J.COTTER,R.LAROW,J.SKALLER,J.PERKINS,D.CARTER)	Jay Sean Featuring Lil Wayne CASH MONEY/UNIVERSAL REPUBLIC		[illegible]
24	21	26	8	ACCORDING TO YOU H.BENSON (S.DIAMOND,A.FRAMPTON)	Orianthi TAL/GEFFEN/INTERSCOPE		21
25	14	11	24	WHATCHA SAY J.ROTEM (J.ROTEM,K.ANDERSON,J.DESROULEAUX,I.HEAP)	Jason Derulo BELUGA HEIGHTS/WARNER BROS.	2	1
26	25	33	15	LIVE LIKE WE'RE DYING S.KIPNER,A.FRAMPTON (S.KIPNER,A.FRAMPTON,D.O'DONOGHUE,M.SHEEHAN)	Kris Allen 19/JIVE/JLG		25
27	22	16	40	YOU BELONG WITH ME N.CHAPMAN,T.SWIFT (T.SWIFT,L.ROSE)	Taylor Swift BIG MACHINE/UNIVERSAL REPUBLIC	2	[illegible]
28	37	44	7	IN MY HEAD J.ROTEM (J.DESROULEAUX,J.ROTEM,C.KELLY)	Jason Derulo BELUGA HEIGHTS/WARNER BROS.		28
29	23	18	19	FOREVER BOI-1DA (M.SAMUELS,A.GRAHAM,K.WEST,D.CARTER,M.MATHERS)	Drake Featuring Kanye West, Lil Wayne & Eminem HARVEY MASON/ZONE 4/STREAMLINE/INTERSCOPE		[illegible]
30	27	22	23	PAPARAZZI R.FUSARI,LADY GAGA (S.G.GERMANOTTA,R.FUSARI)	Lady Gaga STREAMLINE/KONLIVE/CHERRYTREE/INTERSCOPE		6
31	30	21	19	MEET ME HALFWAY K.HARRIS,WILL.I.AM (W.ADAMS,A.PINEDA,J.GOMEZ,S.FERGUSON,K.HARRIS,J.BAPTISTE,S.GORDON,K.ORZOLEK,N.ZINNER,B.CHASE)	The Black Eyed Peas INTERSCOPE		7
32	31	32	15	TIE ME DOWN JAY-NARI (E.H.BENJAMIN,V.D.A.THOMAS)	New Boyz Featuring Ray J SHOTTY/ASYLUM/WARNER BROS.		26
33	28	25	25	ALREADY GONE R.TEDDER (K.CLARKSON,R.TEDDER)	Kelly Clarkson 19/RCA/RMG		13
34	26	17	20	PARTY IN THE U.S.A. DR. LUKE (L.GOTTWALD,C.KELLY,J.CORNISH)	Miley Cyrus HOLLYWOOD	3	2
35	24	15	16	3 M.MARTIN,SHELLBACK (K.S.MARTIN,SHELLBACK,T.AMBER)	Britney Spears JIVE/JLG		[illegible]
36	33	29	52	USE SOMEBODY A.PETRAGLIA,J.KING (C.FOLLOWILL,J.FOLLOWILL,M.FOLLOWILL,N.FOLLOWILL)	Kings Of Leon RCA/RMG	■	4
37	55	65	6	WHATAYA WANT FROM ME M.MARTIN,SHELLBACK (PINK,K.S.MARTIN,SHELLBACK)	Adam Lambert 19/RCA/RMG		37
38	34	35	24	EVACUATE THE DANCEFLOOR M.REUTER,Y.PEIFER (Y.PEIFER,A.ESHUIJS,M.REUTER)	Cascada ROBBINS		25
39	35	30	27	SWEET DREAMS JIM JONSIN,W.WILKINS,RICO LOVE (B.KNOWLES,J.G.SCHEFFER,W.WILKINS,RICO LOVE)	Beyonce MUSIC WORLD/COLUMBIA	■	10
40	36	37	21	FIFTEEN N.CHAPMAN,T.SWIFT (T.SWIFT)	Taylor Swift UNIVERSAL REPUBLIC/BIG MACHINE		23
41	40	52	17	HAVEN'T MET YOU YET B.ROCK (A.FOSTER,A.CHANG,M.BUBLE)	Michael Buble 143/REPRISE		40
42	43	50	13	IF YOU ONLY KNEW R.CAVALLO (B.SMITH,D.BASSETT)	Shinedown ATLANTIC		42
43	41	46	12	THE TRUTH M.KNOX (B.JAMES,A.MONROE)	Jason Aldean BROKEN BOW		41
44	38	38	16	MONEY TO BLOW DRUMMA BOY (B.WILLIAMS,A.GRAHAM,D.CARTER,C.GHOLSON)	Birdman Featuring Lil Wayne & Drake CASH MONEY/UNIVERSAL MOTOWN		26
45	36	49	10	TRY SLEEPING WITH A BROKEN HEART J.BHASKER (J.BHASKER,A.KEYS,P.REYNOLDS)	Alicia Keys MBK/J/RMG		27
46	32	39	30	FALLIN' FOR YOU R.NOWELS,K.CAILLAT,J.SHANKS (C.CAILLAT,R.NOWELS)	Colbie Caillat UNIVERSAL REPUBLIC		12
47	29	36	6	NATURALLY A.ARMATO,T.JAMES (A.ARMATO,T.JAMES,D.KARAOGLU)	Selena Gomez & The Scene HOLLYWOOD		29
48	NEW		1	HALLELUJAH NOT LISTED (L.COHEN)	Justin Timberlake & Matt Morris Featuring Charlie Sexton MTV NETWORKS		48
49	47	51	15	WHITE LIAR F.LIDDELL,M.WRUCKE (M.LAMBERT,N.HEMBY)	Miranda Lambert COLUMBIA (NASHVILLE)		38
50	49	53	10	IT KILLS ME J.FENIX,A.MARTIN (A.MARTIN,R.LITTLEJOHN, JR.,L.CARR,E.SHULMAN)	Melanie Fiona SRC/UNIVERSAL MOTOWN		49
51	53	67	8	SHUT IT DOWN C.SPARKS,DJ SNAKES A.K.A. LOGAN DE GUALLE (A.C.PEREZ,C.SPARKS,A.THIAM,W.GRIGAHCINE)	Pitbull Featuring Akon MR. 305/POLO GROUNDS/J/RMG		51
52	39	40	14	GANGSTA LUV C.STEWART,T.NASH (T.NASH,C.A.STEWART,C.C.BROADUS JR.)	Snoop Dogg Featuring The-Dream DOGGYSTYLE/PRIORITY/CAPITOL		35
53	51	64	11	WHY DON'T WE JUST DANCE F.ROGERS (J.BEAVERS,J.SINGLETON,D.BROWN)	Josh Turner MCA NASHVILLE		51
54	56	–	2	SET THE FIRE TO THE THIRD BAR J.LEE (G.LIGHTBODY,N.CONNOLLY,T.SIMPSON,J.QUINN,P.WILSON)	Snow Patrol Feat. Martha Wainwright POLYDOR/FICTION/GEFFEN/INTERSCOPE		54
55			19	COWBOY CASANOVA M.BRIGHT (C.UNDERWOOD,M.ELIZONDO,B.JAMES)	Carrie Underwood 19/ARISTA NASHVILLE	●	11
56	50	57	10	ALL THE RIGHT MOVES R.TEDDER (R.TEDDER)	OneRepublic MOSLEY/INTERSCOPE		50
57	48	56	8	LIFE AFTER YOU H.BENSON (C.DAUGHTRY,C.KROEGER,B.JAMES,J.MOI)	Daughtry 19/RCA/RMG		48
58	54	55	14	SOUTHERN VOICE B.GALLIMORE,T.MCGRAW,D.SMITH (T.DOUGLAS,B.DIPIERO)	Tim McGraw CURB		49
59	66	73	8	BREAKEVEN D.O'DONOGHUE,M.SHEEHAN,A.FRAMPTON,S.A.KIPNER (D.O'DONOGHUE,M.SHEEHAN,A.FRAMPTON,S.KIPNER)	The Script PHONOGENIC/EPIC		59
60	64	77	7	I WANNA ROCK S.DEVILLE (C.C.BROADUS JR.,E.MO.INA,R.GINYARD, JR.)	Snoop Dogg DOGGYSTYLE/PRIORITY/CAPITOL		60
61	82	94	3	SAY SOMETHING TIMBALAND,J.ROC (T.V.MOSLEY,J.HARMON,A.GRAHAM,T.CLAYTON,J.MAULTSBY)	Timbaland Featuring Drake MOSLEY/BLACKGROUND/INTERSCOPE		61
62	63	68	7	I AM STARGATE (M.J.BLIGE,M.S.ERIKSEN,T.E.HERMANSEN,J.AUSTIN,E.DEAN,M.BEITE)	Mary J. Blige MATRIARCH/GEFFEN/INTERSCOPE		62
63	52	48	10	ONE LESS LONELY GIRL E.LEWIS,B.MUHAMMAD,S.P.HAMILTON,H.SHIN (E.LEWIS,B.MUHAMMAD,S.P.HAMILTON,H.SHIN)	Justin Bieber SCHOOLBOY/RAYMOND BRAUN/ISLAND/IDJMG	●	16
64	78		2	ON TO THE NEXT ONE SWIZZ BEATZ (S.C.CARTER,K.DEAN,G.AUGE,X.DEROSNAY,J.CHATON)	Jay-Z + Swizz Beatz ROC NATION		64
65	60	66	13	NEVER GONNA BE ALONE R.J.LANGE,J.MOI (NICKELBACK,R.J.LANGE,C.KROEGER)	Nickelback ROADRUNNER/RRP		58
66	70	74	7	HEARTBREAK WARFARE J.MAYER,S.JORDAN (J.MAYER)	John Mayer COLUMBIA		66
67	71	79	7	HALFWAY GONE J.COLE,LIFEHOUSE (J.WADE,J.COLE,K.RUDOLF,J.KASHER)	Lifehouse GEFFEN/INTERSCOPE		67
68	77	83	7	SHOTS LMFAO (S.K.GORDY,S.A.GORDY,J.H.SMITH,E.DELATORRE)	LMFAO Featuring Lil Jon PARTY ROCK/WILL.I.AM/CHERRYTREE/INTERSCOPE		68
69	58	–	2	SOLDIER OF LOVE SADE,M.PELA (S.ADU,A.HALE,S.MATTHEWMAN,P.S.DENMAN)	Sade EPIC		58
70	65	54	14	I INVENTED SEX LOS DAMYSTRO (C.MCKINNEY,T.SCALES,T.NEVERSON,A.GRAHAM)	Trey Songz Featuring Drake SONG BOOK/ATLANTIC		42
71	57	45	16	I CAN TRANSFORM YA SWIZZ BEATZ (C.BROWN,J.BOYD,K.DEAN,J.A.BEREAL,D.CARTER)	Chris Brown Featuring Lil Wayne & Swizz Beatz JIVE/JLG		20
72	68	70	13	HISTORY IN THE MAKING F.ROGERS (D.RUCKER,F.ROGERS,C.MILLS)	Darius Rucker CAPITOL NASHVILLE		64
73	67	62	20	UPRISING MUSE (M.BELLAMY)	Muse HELIUM-3/WARNER BROS.		37
74	61	63	17	I WANNA MAKE YOU CLOSE YOUR EYES B.BEAVERS,D.BENTLEY (B.BEAVERS,D.BENTLEY)	Dierks Bentley CAPITOL NASHVILLE		52
75	56	20	4	DROP THE WORLD C.N.CASH,E.SURF CLUB,B.CARR (D.CARTER,J.WOODARD,M.MATHERS,L.E.RESTO,M.STRANGE,C.HOLLIS)	Lil Wayne Featuring Eminem CASH MONEY/UNIVERSAL MOTOWN		18
76	75	78	12	SOMEDAY M.SERLETIC (R.THOMAS,M.SERLETIC,S.CARTER)	Rob Thomas EMBLEM/ATLANTIC		72
77	73	71	5	HILLBILLY BONE S.HENDRICKS (C.WISEMAN,L.LAIRD)	Blake Shelton Featuring Trace Adkins WARNER BROS. (NASHVILLE)/WRN		65
78	80	87	7	AMERICAN SATURDAY NIGHT F.ROGERS (B.PAISLEY,A.GORLEY,K.LOVELACE)	Brad Paisley ARISTA NASHVILLE		78
79	62	61	13	SPOTLIGHT POLOW DA DON (R.DAVIS,U.RAYMOND IV,J.JONES)	Gucci Mane Featuring Usher BRICK SQUAD/ASYLUM/WARNER BROS.		42
80	NEW		1	OUR KIND OF LOVE P.WORLEY,LADY ANTEBELLUM (D.HAYWOOD,C.KELLEY,H.SCOTT,B.BUSBEE)	Lady Antebellum CAPITOL NASHVILLE		80
81	NEW		1	REDEMPTION SONG S.SALATA,A.COLEMAN,T.MONTGOMERY (B.MARLEY)	Rihanna SRP/DEF JAM/IDJMG		81
82	84	89	5	TEMPORARY HOME M.BRIGHT (C.UNDERWOOD,L.LAIRD,Z.MALOY)	Carrie Underwood 19/ARISTA NASHVILLE		82
83	69	59	17	CONSIDER ME GONE R.MCENTIRE,M.BRIGHT (S.DIAMOND,M.GREEN)	Reba STARSTRUCK/VALORY		38
84	89	86	8	SEX THERAPY POLOW DA DON,HOT SAUCE (R.THICKE,E.DEAN,J.JONES,P.DAWSON,H.WIENER,S.GOTTLIEB,J.GLUCK,W.GOLD)	Robin Thicke STAR TRAK/INTERSCOPE		79
85	87	92	8	THAT'S HOW COUNTRY BOYS ROLL C.CHAMBERLAIN,B.CURRINGTON (B.CURRINGTON,D.DAVIDSON,B.JONES)	Billy Currington MERCURY NASHVILLE		85
86	85	88	7	CRYIN' FOR ME (WAYMAN'S SONG) T.KEITH,M.WRIGHT (T.KEITH)	Toby Keith SHOW DOG-UNIVERSAL		85
87	59	27	3	YOUR LOVE IS MY DRUG DR. LUKE,B.BLANCO,AMMO (K.SEBERT,P.SEBERT,J.COLEMAN)	Ke$ha KEMOSABE/RCA/RMG		27
88	81	75	12	EIGHT SECOND RIDE J.RITCHEY (J.OWEN,E.DURRANCE)	Jake Owen RCA NASHVILLE		70
89	91	84	8	1901 PHOENIX,P.ZDAR (PHOENIX)	Phoenix LOYAUTE/GLASSNOTE/RED		84
90	92	–		'TIL SUMMER COMES AROUND D.HUFF,K.URBAN (M.POWELL,K.URBAN)	Keith Urban CAPITOL NASHVILLE		90
91	95	100	3	A LITTLE MORE COUNTRY THAN THAT C.CHAMBERLAIN (D.POYTHRESS,R.L.FEEK,W.VARBLE)	Easton Corbin MERCURY NASHVILLE		91
92	99		2	JUST BREATHE B.O'BRIEN (E.VEDDER)	Pearl Jam MONKEYWRENCH		92
93	98	–	2	HIGHWAY 20 RIDE K.STEGALL,Z.BROWN (Z.BROWN,W.DURRETTE)	Zac Brown Band HOME GROWN/ATLANTIC/BIGGER PICTURE		93
94	96	81	15	PAPERS S.GARRETT,ZAYTOVEN (U.RAYMOND IV,S.GARRETT,X.DOTSON,A.MATHIS)	Usher LAFACE/JLG		31
95	94	90	20	BREAK H.BENSON (THREE DAYS GRACE,B.STOCK)	Three Days Grace JIVE/JLG		73
96	83	72	9	CRAWL A.MESSINGER,N.ATWEH (C.BROWN,A.MESSINGER,N.ATWEH,L.BOYD)	Chris Brown JIVE/JLG		53
97	RE-ENTRY		3	AMERICAN HONEY P.WORLEY,LADY ANTEBELLUM (S.STEVENS,C.R.BARLOWE,H.LINDSEY)	Lady Antebellum CAPITOL NASHVILLE		97
98	76	60	13	BABY BY ME POLOW DA DON (C.J.JACKSON, JR.,J.JONES,S.SMITH)	50 Cent Featuring Ne-Yo SHADY/AFTERMATH/INTERSCOPE		28
99	79	58	11	GIVE IT UP TO ME TIMBALAND,J.ROC (T.V.MOSLEY,S.I.MEBARAK RIPOLL,A.GHOST,D.CARTER,J.BEANZ)	Shakira Featuring Lil Wayne EPIC		29
100	90	76	14	RUSSIAN ROULETTE C.HARMONY,NE-YO (S.SMITH,C.HARMON)	Rihanna SRP/DEF JAM/IDJMG		9

Singer claims his first Hot 100 top 10 with preview track from his sophomore album, tentatively titled "My World Part 2," due March 23. Track opens at No. 3 on Hot Digital Songs with 199,000 downloads.

Sole original song from "Hope for Haiti Now" benefit moves more downloads (131,000) than any other track from the broadcast.

Song becomes just the 23rd entry in Hot 100 history to spend a year or more on the chart. Jason Mraz's "I'm Yours" was the last to reach the milestone a year ago, on its way to setting the all-time record of 76 weeks.

48

Collaboration from "Hope for Haiti Now" broadcast is only the second version of the Leonard Cohen classic to grace the Hot 100. Kate Voegele spent one week at No. 68 in the May 31, 2008, issue.

81

Singer's performance from Jan. 20 "Oprah" broadcast was immediately released digitally (40,000 sold), with proceeds benefiting Haiti relief efforts.

BETWEEN THE BULLETS

FAST START FOR SWIFT'S 'FAIRYTALE'

Taylor Swift posts the highest opening-week download sum by a female artist in the history of Nielsen SoundScan digital tracking (since 2003) as "Today Was a Fairytale" debuts at No. 1 on Hot Digital Songs and No. 2 on the Billboard Hot 100 with 325,000. The title, from the upcoming film "Valentine's Day," in which Swift co-stars, is her first No. 1 on Digital Songs. It's also her best start on the Hot 100 and equals her highest Hot 100 peak, established with "You Belong With Me" in August. In contrast with the new song's quick ascent, "Belong" took 16 weeks to reach the runner-up slot. —*Silvio Pietroluongo*

The most popular songs, according to all-format audience impressions measured by Nielsen Broadcast Data Systems and sales data compiled by Nielsen Soundscan. Greatest Gainer/Airplay and Greatest Gainer/Digital are awarded, respectively, for the largest digital sales and airplay increases on the chart. See Charts Legend for rules and explanations. © 2010, e5 Global Media, LLC and Nielsen SoundScan, Inc. All rights reserved. JAY-Z, BONO & RIHANNA: COURTESY GETTY IMAGES

THE BILLBOARD HOT 100®

This Week	Last Week	2 Weeks Ago	Weeks On Chart	Title / Producer (Songwriter)	Artist / Imprint / Promotion Label	Cert.	Peak Position
1	1	1	17	#1 7 WKS TIK TOK — DR. LUKE,B.BLANCO (K.SEBERT,L.GOTTWALD,B.LEVIN)	KeSha — KEMOSABE/RCA/RMG		1
2	3	2		BAD ROMANCE — REDONE,LADY GAGA (N.KHAYAT,S.G.GERMANOTTA)	Lady Gaga — STREAMLINE/KONLIVE/CHERRYTREE/INTERSCOPE	■	2
3	4	4	10	GREATEST GAINER/AIRPLAY BEDROCK — [illegible]	Young Money Featuring Lloyd — [illegible]		3
4	1	15		IMMA BE — K.HARRIS,WILL.I.AM (W.ADAMS,A.PINEDA,J.GOMEZ,S.FERGUSON,K.HARRIS,J.TANKEL,D.FODER,T.BRENNECK,M.DELLER)	The Black Eyed Peas — INTERSCOPE		4
5	7	6		SEXY CHICK — D.GUETTA,S.VEE,J.C.SINDRES (D.GUETTA,J.C.SINDRES,G.TUINFORT,S.VEE,A.THIAM)	David Guetta Featuring Akon — GUM/ASTRALWERKS/CAPITOL		5
6	12	10		HOW LOW — T-MINUS (C.BRIDGES,T.WILLIAMS,C.RIDENHOUR,E.SADLER,H.SHOCKLEE)	Ludacris — DTP/DEF JAM/IDJMG		6
7	6	5		REPLAY — J.ROTEM (J.ROTEM,K.JONES,K.ANDERSON,J.DESROULEAUX,T.THERON,T.THOMAS)	Iyaz — TIME IS MONEY/BELUGA HEIGHTS/REPRISE		2
8	18	17		NEED YOU NOW — P.WORLEY,LADY ANTEBELLUM (D.HAYWOOD,C.KELLEY,H.SCOTT,J.KEAR)	Lady Antebellum — CAPITOL NASHVILLE	■	5
9	10	7		HEY, SOUL SISTER — M.TEREFE,ESPIONAGE,G.WATTENBERG (P.MONAHAN,E.LIND,A.BJORKLUND)	Train — AWARE/COLUMBIA	■	7
10	9	8		HARD — C.STEWART,T.NASH (T.NASH,C.A.STEWART,R.FENTY,J.W.JENKINS)	Rihanna Featuring Jeezy — SRP/DEF JAM/IDJMG		8
11	14	32		CARRY OUT — TIMBALAND,JROC (T.V.MOSLEY,J.HARMON,J.TIMBERLAKE,T.CLAYTON,J.BEANZ)	Timbaland Featuring Justin Timberlake — MOSLEY/BLACKGROUND/INTERSCOPE		11
12	8	3		EMPIRE STATE OF MIND — SHUX,J.SEWELL-ULEPIC,A.HUNTE (S.C.CARTER,A.SHUCKBURGH,J.SEWELL-ULEPIC,A.HUNTE,A.KEYS,B.KEYES,S.ROBINSON)	Jay-Z + Alicia Keys — ROC NATION	■	1
13	48	–	2	GREATEST GAINER/DIGITAL HALLELUJAH — NOT LISTED (L.COHEN)	Justin Timberlake & Matt Morris Feat. Charlie Sexton — MTV NETWORKS		13
14	28	37		IN MY HEAD — J.ROTEM (J.DESROULEAUX,J.ROTEM,C.KELLY)	Jason Derulo — BELUGA HEIGHTS/WARNER BROS.		14
15	13	9		FIREFLIES — A.YOUNG,M.THIESSEN (A.YOUNG)	Owl City — UNIVERSAL REPUBLIC	2	1
16	15	11		I GOTTA FEELING — D.GUETTA,F.RIESTERER (W.ADAMS,A.PINEDA,J.GOMEZ,S.FERGUSON,D.GUETTA,F.RIESTERER)	The Black Eyed Peas — INTERSCOPE		1
17	19	19		SAY AAH — Y.YONNY,D.CORELL,T.TAYLOR (R.M.FEREBEE, JR.,T.NEVERSON,T.SCALES,N.L.WALKER,D.CORELL)	Trey Songz Featuring Fabolous — SONG BOOK/ATLANTIC		17
18	17	13		DO YOU REMEMBER — J.REMY,BOBBYBASS (J.SEAN,J.COTTER,F.STORM,J.SKALLER,R.LAROW,S.P.HENRIQUES,J.H.SMITH,J.PERKINS)	Jay Sean Featuring Sean Paul & Lil Jon — CASH MONEY/UNIVERSAL REPUBLIC		10
19	20	20		TELEPHONE — R.JERKINS,LADY GAGA (S.G.GERMANOTTA,R.JERKINS,L.DANIELS,LA.FRANKLIN,B.KNOWLES)	Lady Gaga Featuring Beyonce — STREAMLINE/KONLIVE/CHERRYTREE/INTERSCOPE		19
20	22	18		TWO IS BETTER THAN ONE — B.HOWES (M.JOHNSON)	Boys Like Girls Featuring Taylor Swift — COLUMBIA	●	18
21	24	21		ACCORDING TO YOU — H.BENSON (S.DIAMOND,A.FRAMPTON)	Orianthi — TAL/GEFFEN/INTERSCOPE		21
22	2	–		TODAY WAS A FAIRYTALE — T.SWIFT,N.CHAPMAN (T.SWIFT)	Taylor Swift — BIG MACHINE		2
23	26	25		LIVE LIKE WE'RE DYING — S.KIPNER,A.FRAMPTON (S.KIPNER,A.FRAMPTON,D.O'DONOGHUE,M.SHEEHAN)	Kris Allen — 19/JIVE/JLG		23
24	23	16		DOWN — J.REMY,BOBBYBASS (J.SEAN,J.COTTER,R.LAROW,J.SKALLER,J.PERKINS,D.CARTER)	Jay Sean Featuring Lil Wayne — CASH MONEY/UNIVERSAL REPUBLIC		1
25	5	–		BABY — C.STEWART,T.NASH (T.NASH,C.A.STEWART,J.BIEBER,C.MILIAN,C.BRIDGES)	Justin Bieber Featuring Ludacris — SCHOOLBOY/RAYMOND BRAUN/ISLAND/IDJMG		5
26	27	22		YOU BELONG WITH ME — N.CHAPMAN,T.SWIFT (T.SWIFT,L.ROSE)	Taylor Swift — BIG MACHINE/UNIVERSAL REPUBLIC	2	2
27	21	12		BLAH BLAH BLAH — B.BLANCO (K.SEBERT,B.LEVIN,N.HITCH,S.FOREMAN)	KeSha Featuring 3OH!3 — KEMOSABE/RCA/RMG		7
28	25	14		WHATCHA SAY — J.ROTEM (J.ROTEM,K.ANDERSON,J.DESROULEAUX,I.HEAP)	Jason Derulo — BELUGA HEIGHTS/WARNER BROS.	2	1
29	32	31		TIE ME DOWN — JAY-NASTI (E.H.BENJAMIN,V.D.A.THOMAS)	New Boyz Featuring Ray J — SHOTTY/ASYLUM/WARNER BROS.		26
30	33	28		ALREADY GONE — R.TEDDER (K.CLARKSON,R.TEDDER)	Kelly Clarkson — 19/RCA/RMG		13
31	36	33		USE SOMEBODY — A.PETRAGLIA,J.KING (C.FOLLOWILL,J.FOLLOWILL,M.FOLLOWILL,N.FOLLOWILL)	Kings Of Leon — RCA/RMG	■	4
32	30	27		PAPARAZZI — R.FUSARI,LADY GAGA (S.G.GERMANOTTA,R.FUSARI)	Lady Gaga — STREAMLINE/KONLIVE/CHERRYTREE/INTERSCOPE		6
33	31	30		MEET ME HALFWAY — K.HARRIS,WILL.I.AM (W.ADAMS,A.PINEDA,J.GOMEZ,S.FERGUSON,K.HARRIS,J.BAPTISTE,S.GORDON,K.ORZOLEK,N.ZINNER,B.CHASE)	The Black Eyed Peas — INTERSCOPE		7
34	29	23		FOREVER — BOI-1DA (M.SAMUELS,A.GRAHAM,K.WEST,D.CARTER,M.MATHERS)	Drake Featuring Kanye West, Lil Wayne & Eminem — HARVEY MASON/ZONE 4/STREAMLINE/INTERSCOPE		8
35	37	55		WHATAYA WANT FROM ME — M.MARTIN,SHELLBACK (PINK,K.S.MARTIN,SHELLBACK)	Adam Lambert — 19/RCA/RMG		35
36	41	40		HAVEN'T MET YOU YET — B.ROCK (A.FOSTER,A.CHANG,M.BUBLE)	Michael Buble — 143/REPRISE		36
37	34	26		PARTY IN THE U.S.A. — DR. LUKE (L.GOTTWALD,C.KELLY,J.CORNISH)	Miley Cyrus — HOLLYWOOD	3	2
38	33	34		EVACUATE THE DANCEFLOOR — M.REUTER,Y.PEIFER (Y.PEIFER,A.ESHUIJS,M.REUTER)	Cascada — ROBBINS		25
39	35	24		3 — M.MARTIN,SHELLBACK (K.S.MARTIN,SHELLBACK,T.AMBER)	Britney Spears — JIVE/JLG		1
40	43	41		THE TRUTH — M.KNOX (B.JAMES,A.MONROE)	Jason Aldean — BROKEN BOW		40
41	60	64		I WANNA ROCK — S.DEVILLE (C.C.BROADUS JR.,E.MOLINA,R.GINYARD, JR.)	Snoop Dogg — DOGGYSTYLE/PRIORITY/CAPITOL		41
42	51	53		SHUT IT DOWN — C.SPARKS,DJ SNAKES A.K.A. LOGAN DE GUALLE (A.C.PEREZ,C.SPARKS,A.THIAM,W.GRIGAHCINE)	Pitbull Featuring Akon — MR. 305/POLO GROUNDS/J/RMG		42
43	50	49		IT KILLS ME — J.FENIX,A.MARTIN (A.MARTIN,R.LITTLEJOHN, JR.,L.CARR,E.SHULMAN)	Melanie Fiona — SRC/UNIVERSAL MOTOWN		43
44	53	51		WHY DON'T WE JUST DANCE — F.ROGERS (J.BEAVERS,J.SINGLETON,D.BROWN)	Josh Turner — MCA NASHVILLE		44
45	46	42		FALLIN' FOR YOU — R.NOWELS,K.CAILLAT,J.SHANKS (C.CAILLAT,R.NOWELS)	Colbie Caillat — UNIVERSAL REPUBLIC		12
46	61	82		SAY SOMETHING — TIMBALAND,JROC (T.V.MOSLEY,J.HARMON,A.GRAHAM,T.CLAYTON,J.MAULTSBY)	Timbaland Featuring Drake — MOSLEY/BLACKGROUND/INTERSCOPE		46
47	HOT SHOT DEBUT		1	LEAN ON ME — NOT LISTED (B.WITHERS)	Sheryl Crow, Kid Rock & Keith Urban — MTV NETWORKS		47
48	39	35		SWEET DREAMS — JIM JONSIN,W.WILKINS,RICO LOVE (B.KNOWLES,J.G.SCHEFFER,W.WILKINS,RICO LOVE)	Beyonce — MUSIC WORLD/COLUMBIA	■	10
49	42	43		IF YOU ONLY KNEW — R.CAVALLO (B.SMITH,D.BASSETT)	Shinedown — ATLANTIC		42
50	56	50		ALL THE RIGHT MOVES — R.TEDDER (R.TEDDER)	OneRepublic — MOSLEY/INTERSCOPE		50
51	57	48		LIFE AFTER YOU — H.BENSON (C.DAUGHTRY,C.KROEGER,B.JAMES,J.MOI)	Daughtry — 19/RCA/RMG		48
52	44	38		MONEY TO BLOW — DRUMMA BOY (B.WILLIAMS,A.GRAHAM,D.CARTER,C.GHOLSON)	Birdman Featuring Lil Wayne & Drake — CASH MONEY/UNIVERSAL MOTOWN		26
53	59	66		BREAKEVEN — D.O'DONOGHUE,M.SHEEHAN,A.FRAMPTON,S.A.KIPNER (D.O'DONOGHUE,M.SHEEHAN,A.FRAMPTON,S.KIPNER)	The Script — PHONOGENIC/EPIC		53
54	49	47		WHITE LIAR — F.LIDDELL,M.WRUCKE (M.LAMBERT,N.HEMBY)	Miranda Lambert — COLUMBIA (NASHVILLE)		38
55	47	29		NATURALLY — A.ARMATO,T.JAMES (A.ARMATO,T.JAMES,D.KARADOGLU)	Selena Gomez & The Scene — HOLLYWOOD		29
56	45	46		TRY SLEEPING WITH A BROKEN HEART — J.BHASKER (J.BHASKER,A.KEYS,P.REYNOLDS)	Alicia Keys — MBK/J/RMG		27
57	66	70		HEARTBREAK WARFARE — J.MAYER,S.JORDAN (J.MAYER)	John Mayer — COLUMBIA		57
58	64	78		ON TO THE NEXT ONE — SWIZZ BEATZ (S.C.CARTER,K.DEAN,G.AUGE,X.DE ROSNAY,J.CHATON)	Jay-Z + Swizz Beatz — ROC NATION		58
59	52	39		GANGSTA LUV — C.STEWART,T.NASH (T.NASH,C.A.STEWART,C.C.BROADUS JR.)	Snoop Dogg Featuring The-Dream — DOGGYSTYLE/PRIORITY/CAPITOL		35
60	62	63		I AM — STARGATE (M.J.BLIGE,M.S.ERIKSEN,T.E.HERMANSEN,J.AUSTIN,E.DEAN,M.BEITE)	Mary J. Blige — MATRIARCH/GEFFEN/INTERSCOPE		60
61	55	45		COWBOY CASANOVA — M.BRIGHT (C.UNDERWOOD,M.ELIZONDO,B.JAMES)	Carrie Underwood — 19/ARISTA NASHVILLE	■	11
62	67	71		HALFWAY GONE — J.COLE,LIFEHOUSE (J.WADE,J.COLE,K.RUDOLF,J.KASHER)	Lifehouse — GEFFEN/INTERSCOPE		62
63	72	68		HISTORY IN THE MAKING — F.ROGERS (D.RUCKER,F.ROGERS,C.MILLS)	Darius Rucker — CAPITOL NASHVILLE		63
64	58	54		SOUTHERN VOICE — B.GALLIMORE,T.MCGRAW,D.SMITH (T.DOUGLAS,B.DIPIERO)	Tim McGraw — CURB		49
65	70	65		I INVENTED SEX — LOS DA MYSTRO (C.MCKINNEY,T.SCALES,T.NEVERSON,A.GRAHAM)	Trey Songz Featuring Drake — SONG BOOK/ATLANTIC		42
66	77	73		HILLBILLY BONE — S.HENDRICKS (C.WISEMAN,L.LAIRD)	Blake Shelton Featuring Trace Adkins — WARNER BROS. (NASHVILLE)/WRN		65
67	78	80		AMERICAN SATURDAY NIGHT — F.ROGERS (B.PAISLEY,A.GORLEY,K.LOVELACE)	Brad Paisley — ARISTA NASHVILLE		67
68	65	60		NEVER GONNA BE ALONE — R.J.LANGE,J.MOI (NICKELBACK,R.J.LANGE,C.KROEGER)	Nickelback — ROADRUNNER/RRP		58
69	68	77		SHOTS — LMFAO (S.K.GORDY,S.A.GORDY,J.H.SMITH,E.DELATORRE)	LMFAO Featuring Lil Jon — PARTY ROCK/WILL.I.AM/CHERRYTREE/INTERSCOPE		68
70	82	84		TEMPORARY HOME — M.BRIGHT (C.UNDERWOOD,L.LAIRD,Z.MALOY)	Carrie Underwood — 19/ARISTA NASHVILLE		70
71	54	86		SET THE FIRE TO THE THIRD BAR — J.LEE (G.LIGHTBODY,N.CONNOLLY,T.SIMPSON,J.QUINN,P.WILSON)	Snow Patrol Feat. Martha Wainwright — POLYDOR/FICTION/GEFFEN/INTERSCOPE		54
72	NEW			BREATHLESS — NOT LISTED (K.GRIFFIN)	Taylor Swift — MTV NETWORKS		72
73	84	89		SEX THERAPY — POLOW DA DON,HOT SAUCE (R.THICKE,E.DEAN,J.JONES,P.DAWSON,H.WIENER,S.GOTTLIEB,J.GLUCK,W.GOLD)	Robin Thicke — STAR TRAK/INTERSCOPE		73
74	69	58		SOLDIER OF LOVE — SADE,M.PELA (S.ADU,A.HALE,S.MATTHEWMAN,P.S.DENMAN)	Sade — EPIC		58
75	74	61		I WANNA MAKE YOU CLOSE YOUR EYES — B.BEAVERS,D.BENTLEY (B.BEAVERS,D.BENTLEY)	Dierks Bentley — CAPITOL NASHVILLE		52
76	85	87		THAT'S HOW COUNTRY BOYS ROLL — C.CHAMBERLAIN,B.CURRINGTON (B.CURRINGTON,D.DAVIDSON,B.JONES)	Billy Currington — MERCURY NASHVILLE		76
77	75	56		DROP THE WORLD — [illegible] J.WOODARD,M.MATHERS,L.E.RESTO,M.STRANGE,C.HOLLIS)	Lil Wayne Featuring Eminem — CASH MONEY/UNIVERSAL MOTOWN		18
78	86	85		CRYIN' FOR ME (WAYMAN'S SONG) — T.KEITH,M.WRIGHT (T.KEITH)	Toby Keith — SHOW DOG-UNIVERSAL		78
79	76	75		SOMEDAY — M.SERLETIC (R.THOMAS,M.SERLETIC,S.CARTER)	Rob Thomas — EMBLEM/ATLANTIC		72
80	RE-ENTRY			HEY DADDY (DADDY'S HOME) — THE RUNNERS,RICO LOVE (RICO LOVE,A.HARR,J.JACKSON,U.RAYMOND IV)	Usher Featuring Plies — LAFACE/JLG		80
81	93	98		HIGHWAY 20 RIDE — K.STEGALL,Z.BROWN (Z.BROWN,W.DURRETTE)	Zac Brown Band — HOME GROWN/ATLANTIC/BIGGER PICTURE		81
82	91	95		A LITTLE MORE COUNTRY THAN THAT — C.CHAMBERLAIN (D.POYTHRESS,R.L.FEEK,W.VARBLE)	Easton Corbin — MERCURY NASHVILLE		82
83	71	57		I CAN TRANSFORM YA — SWIZZ BEATZ (C.BROWN,J.BOYD,K.DEAN,J.A.BEREAL,D.CARTER)	Chris Brown Featuring Lil Wayne & Swizz Beatz — JIVE/JLG		20
84	83	69		CONSIDER ME GONE — R.MCENTIRE,M.BRIGHT (S.DIAMOND,M.GREEN)	Reba — STARSTRUCK/VALORY		38
85	16	–		STRANDED (HAITI MON AMOUR) — NOT LISTED (BONO,THE EDGE,S.C.CARTER)	Jay-Z, Bono, The Edge & Rihanna — MTV NETWORKS		16
86	90	92		'TIL SUMMER COMES AROUND — D.HUFF,K.URBAN (M.POWELL,K.URBAN)	Keith Urban — CAPITOL NASHVILLE		86
87	79	62		SPOTLIGHT — POLOW DA DON (R.DAVIS,U.RAYMOND IV,J.JONES)	Gucci Mane Featuring Usher — BRICK SQUAD/ASYLUM/WARNER BROS.		42
88	92	99		JUST BREATHE — B.O'BRIEN (E.VEDDER)	Pearl Jam — MONKEYWRENCH		88
89	NEW			NOTHIN' ON YOU — THE SMEEZINGTONS (B.SIMMONS, JR.,B.MARS,P.LAWRENCE,A.LEVINE)	B.o.B Featuring Bruno Mars — REBELROCK/GRAND HUSTLE/ATLANTIC		89
90	89	91		1901 — PHOENIX,P.ZDAR (PHOENIX)	Phoenix — LOYAUTE/GLASSNOTE/RED		84
91	63	52		ONE LESS LONELY GIRL — E.LEWIS,B.MUHAMMAD,S.P.HAMILTON,H.SHIN (E.LEWIS,B.MUHAMMAD,S.P.HAMILTON,H.SHIN)	Justin Bieber — SCHOOLBOY/RAYMOND BRAUN/ISLAND/IDJMG	●	16
92	NEW			MY CITY OF RUINS (LIVE FROM THE KENNEDY CENTER HONORS) — M.STEVENS (B.SPRINGSTEEN)	Eddie Vedder — MONKEYWRENCH		92
93	87	59		YOUR LOVE IS MY DRUG — DR. LUKE,B.BLANCO,AMMO (K.SEBERT,P.SEBERT,J.COLEMAN)	KeSha — KEMOSABE/RCA/RMG		27
94	88	81		EIGHT SECOND RIDE — J.RITCHEY (J.OWEN,E.DURRANCE)	Jake Owen — RCA NASHVILLE		70
95	RE-ENTRY			STEADY MOBBIN' — KANE (D.CARTER,D.JOHNSON,R.DAVIS)	Young Money Featuring Gucci Mane — CASH MONEY/UNIVERSAL MOTOWN		48
96	NEW			AIN'T LEAVIN WITHOUT YOU — [illegible] CARTER,J.BROOKHOUSE,M.DRUMMOND,S.GLENN,R.THORP,P.VOLPELIERE)	Jaheim — DIVINE MILL/ATLANTIC		96
97	94	96		PAPERS — S.GARRETT,ZAYTOVEN (U.RAYMOND IV,S.GARRETT,X.DOTSON,A.MATHIS)	Usher — LAFACE/JLG		31
98	NEW			LET IT BE — NOT LISTED (J.W.LENNON,P.MCCARTNEY)	Jennifer Hudson Featuring The Roots — MTV NETWORKS		98
99	NEW			HURRY HOME — D.GEHMAN (Z.WILLIAMS)	Jason Michael Carroll — ARISTA NASHVILLE		99
100	NEW			ALL THE WAY TURNT UP — KE (J.L.JOHNSON,D.WAY,K.ERONDU,J.ARCEO)	Roscoe Dash Featuring Soulja Boy Tell'em — MMI/MUSIC LINE/ZONE 4/INTERSCOPE		100

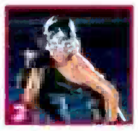

2

The track returns for a seventh week in the runner-up spot, marking the longest stay for a No. 2-peaking song since Gnarls Barkley's "Crazy" also crested at No. 2 for seven frames in 2006.

4

Collecting its fourth top 10 from "The E.N.D.," the act is the first group to notch a quartet of top 10s from an album since TLC tallied four from "CrazySexyCool" in 1994-95.

8

As the trio's album debuts atop the Billboard 200, the title track returns to the top 10 of the Billboard Hot 100 after 10 weeks with gains at retail (18-8, Hot Digital Songs) and radio (19-14, Hot 100 Airplay).

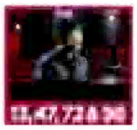

13

Timberlake (pictured) and Morris' song joins three new "Help for Haiti Now" cuts on the chart (see Happening Now, page 35). It vaults 24-5 on Hot Digital Songs (151,000 downloads, up 136%).

25

Though down 20 positions, the song bows at No. 71 on Hot 100 Airplay (18.7 million in audience, up 69%) and at No. 34 on Mainstream Top 40.

BETWEEN THE BULLETS

'TIK TOK' ON THE CLOCK

Ke$ha's "TiK ToK" spends a seventh week atop the Billboard Hot 100, tying Katy Perry's "I Kissed a Girl" (2008) and Ciara's "Goodies" (2004) for longest-reigning No. 1 for a solo female's debut (including only lead billings) since Debby Boone ruled with "You Light Up My Life" for 10 weeks in 1977. Ashanti and Beyoncé inked longer runs at No. 1 with their first titles as lead artists but charted first in featured roles; Kelly Rowland debuted as a guest on Nelly's 10-week No. 1 "Dilemma." "TiK ToK" leads Hot 100 Airplay for a second week (130 million impressions) and rebounds for a sixth week atop Hot Digital Songs (200,000 downloads). —*Gary Trust*

The most popular songs, according to all-format audience impressions measured by Nielsen Broadcast Data Systems and sales data compiled by Nielsen SoundScan. Greatest Gainer/Airplay and Greatest Gainer/Digital are awarded, respectively, for the largest digital sales and airplay increases on the chart. See Charts Legend for rules and explanations. © 2010, e5 Global Media, LLC and Nielsen SoundScan, Inc. All rights reserved. LADY GAGA: MEENO

THE BILLBOARD HOT 100®

THIS WEEK	LAST WEEK	2 WEEKS AGO	WEEKS ON CHT	TITLE / PRODUCER (SONGWRITER)	Artist / IMPRINT / PROMOTION LABEL	CERT.	PEAK POSITION
1	1	1	18	#1 8 WKS TIK TOK DR. LUKE,B.BLANCO (K.SEBERT,L.GOTTWALD,B.LEVIN)	KeSha ⓓ KEMOSABE/RCA/RMG		1
2	4	11	19	IMMA BE K.HARRIS,WILL.I.AM (W.ADAMS,A.PINEDA,J.GOMEZ,S.FERGUSON,K.HARRIS,J.TANKEL,D.FODER,T.BRENNECK,M.DELLER)	The Black Eyed Peas ⓓ INTERSCOPE		2
3	8	18	26	GREATEST GAINER/DIGITAL NEED YOU NOW P.WORLEY,LADY ANTEBELLUM (D.HAYWOOD,C.KELLEY,H.SCOTT,J.KEAR)	Lady Antebellum ⓓ CAPITOL NASHVILLE	■	3
4	3	4	11	BEDROCK KANE (D.CARTER,C.LILLY,A.GRAHAM,O.MARAJ,J.A.MILLS,M.STEVENS,R.D.JOHNSON,S.GARRETT,T.V.MOSLEY,J.POLITE,J.CAMERON)	Young Money Featuring Lloyd ⓓ CASH MONEY/UNIVERSAL MOTOWN		3
5	2	3	15	BAD ROMANCE REDONE.LADY GAGA (N.KHAYAT,S.G.GERMANOTTA)	Lady Gaga ⓓⓓ STREAMLINE/KONLIVE/CHERRYTREE/INTERSCOPE	■	2
6	9	7	27	SEXY CHICK D.GUETTA,S.VEE,J.C.SINDRES (D.GUETTA,J.C.SINDRES,G.TUINFORT,S.VEE,A.THIAM)	David Guetta Featuring Akon ⓓ GUM/ASTRALWERKS/CAPITOL		3
7	9	10	19	HEY, SOUL SISTER M.TEREFE,ESPIONAGE,G.WATTENBERG (P.MONAHAN,E.LINO,A.BJÖRKLUND)	Train ⓓ AWARE/COLUMBIA	■	7
8	6	12	9	HOW LOW T-MINUS (C.BRIDGES,T.WILLIAMS,C.RIDENHOUR,E.SADLER,H.SHOCKLEE)	Ludacris ⓓ DTP/DEF JAM/IDJMG		6
9	16	15	35	I GOTTA FEELING D.GUETTA,F.RIESTERER (W.ADAMS,A.PINEDA,J.GOMEZ,S.FERGUSON,D.GUETTA,F.RIESTERER)	The Black Eyed Peas ⓓ INTERSCOPE		1
10	7	6	25	REPLAY J.ROTEM (K.JONES,K.ANDERSON,J.DESROULEAUX,T.THERON,T.THOMAS)	Iyaz ⓓ TIME IS MONEY/BELUGA HEIGHTS/REPRISE		3
11	14	26	9	IN MY HEAD J.ROTEM (J.DESROULEAUX,J.ROTEM,C.KELLY)	Jason Derulo ⓓ BELUGA HEIGHTS/WARNER BROS.		11
12	11	14	10	CARRY OUT TIMBALAND,JROC (T.V.MOSLEY,J.HARMON,J.TIMBERLAKE,T.CLAYTON,J.BEANZ)	Timbaland Featuring Justin Timberlake ⓓ MOSLEY/BLACKGROUND/INTERSCOPE		11
13	10	9	12	HARD C.STEWART,T.NASH (T.NASH,C.A.STEWART,R.FENTY,J.W.JENKINS)	Rihanna Featuring Jeezy ⓓ SRP/DEF JAM/IDJMG		4
14	12	8	22	EMPIRE STATE OF MIND SHUCK,J.SEWELL-ULEPIC,A.HUNTE (S.C.CARTER,A.SHUCKBURGH,J.SEWELL-ULEPIC,A.HUNTE,A.KEYS,B.KEYES,S.ROBINSON)	Jay-Z + Alicia Keys ⓓⓓ ROC NATION	■	1
15	17	19	13	SAY AAH Y.YONNY,D.CORELL,T.TAYLOR (R.M.FEREBEE, JR.,T.NEVERSON,T.SCALES,N.L.WALKER,D.CORELL)	Trey Songz Featuring Fabolous ⓓⓓ SONG BOOK/ATLANTIC		15
16	19	20	11	TELEPHONE R.JERKINS,LADY GAGA (S.G.GERMANOTTA,R.JERKINS,L.DANIELS,L.FRANKLIN,B.KNOWLES)	Lady Gaga Featuring Beyonce ⓓ STREAMLINE/KONLIVE/CHERRYTREE/INTERSCOPE		16
17	18	13	15	FIREFLIES A.YOUNG,M.THIESSEN (A.YOUNG)	Owl City ⓓ UNIVERSAL REPUBLIC	2	1
18	HOT SHOT DEBUT		1	GLITTER IN THE AIR B.MANN (P!NK,B.MANN)	Pink ⓓ LAFACE/JLG		18
19	18	17	14	DO YOU REMEMBER J.REMY,BOBBYBASS (J.SEAN,J.COTTER,F.STORM,J.SKALLER,R.LAROW,S.P.HENRIQUES,J.H.SMITH,J.PERKINS)	Jay Sean Featuring Sean Paul & Lil Jon ⓓ CASH MONEY/UNIVERSAL REPUBLIC		10
20	21	24	10	ACCORDING TO YOU H.BENSON (S.DIAMOND,A.FRAMPTON)	Orianthi ⓓ TAL/GEFFEN/INTERSCOPE		20
21	20	22	16	TWO IS BETTER THAN ONE B.HOWES (M.JOHNSON)	Boys Like Girls Featuring Taylor Swift ⓓ COLUMBIA	●	18
22	27	21	5	BLAH BLAH BLAH B.BLANCO (K.SEBERT,B.LEVIN,N.HITCH,S.FOREMAN)	KeSha Featuring 3OH!3 ⓓ KEMOSABE/RCA/RMG		1
23	24	23	32	DOWN J.REMY,BOBBYBASS (J.SEAN,J.COTTER,R.LAROW,J.SKALLER,J.PERKINS,D.CARTER)	Jay Sean Featuring Lil Wayne ⓓⓓ CASH MONEY/UNIVERSAL REPUBLIC		1
24	23	26	15	LIVE LIKE WE'RE DYING S.KIPNER,A.FRAMPTON (S.KIPNER,A.FRAMPTON,D.O'DONOGHUE,M.SHEEHAN)	Kris Allen ⓓ 19/JIVE/JLG		11
25	25	1	3	BABY C.STEWART,T.NASH (T.NASH,C.A.STEWART,J.BIEBER,C.MILIAN,C.BRIDGES)	Justin Bieber Featuring Ludacris ⓓ SCHOOLBOY/RAYMOND BRAUN/ISLAND/IDJMG		6
26	34	29	21	FOREVER BONNIE MCKEE (M.SAMUELS,A.GRAHAM,K.WEST,D.CARTER,N.MATHERS)	Drake Featuring Kanye West, Lil Wayne & Eminem ⓓ HARVEY MASON/ZONE 4/STREAMLINE/INTERSCOPE		4
27	26	27	42	YOU BELONG WITH ME N.CHAPMAN,T.SWIFT (T.SWIFT,L.ROSE)	Taylor Swift ⓓ BIG MACHINE/UNIVERSAL REPUBLIC	2	2
28	31	36	54	USE SOMEBODY A.PETRAGLIA,J.KING (C.FOLLOWILL,J.FOLLOWILL,M.FOLLOWILL,N.FOLLOWILL)	Kings Of Leon ⓓ RCA/RMG	■	1
29	29	32	17	TIE ME DOWN JAY-NARI (E.H.BENJAMIN,V.O.A.THOMAS)	New Boyz Featuring Ray J ⓓ SHOTTY/ASYLUM/WARNER BROS.		26
30	36	41	19	HAVEN'T MET YOU YET B.ROCK (A.FOSTER,A.CHANG,M.BUBLE)	Michael Buble ⓓ 143/REPRISE		30
31	28	25	26	WHATCHA SAY J.ROTEM (J.ROTEM,K.ANDERSON,J.DESROULEAUX,J.HEAP)	Jason Derulo ⓓⓓ BELUGA HEIGHTS/WARNER BROS.	2	1
32	33	31	21	MEET ME HALFWAY K.HARRIS,WILL.I.AM (W.ADAMS,A.PINEDA,J.GOMEZ,S.FERGUSON,K.HARRIS,J.BAPTISTE,S.GORDON,K.ORZOLEK,N.ZWIZER,B.CHASE)	The Black Eyed Peas ⓓ INTERSCOPE		7
33	32	30	24	PAPARAZZI R.FUSARI,LADY GAGA (S.G.GERMANOTTA,R.FUSARI)	Lady Gaga ⓓⓓⓓ STREAMLINE/KONLIVE/CHERRYTREE/INTERSCOPE		6
34	30	33	28	ALREADY GONE R.TEDDER (K.CLARKSON,R.TEDDER)	Kelly Clarkson ⓓ 19/RCA/RMG		13
35	35	37	8	WHATAYA WANT FROM ME M.MARTIN,SHELLBACK (P!NK,K.S.MARTIN,SHELLBACK)	Adam Lambert ⓓ 19/RCA/RMG		35
36	46	61	5	GREATEST GAINER/AIRPLAY SAY SOMETHING TIMBALAND,JROC (T.V.MOSLEY,J.HARMON,A.GRAHAM,T.CLAYTON,J.MAULTSBY)	Timbaland Featuring Drake ⓓ MOSLEY/BLACKGROUND/INTERSCOPE		36
37	55	47	7	NATURALLY A.ARMATO,T.JAMES (A.ARMATO,T.JAMES,D.KARAOGLU)	Selena Gomez & The Scene ⓓ HOLLYWOOD		29
38	37	34	28	PARTY IN THE U.S.A. DR. LUKE (L.GOTTWALD,C.KELLY,J.CORNISH)	Miley Cyrus ⓓ HOLLYWOOD	3	2
39	22	2	3	TODAY WAS A FAIRYTALE N.CHAPMAN,T.SWIFT (T.SWIFT)	Taylor Swift ⓓ BIG MACHINE		1
40	53	59	10	BREAKEVEN D.O'DONOGHUE,M.SHEEHAN,A.FRAMPTON,S.A.KIPNER (D.O'DONOGHUE,M.SHEEHAN,A.FRAMPTON,S.KIPNER)	The Script ⓓ PHONOGENIC/EPIC		40
41	40	43	14	THE TRUTH M.KNOX (B.JAMES,A.MONROE)	Jason Aldean ⓓ BROKEN BOW		40
42	44	53	13	WHY DON'T WE JUST DANCE F.ROGERS (J.BEAVERS,J.SINGLETON,D.BROWN)	Josh Turner ⓓ MCA NASHVILLE		42
43	43	50	12	IT KILLS ME J.FENIX,A.MARTIN (A.MARTIN,R.LITTLEJOHN, JR.,L.CARR,E.SHULMAN)	Melanie Fiona ⓓ SRC/UNIVERSAL MOTOWN		43
44	NEW		1	KNOCKOUT J.U.S.T.I.C.E. LEAGUE (D.CARTER,O.MARAJ,K.CROWE,E.ORTIZ)	Lil Wayne Featuring Nicki Minaj ⓓ CASH MONEY/UNIVERSAL MOTOWN		44
45	41	40	9	I WANNA ROCK S.DEVILLE (C.C.BROADUS JR.,E.MOLINA,R.GINYARD, JR.)	Snoop Dogg ⓓ DOGGYSTYLE/PRIORITY/CAPITOL		41
46	38	38	26	EVACUATE THE DANCEFLOOR M.REUTER,Y.PEIFER (Y.PEIFER,A.ESHUIJS,M.REUTER)	Cascada ⓓⓓ ROBBINS		25
47	50	44	18	ALL THE RIGHT MOVES R.TEDDER (R.TEDDER)	OneRepublic ⓓ MOSLEY/INTERSCOPE		47
48	42	37	19	SHUT IT DOWN C.SPARKS,DJ SNAKES A.K.A. LOGAN DE GUALLE (A.C.PEREZ,C.SPARKS,A.THIAM,W.GRIGAHCINE)	Pitbull Featuring Akon ⓓ MR. 305/POLO GROUND/EPIC/RMG		42
49	56	45	12	TRY SLEEPING WITH A BROKEN HEART J.BHASKER (J.BHASKER,A.KEYS,P.REYNOLDS)	Alicia Keys ⓓ MBK/J/RMG		27
50	48	39	29	SWEET DREAMS JIM JONSIN,W.WILKINS,RICO LOVE (B.KNOWLES,J.G.SCHEFFER,W.WILKINS,RICO LOVE)	Beyonce ⓓ MUSIC WORLD/COLUMBIA	■	10
51	49	42	15	IF YOU ONLY KNEW R.CAVALLO (B.SMITH,O.BASSETT)	Shinedown ⓓ ATLANTIC		42
52	51	57	10	LIFE AFTER YOU H.BENSON (C.DAUGHTRY,C.KROEGER,B.JAMES,J.MOI)	Daughtry ⓓ 19/RCA/RMG		48
53	39	35	18	3 M.MARTIN,SHELLBACK (K.S.MARTIN,SHELLBACK,T.AMBER)	Britney Spears ⓓ JIVE/JLG		1
54	58	64	4	ON TO THE NEXT ONE SWIZZ BEATZ (S.C.CARTER,K.DEAN,G.AUGE,X.DEROSNAY,J.CHATON)	Jay-Z – Swizz Beatz ⓓ ROC NATION		54
55	[illegible]	[illegible]	9	HEARTBREAK WARFARE J.MAYER,S.JORDAN (J.MAYER)	John Mayer ⓓ COLUMBIA		55
56	77	75	3	DROP THE WORLD C.N.CASHE,SURF CLUB,B.CARR (D.CARTER,J.WOODARD,M.MATHERS,L.E.RESTO,M.STRANGE,C.HOLLIS)	Lil Wayne Featuring Eminem ⓓ CASH MONEY/UNIVERSAL MOTOWN		18
57	NEW		1	YOU AND ME R.CAVALLO (D.J.MATTHEWS)	Dave Matthews Band ⓓ BAMA RAGS/RCA/RMG		57
58	60	62	9	I AM STARGATE (M.J.BLIGE,M.S.ERIKSEN,T.E.HERMANSEN,J.AUSTIN,E.DEAN,M.BEITE)	Mary J. Blige ⓓ MATRIARCH/GEFFEN/INTERSCOPE		58
59	NEW		1	I MADE IT (CASH MONEY HEROES) NOT LISTED (NOT LISTED)	Kevin Rudolf Feat. Birdman, Jay Sean, & Lil Wayne ⓓ CASH MONEY/UNIVERSAL REPUBLIC		59
60	54	49	7	WHITE LIAR F.LIDDELL,M.WRUCKE (M.LAMBERT,N.HEMBY)	Miranda Lambert ⓓ COLUMBIA (NASHVILLE)		14
61	70	82	7	TEMPORARY HOME M.BRIGHT (C.UNDERWOOD,L.LAIRD,Z.MALOY)	Carrie Underwood ⓓ 19/ARISTA NASHVILLE		61
62	52	44	18	MONEY TO BLOW DRUMMA BOY (B.WILLIAMS,A.GRAHAM,D.CARTER,C.GHOLSON)	Birdman Featuring Lil Wayne & Drake ⓓ CASH MONEY/UNIVERSAL MOTOWN		26
63	63	72	15	HISTORY IN THE MAKING F.ROGERS (D.RUCKER,F.ROGERS,C.MILLS)	Darius Rucker ⓓ CAPITOL NASHVILLE		63
64	71	54	4	SET THE FIRE TO THE THIRD BAR J.LEE (G.LIGHTBODY,N.CONNOLLY,T.SIMPSON,J.QUINN,P.WILSON)	Snow Patrol Feat. Martha Wainwright ⓓ POLYDOR/FICTION/GEFFEN/INTERSCOPE		54
65	89	–	2	NOTHIN' ON YOU THE SMEEZINGTONS (B.SIMMONS, JR.,B.MARS,P.LAWRENCE,A.LEVINE)	B.o.B Featuring Bruno Mars ⓓ REBELROCK/GRAND HUSTLE/ATLANTIC		65
66	62	67	9	HALFWAY GONE J.COLE,LIFEHOUSE (J.WADE,J.COLE,K.RUDOLF,J.KASHER)	Lifehouse ⓓ GEFFEN/INTERSCOPE		62
67	51	52	16	GANGSTA LUV C.STEWART,T.NASH (T.NASH,C.A.STEWART,C.C.BROADUS JR.)	Snoop Dogg Featuring The-Dream ⓓ DOGGYSTYLE/PRIORITY/CAPITOL		35
68	73	84	8	SEX THERAPY POLOW DA DON,HOT SAUCE (R.THICKE,E.DEAN,J.JONES,P.DAWSON,H.WIENER,S.GOTTLIEB,J.GLUCK,W.GOLD)	Robin Thicke ⓓ STAR TRAK/INTERSCOPE		68
69	66	77	7	HILLBILLY BONE S.HENDRICKS (C.WISEMAN,L.LAIRD)	Blake Shelton Featuring Trace Adkins ⓓ WARNER BROS. (NASHVILLE)/WRN		65
70	67	78	3	AMERICAN SATURDAY NIGHT F.ROGERS (B.PAISLEY,A.GORLEY,K.LOVELACE)	Brad Paisley ⓒ ARISTA NASHVILLE		67
71	64	65	15	NEVER GONNA BE ALONE R.J.LANGE,J.MOI (NICKELBACK,R.J.LANGE,C.KROEGER)	Nickelback ⓓ ROADRUNNER/RRP		58
72	80	–	4	HEY DADDY (DADDY'S HOME) THE RUNNERS,RICO LOVE (RICO LOVE,A.HARR,J.JACKSON,U.RAYMOND IV)	Usher Featuring Plies ⓓ LAFACE/JLG		72
73	76	85	10	THAT'S HOW COUNTRY BOYS ROLL C.CHAMBERLAIN,B.CURRINGTON (B.CURRINGTON,D.DAVIDSON,B.JONES)	Billy Currington ⓓ MERCURY NASHVILLE		73
74	81	93	4	HIGHWAY 20 RIDE K.STEGALL,Z.BROWN (Z.BROWN,W.DURRETTE)	Zac Brown Band ⓓ HOME GROWN/ATLANTIC/BIGGER PICTURE		74
75	NEW		1	BRIDGE OVER TROUBLED WATER D.FOSTER (PSIMON)	Mary J. Blige & Andrea Bocelli ⓓ MATRIARCH/GEFFEN/INTERSCOPE		75
76	NEW		1	F**K TODAY NOT LISTED (NOT LISTED)	Lil Wayne Featuring Gudda ⓓ CASH MONEY/UNIVERSAL MOTOWN		76
77	65	70	16	I INVENTED SEX LOS DAMYSTRO (C.MCKINNEY,T.SCALES,T.NEVERSON,A.GRAHAM)	Trey Songz Featuring Drake ⓓⓓ SONG BOOK/ATLANTIC		42
78	76	86	9	CRYIN' FOR ME (WAYMAN'S SONG) T.KEITH,M.WRIGHT (T.KEITH)	Toby Keith ⓓ SHOW DOG/UNIVERSAL		78
79	82	91	5	A LITTLE MORE COUNTRY THAN THAT C.CHAMBERLAIN (D.POYTHRESS,R.L.FEEK,W.VARBLE)	Easton Corbin ⓓ MERCURY NASHVILLE		79
80	74	69	4	SOLDIER OF LOVE SADE,M.PELA (S.ADU,A.HALE,S.MATTHEWMAN,P.S.DENMAN)	Sade ⓓⓓ EPIC		58
81	75	74	19	I WANNA MAKE YOU CLOSE YOUR EYES B.BEAVERS,D.BENTLEY (B.BEAVERS,D.BENTLEY)	Dierks Bentley ⓓ CAPITOL NASHVILLE		11
82	79	76	14	SOMEDAY M.SERLETIC (R.THOMAS,M.SERLETIC,S.CARTER)	Rob Thomas ⓓ EMBLEM/ATLANTIC		72
83	64	58	15	SOUTHERN VOICE B.GALLIMORE,T.MCGRAW,O.SMITH (T.DOUGLAS,B.DIPIERO)	Tim McGraw ⓓ CURB		44
84	RE-ENTRY		2	AMERICAN HONEY P.WORLEY,LADY ANTEBELLUM (S.STEVENS,C.R.BARLOWE,H.LINOSEY)	Lady Antebellum ⓒ CAPITOL NASHVILLE		44
85	86	90	4	'TIL SUMMER COMES AROUND D.HUFF,K.URBAN (M.POWELL,K.URBAN)	Keith Urban ⓒ CAPITOL NASHVILLE		85
86	13	48	3	HALLELUJAH NOT LISTED (L.COHEN)	Justin Timberlake & Matt Morris Featuring Charlie Sexton ⓓ MTV NETWORKS		13
87	69	68	9	SHOTS LMFAO (S.K.GORDY,S.A.GORDY,J.H.SMITH,E.DELATORRE)	LMFAO Featuring Lil Jon ⓓ PARTY ROCK/WILL I AM/CHERRYTREE/INTERSCOPE		68
88	RE-ENTRY		2	WHO I AM J.FIELDS (N.JONAS)	Nick Jonas & The Administration ⓓ HOLLYWOOD		11
89	88	92	4	JUST BREATHE B.O'BRIEN (E.VEDDER)	Pearl Jam ⓓ MONKEYWRENCH		88
90	83	71	18	I CAN TRANSFORM YA SWIZZ BEATZ (C.BROWN,J.BOYD,K.DEAN,J.A.BEREAL,D.CARTER)	Chris Brown Featuring Lil Wayne & Swizz Beatz ⓓ JIVE/JLG		20
91	NEW		1	AMERICAN STAR DJ NASTY,LVM (D.CARTER,J.MOLLINGS,L.MOLLINGS,S.WOODGETT)	Lil Wayne Featuring Shanell AKA SNL ⓓ CASH MONEY/UNIVERSAL MOTOWN		91
92	100	–	2	ALL THE WAY TURNT UP KE (J.L.JOHNSON,D.WAYK.ERONDU,C.ARCEO)	Roscoe Dash Featuring Soulja Boy Tell'em ⓓ MMI/MUSIC LINE/ZONE 4/INTERSCOPE		92
93	NEW		1	LEMONADE S.CRAWFORD (R.DAVIS,S.CRAWFORD,J.H.KAYLAN,M.VOLMAN)	Gucci Mane ⓓ BRICK SQUAD/ASYLUM/WARNER BROS		44
94	84	83	19	CONSIDER ME GONE R.MCENTIRE,M.BRIGHT (S.DIAMOND,M.GREEN)	Reba ⓓ STARSTRUCK/VALORY		38
95	87	79	15	SPOTLIGHT POLOW DA DON (R.DAVIS,U.RAYMOND IV,J.JONES)	Gucci Mane Featuring Usher ⓓ BRICK SQUAD/ASYLUM/WARNER BROS		42
96	90	89	10	1901 PHOENIX,P.ZDAR (PHOENIX)	Phoenix ⓓ LOYAUTE/GLASSNOTE/RED		84
97	NEW		1	MAJOR TOM C.PETREE (D.H.LODGE,P.SCHILLING)	Shiny Toy Guns ⓒ UNIVERSAL MOTOWN		97
98	95	–	5	STEADY MOBBIN' KANE (D.CARTER,D.JOHNSON,R.DAVIS)	Young Money Featuring Gucci Mane ⓓ CASH MONEY/UNIVERSAL MOTOWN		48
99	RE-ENTRY		6	FEARLESS N.CHAPMAN,T.SWIFT (T.SWIFT,L.ROSE,H.LINDSEY)	Taylor Swift ⓓ BIG MACHINE	●	9
100	[illegible]	–		AIN'T LEAVIN WITHOUT YOU KAYGEE (K.GIST,E.LAUES,M.BRAILSFORD,B.MUHAMMAD,J.S.CARTER,J.BROOKHOUSE,M.DRUMMOND,S.GLENN,N.THORP,P.VOLPELIERE)	Jaheim ⓓ DIVINE MILL/ATLANTIC		96

2
BEP extends its lead as the group with the most No. 1s on Hot Digital Songs with its fifth chart-topper. Only Rihanna, with six, has scored more since the chart launched in 2005. Grammy digital bump: 33% to 236,000.

Trio becomes the first country duo or group to reach the top three of the Hot 100 since Lonestar peaked at No. 1 almost exactly 10 years ago (March 4, 2000) with "Amazed." Grammy digital bump: Digital Gainer, up 74% to 212,000.

57
DMB places its second Hot 100 single from "Big Whiskey & the GrooGrux King," the first time the group has scored a pair of charting titles from an album since 2001's "Everyday." Grammy digital bump: 188% to 52,000.

64
Song's appearance in trailer for No. 1 film "Dear John" (it's not on the soundtrack) is cause for track's strong digital sales (up 16% to 50,000).

Superstar Grammy pairing is a contrast in Hot 100 chart appearances. While Blige ups her total to 39, tenor Bocelli (pictured) makes the list for the first time. The Grammy performance moves 42,000 downloads.

BETWEEN THE BULLETS

PINK SHINES WITH 'GLITTER'

The Grammy Awards glow graces many songs on the Billboard Hot 100 and Hot Digital Songs charts this issue, but none more than Pink's "Glitter in the Air." Her show-stopping acrobatic performance prompts a 1,143% download increase, putting the track at No. 18 on the Hot 100 and No. 9 on Digital Songs with 114,000. "Glitter" is the fifth charting single from Pink's fifth studio album, "Funhouse," which is the most she's ever scored from one set. The song was immediately delivered digitally to radio as a new single by Jive Records before the Grammy telecast was even over. —*Silvio Pietroluongo*

The most popular songs, according to all-format audience impressions measured by Nielsen Broadcast Data Systems and sales data compiled by Nielsen SoundScan. Greatest Gainer/Digital and Greatest Gainer/Airplay are awarded, respectively, for the largest digital sales and airplay increases on the chart. See Charts Legend for rules and explanations. © 2010, eS Global Media, LLC and Nielsen SoundScan, Inc. All rights reserved.

AIRPLAY MONITORED BY nielsen BDS
SALES DATA COMPILED BY nielsen SoundScan

THE BILLBOARD HOT 100

This Week	Last Week	2 Weeks Ago	Weeks On Chart	Title / Producer (Songwriter)	Artist / Imprint / Promotion Label	Cert.	Peak Position
1		1	19	#1 9 WKS TIK TOK / L GOTTWALD,B BLANCO (K.SEBERT,L GOTTWALD,B.LEVIN)	KeSha / KEMOSABE/RCA/RMG		1
2	HOT SHOT DEBUT		1	WE ARE THE WORLD 25: FOR HAITI / Q.JONES III,L RICHIE (M.JACKSON,L.RICHIE)	Artists For Haiti / WE ARE THE WORLD FOUNDATION		2
3	[illegible]	4	11	IMMA BE / K.HARRIS,WILL.I.AM (W.ADAMS,A.PINEDA,J.GOMEZ,S.FERGUSON,K.HARRIS,J.TANKEL,D.FODER,T.BRENNECK,M.DELLER)	The Black Eyed Peas / INTERSCOPE		2
4	[illegible]	3	[illegible]	BEDROCK / KANE (D.CARTER,C.LILLYA GRAHAM,O.MARAJ,J.A.MILLS,M.STEVENSON,D.JOHNSON,S.GARRETT,T.V.MOSLEY,L.POLITE,J.CAMERON)	Young Money Featuring Lloyd / CASH MONEY/UNIVERSAL MOTOWN		3
5	[illegible]	2	[illegible]	BAD ROMANCE / REDONE,LADY GAGA (N KHAYAT,S G.GERMANOTTA)	Lady Gaga / STREAMLINE/KONLIVE/CHERRYTREE/INTERSCOPE	■	2
6	[illegible]	8	27	GREATEST GAINER/AIRPLAY NEED YOU NOW / P.WORLEY,LADY ANTEBELLUM (D.HAYWOOD,C.KELLEY,H.SCOTT,J.KEAR)	Lady Antebellum / CAPITOL NASHVILLE/CAPITOL	■	3
7	[illegible]	9	29	HEY, SOUL SISTER / M.TEREFE,ESPIONAGE,G WATTENBERG (P.MONAHAN,E.LIND,A.BJORKLUND)	Train / COLUMBIA	■	[illegible]
8	3	6	10	HOW LOW / T-MINUS (C BRIDGES,T.WILLIAMS,C.RIDENHOUR,E.SADLER,H.SHOCKLEE)	Ludacris / DTP/DEF JAM/IDJMG		6
9	11	14	10	IN MY HEAD / J ROTEM (J DESROULEAUX,J.ROTEM,C.KELLY)	Jason Derulo / BELUGA HEIGHTS/WARNER BROS		[illegible]
10	3	5	[illegible]	SEXY CHICK / D GUETTA,S.VEE,J C SINDRES (D GUETTA,J C SINDRES,G TUINFORT,S.VEE,A.THIAM)	David Guetta Featuring Akon / GUM/ASTRALWERKS/CAPITOL	2	5
11	22	27	6	GREATEST GAINER/DIGITAL BLAH BLAH BLAH / B BLANCO (K.SEBERT,B LEVIN,N.HITCH,S.FOREMAN)	KeSha Featuring 3OH!3 / KEMOSABE/RCA/RMG		7
12	15	17	[illegible]	SAY AAH / YVONNY,D CORELL,T.TAYLOR (R M.FEREBEE, JR.,T.NEVERSON,T.SCALES,N L WALKER,D.CORELL)	Trey Songz Featuring Fabolous / SONGBOOK/ATLANTIC		12
13	12	11	11	CARRY OUT / TIMBALAND,JROC (T V MOSLEY,J.HARMON,J.TIMBERLAKE,T.CLAYTON,J BEANZ)	Timbaland Featuring Justin Timberlake / MOSLEY/BLACKGROUND/INTERSCOPE		11
14	10	7	[illegible]	REPLAY / J.ROTEM (J.ROTEM,K.JONES,K.ANDERSON,J.DESROULEAUX,T.THERON,T.THOMAS)	Iyaz / TIME IS MONEY/BELUGA HEIGHTS/REPRISE		2
15	16	19	12	TELEPHONE / R.JERKINS,LADY GAGA (S.G.GERMANOTTA,R.JERKINS,L.DANIELS,L.FRANKLIN,B.KNOWLES)	Lady Gaga Featuring Beyonce / STREAMLINE/KONLIVE/CHERRYTREE/INTERSCOPE		15
16	9	16	[illegible]	I GOTTA FEELING / D GUETTA,F RIESTERER (W ADAMS,A.PINEDA,J.GOMEZ,S FERGUSON,D.GUETTA,F.RIESTERER)	The Black Eyed Peas / INTERSCOPE		1
17	14	12	[illegible]	EMPIRE STATE OF MIND / SHUX,J.SEWELL-ULEPIC,A.HUNTE (S.C.CARTER,A.SHUCKBURGH,J.SEWELL-ULEPIC,A.HUNTE,A.KEYS,B.KEYES,S.ROBINSON)	Jay-Z + Alicia Keys / ROC NATION	2	1
18	13	10	[illegible]	HARD / C STEWART,T.NASH (T.NASH,C.A.STEWART,R.FENTY,J.W.JENKINS)	Rihanna Featuring Jeezy / SRP/DEF JAM/IDJMG		8
19	15	25	[illegible]	BABY / C STEWART,T.NASH (T.NASH,C.A.STEWART,J.BIEBER,C.MILIAN,C.BRIDGES)	Justin Bieber Featuring Ludacris / SCHOOLBOY/RAYMOND BRAUN/ISLAND/IDJMG		[illegible]
20	20	21	[illegible]	ACCORDING TO YOU / H BENSON (S DIAMOND,A FRAMPTON)	Orianthi / TAL/GEFFEN/INTERSCOPE		20
21	24	23	16	LIVE LIKE WE'RE DYING / S KIPNER,A FRAMPTON (S.KIPNER,A FRAMPTON,D.O'DONOGHUE,M SHEEHAN)	Kris Allen / 19/JIVE/JLG		21
22	19	18	[illegible]	DO YOU REMEMBER / J.REMY,BOBBY BASS (J.SEAN,J.COTTER,F.STERLING,J.SKALLER,R.LAROW,S.PHENRIQUES,J.H.SMITH,J.PERKINS)	Jay Sean Featuring Sean Paul & Lil Jon / CASH MONEY/UNIVERSAL REPUBLIC		10
23	21	20	[illegible]	TWO IS BETTER THAN ONE / B HOWES (M.JOHNSON)	Boys Like Girls Featuring Taylor Swift / COLUMBIA	●	18
24	17	15	[illegible]	FIREFLIES / A YOUNG,M THIESSEN (A YOUNG)	Owl City / UNIVERSAL REPUBLIC	2	1
25	30	36	20	HAVEN'T MET YOU YET / B ROCK (A FOSTER,A CHANG,M BUBLE)	Michael Buble / 143/REPRISE		25
26	29	29	[illegible]	TIE ME DOWN / JAY-NARI (E H BENJAMIN V,D.A THOMAS)	New Boyz Featuring Ray J / SHOTTY/ASYLUM/WARNER BROS.		26
27	23	24	[illegible]	DOWN / J REMY,BOBBY BASS (J.SEAN,J.COTTER,R.LAROW,J.SKALLER,J.PERKINS,D.CARTER)	Jay Sean Featuring Lil Wayne / CASH MONEY/UNIVERSAL REPUBLIC		1
28	40	53	[illegible]	BREAKEVEN / D.O'DONOGHUE,M.SHEEHAN,A.FRAMPTON,S.A.KIPNER (D.O'DONOGHUE,M.SHEEHAN,A.FRAMPTON,S.KIPNER)	The Script / PHONOGENIC/EPIC		28
29	27	26	45	YOU BELONG WITH ME / N CHAPMAN,T SWIFT (T SWIFT,L ROSE)	Taylor Swift / BIG MACHINE/UNIVERSAL REPUBLIC	2	2
30	39	22	[illegible]	TODAY WAS A FAIRYTALE / N.CHAPMAN,T.SWIFT (T.SWIFT)	Taylor Swift / BIG MACHINE/UNIVERSAL REPUBLIC		2
31	35	35	[illegible]	WHATAYA WANT FROM ME / M MARTIN,SHELLBACK (PINK,K S MARTIN,SHELLBACK)	Adam Lambert / 19/RCA/RMG		31
32	31	28	[illegible]	WHATCHA SAY / J ROTEM (J.ROTEM,K ANDERSON,J.DESROULEAUX,I HEAP)	Jason Derulo / BELUGA HEIGHTS/WARNER BROS	2	1
33	36	46	[illegible]	SAY SOMETHING / TIMBALAND,JROC (T.V.MOSLEY,J HARMON,A.GRAHAM,T.CLAYTON,J.MAULTSBY)	Timbaland Featuring Drake / MOSLEY/BLACKGROUND/INTERSCOPE		33
34	26	34	[illegible]	FOREVER / BOI-1DA (M SAMUELS,A GRAHAM,K.WEST,D.CARTER,M MATHERS)	Drake Featuring Kanye West, Lil Wayne & Eminem / HARVEY MASON/ZONE 4/STREAMLINE/INTERSCOPE		8
35	42	44	14	WHY DON'T WE JUST DANCE / F ROGERS (J BEAVERS,J SINGLETON,D BROWN)	Josh Turner / MCA NASHVILLE		35
36	37	55	[illegible]	NATURALLY / A ARMATO,T.JAMES (A.ARMATO,T.JAMES,D.KARAOGLU)	Selena Gomez & The Scene / HOLLYWOOD		29
37	33	32	25	PAPARAZZI / R.FUSARI,LADY GAGA (S G GERMANOTTA,R.FUSARI)	Lady Gaga / STREAMLINE/KONLIVE/CHERRYTREE/INTERSCOPE		[illegible]
38	65	89	3	NOTHIN' ON YOU / THE SMEEZINGTONS (B SIMMONS, JR.,B.MARS,P.LAWRENCE,A.LEVINE)	B.o.B Featuring Bruno Mars / REBELROCK/GRAND HUSTLE/ATLANTIC		38
39	32	33	22	MEET ME HALFWAY / K.HARRIS,WILL.I.AM (W.ADAMS,A.PINEDA,J.GOMEZ,S.FERGUSON,K.HARRIS,J.BAPTISTE,S.GORDON,K.ORZOLEK,N.ZINNER,B.CHASE)	The Black Eyed Peas / INTERSCOPE		[illegible]
40	34	30	[illegible]	ALREADY GONE / R TEDDER (K.CLARKSON,R TEDDER)	Kelly Clarkson / 19/RCA/RMG		13
41	47	50	[illegible]	ALL THE RIGHT MOVES / R TEDDER (R TEDDER)	OneRepublic / MOSLEY/INTERSCOPE		41
42	28	31	[illegible]	USE SOMEBODY / A PETRAGLIA,J KING (C FOLLOWILL,J.FOLLOWILL,M FOLLOWILL,N.FOLLOWILL)	Kings Of Leon / RCA/RMG	■	4
43	NEW		1	SOLO / J.ROTEM (T.S.LEWIS,K.JONES,A.RIGO,J.DESROULEAUX,J.HARRISON,J.JACKSON,J.ROTEM)	Iyaz / TIME IS MONEY/BELUGA HEIGHTS/REPRISE		43
44	49	56	[illegible]	TRY SLEEPING WITH A BROKEN HEART / J BHASKER (J BHASKER,A KEYS,P.REYNOLDS)	Alicia Keys / MBK/J/RMG		27
45	41	40	[illegible]	THE TRUTH / M KNOX (B JAMES,A MONROE)	Jason Aldean / BROKEN BOW		40
46	NEW		1	PANTS ON THE GROUND / NOT LISTED (NOT LISTED)	General Larry Platt / AMERICAN KING		46
47	43	43	[illegible]	IT KILLS ME / J FENIX,A MARTIN (A MARTIN,R.LITTLEJOHN, JR.,L CARR,E.SHULMAN)	Melanie Fiona / SRC/UNIVERSAL MOTOWN		43
48	52	51	[illegible]	LIFE AFTER YOU / H BENSON (C DAUGHTRY,C.KROEGER,B.JAMES,J.VOI)	Daughtry / 19/RCA/RMG		48
49	38	37	[illegible]	PARTY IN THE U.S.A. / L GOTTWALD (L GOTTWALD,C KELLY,J.CORNISH)	Miley Cyrus / HOLLYWOOD	3	2
50	55	57	[illegible]	HEARTBREAK WARFARE / J MAYER,S JORDAN (J MAYER)	John Mayer / COLUMBIA		50
51	54	58	[illegible]	ON TO THE NEXT ONE / SWIZZ BEATZ (S.C.CARTER,K DEAN,G AUGE,X.DEROSNAY,J.CHATON)	Jay-Z + Swizz Beatz / ROC NATION		51
52	80	74	[illegible]	SOLDIER OF LOVE / SADE,M PELA (S ADU,A HALE,S.MATTHEWMAN,P.S.DENMAN)	Sade / EPIC		52
53	51	49	16	IF YOU ONLY KNEW / R CAVALLO (B SMITH,D BASSETT)	Shinedown / ATLANTIC		42
54	61	70	[illegible]	TEMPORARY HOME / M BRIGHT (C.UNDERWOOD,L.LAIRD,Z.MALOY)	Carrie Underwood / 19/ARISTA NASHVILLE		54
55	58	60	[illegible]	I AM / STARGATE (M.J.BLIGE,M.S.ERIKSEN,T.E.HERMANSEN,J.AUSTIN,E.DEAN,M.BEITE)	Mary J. Blige / MATRIARCH/GEFFEN/INTERSCOPE		55
56	72	80	[illegible]	HEY DADDY (DADDY'S HOME) / THE RUNNERS,RICO LOVE (RICO LOVE,A.HARR,J.JACKSON,U.RAYMOND IV)	Usher Featuring Plies / LAFACE/JLG		56
57	66	62	[illegible]	HALFWAY GONE / J.COLE,LIFEHOUSE (J.WADE,J.COLE,K.RUDOLF,J.KASHER)	Lifehouse / GEFFEN/INTERSCOPE		57
58	48	42	[illegible]	SHUT IT DOWN / C SPARKS,DJ SNAKES A.K.A. LOGAN DE GUALLE (A.C PEREZ,C SPARKS,A THIAM,W GRIGAHCINE)	Pitbull Featuring Akon / MR. 305/POLO GROUNDS/J/RMG		42
59	44	–	[illegible]	KNOCKOUT / J U S T I C E LEAGUE (D CARTER,O.MARAJ,K.CROWE,E.ORTIZ)	Lil Wayne Featuring Nicki Minaj / CASH MONEY/UNIVERSAL MOTOWN		44
60	45	41	[illegible]	I WANNA ROCK / S DEVILLE (C.C.BROADUS JR.,E MOLINA,R GINYARD, JR.)	Snoop Dogg / DOGGYSTYLE/PRIORITY/CAPITOL		41
61	63	63	[illegible]	HISTORY IN THE MAKING / F ROGERS (D RUCKER,F.ROGERS,C MILLS)	Darius Rucker / CAPITOL NASHVILLE		61
62	69	66	[illegible]	HILLBILLY BONE / S HENDRICKS (C WISEMAN,L.LAIRD)	Blake Shelton Featuring Trace Adkins / WARNER BROS. (NASHVILLE)/WRN		62
63	53	39	[illegible]	3 / M MARTIN,SHELLBACK (K.S.MARTIN,SHELLBACK,T.AMBER)	Britney Spears / JIVE/JLG		1
64	NEW		1	RUDE BOY / STARGATE,R SWIRE (M S ERIKSEN,T.E.HERMANSEN,E.DEAN,M.RIDDICK,R.SWIRE,R.FENTY)	Rihanna / SRP/DEF JAM/IDJMG		64
65	68	73	[illegible]	SEX THERAPY / POLOW DA DON,HOT SAUCE (R THICKE,E.DEAN,J JONES,P.DAWSON,H WIENER,S.GOTTLIEB,J.GLUCK,W GOLD)	Robin Thicke / STAR TRAK/INTERSCOPE		65
66	60	54	18	WHITE LIAR / F LIDDELL,M WRUCKE (M LAMBERT,N.HEMBY)	Miranda Lambert / COLUMBIA (NASHVILLE)		38
67	62	52	[illegible]	MONEY TO BLOW / DRUMMA BOY (B.WILLIAMS,A.GRAHAM,D.CARTER,C.GHOLSON)	Birdman Featuring Lil Wayne & Drake / CASH MONEY/UNIVERSAL MOTOWN		26
68	70	67	[illegible]	AMERICAN SATURDAY NIGHT / F ROGERS (B.PAISLEY,A.GORLEY,K.LOVELACE)	Brad Paisley / ARISTA NASHVILLE		67
69	73	76	[illegible]	THAT'S HOW COUNTRY BOYS ROLL / C CHAMBERLAIN,B CURRINGTON (B CURRINGTON,D DAVIDSON,B.JONES)	Billy Currington / MERCURY NASHVILLE		69
70	56	77	[illegible]	DROP THE WORLD / C.N.CASHE,TURF CLUB,B.CARR (D CARTER,J WOODARD,M MATHERS,L.E RESTO,M STRANGE,C HOLLIS)	Lil Wayne Featuring Eminem / CASH MONEY/UNIVERSAL MOTOWN		18
71	74	81	[illegible]	HIGHWAY 20 RIDE / K.STEGALL,Z BROWN (Z.BROWN,W.DURRETTE)	Zac Brown Band / HOME GROWN/ATLANTIC/BIGGER PICTURE		71
72	59	–	[illegible]	I MADE IT (CASH MONEY HEROES) / K RUDOLF (K.RUDOLF,J KASHER,D CARTER,B WILLIAMS,J SEAN,J SKALLER,R LAROW)	Kevin Rudolf Feat. Birdman, Jay Sean, & Lil Wayne / CASH MONEY/UNIVERSAL REPUBLIC		59
73	78	78	[illegible]	CRYIN' FOR ME (WAYMAN'S SONG) / T KEITH,M WRIGHT (T.KEITH)	Toby Keith / SHOW DOG-UNIVERSAL		73
74	67	59	[illegible]	GANGSTA LUV / C STEWART,T NASH (T NASH,C A STEWART,C.C.BROADUS JR.)	Snoop Dogg Featuring The-Dream / DOGGYSTYLE/PRIORITY/CAPITOL		35
75	84	–	[illegible]	AMERICAN HONEY / P.WORLEY,LADY ANTEBELLUM (S STEVENS,C.R.BARLOWE,H.LINDSEY)	Lady Antebellum / CAPITOL NASHVILLE		75
76	NEW		1	BEAMER, BENZ, OR BENTLEY / NOT LISTED (NOT LISTED)	Lloyd Banks Featuring Juelz Santana / G UNIT		76
77	77	65	[illegible]	I INVENTED SEX / LOS DAMYSTRO (C.MCKINNEY,T.SCALES,T.NEVERSON,A.GRAHAM)	Trey Songz Featuring Drake / SONGBOOK/ATLANTIC		42
78	82	79	15	SOMEDAY / M SERLETIC (R THOMAS,M SERLETIC,S CARTER)	Rob Thomas / EMBLEM/ATLANTIC		72
79	85	86	[illegible]	'TIL SUMMER COMES AROUND / D HUFF,K URBAN (M POWELL,K.URBAN)	Keith Urban / CAPITOL NASHVILLE		79
80	71	68	16	NEVER GONNA BE ALONE / R J LANGE,J MOI (NICKELBACK,R J LANGE,C KROEGER)	Nickelback / ROADRUNNER/RRP		56
81	93	–	[illegible]	LEMONADE / S.CRAWFORD (R.DAVIS,S CRAWFORD,J.H.KAYLAN,M.VOLMAN)	Gucci Mane / BRICK SQUAD/ASYLUM/WARNER BROS		81
82	NEW		1	EVERYTHING TO ME / M ELLIOTT,LAMB (M ELLIOTT,C LAMB,J SULLIVAN,F BASKETT,C.MCDONALD,J.D.WILLIAMS)	Monica / J/RMG		82
83	79	82	[illegible]	A LITTLE MORE COUNTRY THAN THAT / C CHAMBERLAIN (D POYTHRESS,R L FEEK,W VARBLE)	Easton Corbin / MERCURY NASHVILLE		79
84	18	–	[illegible]	GLITTER IN THE AIR / B MANN (PINK,B MANN)	Pink / LAFACE/JLG		18
85	92	100	[illegible]	ALL THE WAY TURNT UP / KE (J.L.JOHNSON,D.WAY,K.ERONDU,C ARCEO)	Roscoe Dash Featuring Soulja Boy Tell'em / MMI MUSIC LINE/ZONE 4/INTERSCOPE		85
86	98	95	[illegible]	STEADY MOBBIN' / KANE (D CARTER,D JOHNSON,R DAVIS)	Young Money Featuring Gucci Mane / CASH MONEY/UNIVERSAL MOTOWN		48
87	81	75	[illegible]	I WANNA MAKE YOU CLOSE YOUR EYES / B BEAVERS,D BENTLEY (B BEAVERS,D BENTLEY)	Dierks Bentley / CAPITOL NASHVILLE		52
88	87	69	[illegible]	SHOTS / LMFAO (S K GORDY,S.A.GORDY,J.H SMITH,E.DELATORRE)	LMFAO Featuring Lil Jon / PARTY ROCK/WILL.I.AM/CHERRYTREE/INTERSCOPE		68
89	90	83	[illegible]	I CAN TRANSFORM YA / SWIZZ BEATZ (C.BROWN,J.BOYD,K.DEAN,J.A.BEREAL,D CARTER)	Chris Brown Featuring Lil Wayne & Swizz Beatz / JIVE/JLG		20
90	83	64	17	SOUTHERN VOICE / B GALLIMORE,T MCGRAW,D SMITH (T.DOUGLAS,B.DIPIERO)	Tim McGraw / CURB		49
91	89	88	[illegible]	JUST BREATHE / B O'BRIEN (E VEDDER)	Pearl Jam / MONKEYWRENCH		88
92	RE-ENTRY		[illegible]	UNSTOPPABLE / D HUFF,RASCAL FLATTS (J DEMARCUS,H LINDSEY,J.T.SLATER)	Rascal Flatts / LYRIC STREET		80
93	100	96	[illegible]	AIN'T LEAVIN WITHOUT YOU / KAYGEE (H.GISTE,J.ALEXANDER,M.BRAILSFORD,B.MUHAMMAD,J.S.CARTER,J.BROOKHOUSE,M.DRUMMOND,S.GLENN,N.THORPPVOLPELIERE)	Jaheim / ATLANTIC		93
94	RE-ENTRY		[illegible]	YOUR LOVE IS MY DRUG / L GOTTWALD,B BLANCO,AMMO (K SEBERT,P.SEBERT,J.COLEMAN)	KeSha / KEMOSABE/RCA/RMG		27
95	NEW		1	O LET'S DO IT / TAY BEATZ (J MALPHURS)	Waka Flocka Flame / SO ICEY/ASYLUM/WARNER BROS.		95
96	95	87	[illegible]	SPOTLIGHT / POLOW DA DON (R DAVIS,U.RAYMOND IV,J.JONES)	Gucci Mane Featuring Usher / BRICK SQUAD/ASYLUM/WARNER BROS		42
97	99	–	[illegible]	FEARLESS / N CHAPMAN,T SWIFT (T.SWIFT,L.ROSE,H.LINDSEY)	Taylor Swift / BIG MACHINE	●	9
98	57	–	[illegible]	YOU AND ME / R.CAVALLO (D J MATTHEWS)	Dave Matthews Band / BAMA RAGS/RCA/RMG		57
99	NEW		1	DIDN'T YOU KNOW HOW MUCH I LOVED YOU / C.LINDSEY (C LINDSEY,A MAYO,T VERGES)	Kellie Pickler / 19/BNA		99
100	64	71	[illegible]	SET THE FIRE TO THE THIRD BAR / J.LEE (G LIGHTBODY,N.CONNOLLY,T.SIMPSON,J.QUINN,P.WILSON)	Snow Patrol Featuring Martha Wainwright / POLYDOR/FICTION/GEFFEN/INTERSCOPE		54

6
Despite being the chart's top airplay gainer (up 10.2 million impressions), song is pushed down the list as digital sales decline (down 26%) following last week's post-Grammy bump.

9
Newcomer becomes the first Warner Bros. artist to take the first two singles from a debut album into the top 10 since Karyn White did so with "The Way You Love Me" and "Superwoman" in 1989.

38
Rapper Bobby Ray Simmons makes identical 67-42 jumps on Hot 100 Airplay (up 43%) and Hot Digital Songs (up 52%) with his first charting effort.

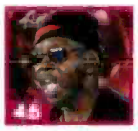
46
After a few knock-off versions and unauthorized remixes hit digital sites following Platt's appearance on "American Idol" last month, the "official" single finally surfaces and shifts 65,000 downloads.

92
Group reworked the lyrics to the title track of its latest album to create a custom Olympics version that has been featured throughout coverage of the games. Proceeds from download sales help support the U.S. Olympic Team.

BETWEEN THE BULLETS

AS THE 'WORLD' RETURNS

Charity single "We Are the World" returns to the Billboard Hot 100 25 years after ruling the chart, debuting at No. 2. The video for "We Are the World 25: For Haiti" by the all-star collective Artists for Haiti premiered during the first two days of the XXI Winter Olympics on NBC (Feb. 12-13) with the title hitting digital retailers Friday night. With two-plus days of sales, "World" moved 267,000 downloads and debuted at No. 1 on Hot Digital Songs. The original "World," by USA for Africa, debuted at No. 21 in the March 23, 1985, issue. Three weeks later it hit No. 1 and stayed there for four successive weeks. —*Silvio Pietroluongo*

The most popular songs, according to all-format audience impressions measured by Nielsen Broadcast Data Systems and sales data compiled by Nielsen Soundscan. Greatest Gainer/Digital and Greatest Gainer/Airplay are awarded, respectively, for the largest digital sales and airplay increases on the chart. See Charts Legend for rules and explanations. © 2010, e5 Global Media, LLC and Nielsen SoundScan, Inc. All rights reserved.

HOT 100 Billboard

AIRPLAY MONITORED BY nielsen BDS
SALES DATA COMPILED BY nielsen SoundScan

THE BILLBOARD HOT 100®

THIS WEEK	LAST WEEK	2 WEEKS AGO	WEEKS ON CHT	TITLE / PRODUCER (SONGWRITER)	Artist / IMPRINT / PROMOTION LABEL	CERT.	PEAK POSITION
1	3	2	12	#1 1 WK **IMMA BE** / K HARRIS,WILL.I.AM (W ADAMS,A PINEDA,J GOMEZ,S FERGUSON,K HARRIS,J TANKEL,D FODER,T BRENNECK,M DELLER)	The Black Eyed Peas / INTERSCOPE		1
2	1	1	[illegible]	**TIK TOK** / L GOTTWALD,B BLANCO (K.SEBERT,L.GOTTWALD,B.LEVIN)	Ke$ha / KEMOSABE/RCA/RMG		1
3	4	4	[illegible]	**BEDROCK** / [illegible] (D CARTER,C LILLY,A GRAHAM,O MARAJ,A MILLS,M STEVENSON,D JOHNSON,S GARRETT,T.V MOSLEY,L POLITE,J CAMERON)	Young Money Featuring Lloyd / CASH MONEY/UNIVERSAL MOTOWN		3
4	5	5	[illegible]	**BAD ROMANCE** / REDONE,LADY GAGA (N KHAYAT,S.G.GERMANOTTA)	Lady Gaga / STREAMLINE/KONLIVE/CHERRYTREE/INTERSCOPE	■	2
5	6	3	[illegible]	**NEED YOU NOW** / P.WORLEY,LADY ANTEBELLUM (D HAYWOOD,C KELLEY,H SCOTT,J KEAR)	Lady Antebellum / CAPITOL NASHVILLE/CAPITOL	2	3
6	2	–	[illegible]	**WE ARE THE WORLD 25: FOR HAITI** / Q JONES III,L RICHIE,H GATICA,REDONE (M JACKSON,L RICHIE)	Artists For Haiti / WE ARE THE WORLD FOUNDATION		2
7	7	7	[illegible]	**HEY, SOUL SISTER** / M.TEREFE,ESPIONAGE,G WATTENBERG (P.MONAHAN,E.LIND,A.BJORKLUND)	Train / COLUMBIA	■	7
8	3	8	[illegible]	**HOW LOW** / T-MINUS (C BRIDGES,T.WILLIAMS,C.RIDENHOUR,E.SADLER,H.SHOCKLEE)	Ludacris / DTP/DEF JAM/IDJMG		6
9	9	11	[illegible]	**IN MY HEAD** / J ROTEM (J DESROULEAUX,J.ROTEM,C.KELLY)	Jason Derulo / BELUGA HEIGHTS/WARNER BROS.		9
10	12	15	[illegible]	**SAY AAH** / YYONNY,D CORELL,T TAYLOR (R M.FEREBEE, JR.,T.NEVERSON,T.SCALES,N.L.WALKER,D.CORELL)	Trey Songz Featuring Fabolous / SONG BOOK/ATLANTIC	●	10
11	11	22	[illegible]	**BLAH BLAH BLAH** / B BLANCO (K SEBERT,B LEVIN,N.HITCH,S.FOREMAN)	Ke$ha Featuring 3OH!3 / KEMOSABE/RCA/RMG		7
12	10	6	[illegible]	**SEXY CHICK** / D GUETTA,S VEE,J.C.SINDRES (D.GUETTA,J.C.SINDRES,S.TUINFORT,S.VEE,A THIAM)	David Guetta Featuring Akon / GUM/ASTRALWERKS/CAPITOL	2	5
13	19	25	[illegible]	**BABY** / C.STEWART,T.NASH (T.NASH,C.A.STEWART,J.BIEBER,C.MILIAN,C.BRIDGES)	Justin Bieber Featuring Ludacris / SCHOOLBOY/RAYMOND BRAUN/ISLAND/IDJMG		5
14	15	16	[illegible]	**TELEPHONE** / R.JERKINS,LADY GAGA (S.G.GERMANOTTA,R.JERKINS,L.DANIELS,L.FRANKLIN,B.KNOWLES)	Lady Gaga Featuring Beyonce / STREAMLINE/KONLIVE/CHERRYTREE/INTERSCOPE		14
15	13	12	[illegible]	**CARRY OUT** / TIMBALAND,J.ROC (T.V MOSLEY,J.HARMON,J.TIMBERLAKE,T.CLAYTON,J.BEANZ)	Timbaland Featuring Justin Timberlake / MOSLEY/BLACKGROUND/INTERSCOPE		11
16	14	10	[illegible]	**REPLAY** / J ROTEM (J ROTEM,K JONES,K ANDERSON,J DESROULEAUX,T THERON,T.THOMAS)	Iyaz / TIME IS MONEY/BELUGA HEIGHTS/REPRISE		2
17	23	20	[illegible]	**ACCORDING TO YOU** / H BENSON (S DIAMOND,A FRAMPTON)	Orianthi / TAL/GEFFEN/INTERSCOPE		17
18	17	14	[illegible]	**EMPIRE STATE OF MIND** / SHUX,J SEWELL-ULEPIC,A HUNTE (S C CARTER,A SHUCKBURGH,J SEWELL-ULEPIC,A HUNTE,A KEYS,B KEYES,S ROBINSON)	Jay-Z + Alicia Keys / ROC NATION	2	1
19	21	24	[illegible]	**LIVE LIKE WE'RE DYING** / S KIPNER,A FRAMPTON (S KIPNER,A.FRAMPTON,D O'DONOGHUE,M.SHEEHAN)	Kris Allen / 19/JIVE/JLG		19
20	16	9	[illegible]	**I GOTTA FEELING** / D GUETTA,F RIESTERER (W ADAMS,A.PINEDA,J.GOMEZ,S.FERGUSON,D.GUETTA,F RIESTERER)	The Black Eyed Peas / INTERSCOPE		1
21	38	65	[illegible]	**NOTHIN' ON YOU** / THE SMEEZINGTONS (B SIMMONS, JR.,B.MARS,P.LAWRENCE,A.LEVINE)	B.o.B Featuring Bruno Mars / REBELROCK/GRAND HUSTLE/ATLANTIC		21
22	26	40	[illegible]	**BREAKEVEN** / D O'DONOGHUE,M SHEEHAN,A FRAMPTON,S A KIPNER (D.O'DONOGHUE,M.SHEEHAN,A.FRAMPTON,S KIPNER)	The Script / PHONOGENIC/EPIC		22
23	64	–	2	GREATEST GAINER/ DIGITAL + AIRPLAY **RUDE BOY** / STARGATE,R SWIRE (M.S ERIKSEN,T E HERMANSEN,E DEAN,M RIDDICK,R SWIRE,R FENTY)	Rihanna / SRP/DEF JAM/IDJMG		23
24	30	39	[illegible]	**TODAY WAS A FAIRYTALE** / N CHAPMAN,T SWIFT (T SWIFT)	Taylor Swift / BIG MACHINE/UNIVERSAL REPUBLIC	●	2
25	22	19	[illegible]	**DO YOU REMEMBER** / J REMY,BOBBYBASS (J SEAN,J COTTER,F STORM,J SKALLER,R LAROW,S P HENRIQUES,J.H SMITH,J PERKINS)	Jay Sean Featuring Sean Paul & Lil Jon / CASH MONEY/UNIVERSAL REPUBLIC		10
26	26	29	[illegible]	**TIE ME DOWN** / JAY NARI (E H BENJAMIN,V.D.A.THOMAS)	New Boyz Featuring Ray J / SHOTTY/ASYLUM/WARNER BROS.		26
27	18	13	[illegible]	**HARD** / C STEWART,T.NASH (T.NASH,C.A.STEWART,R.FENTY,J.W.JENKINS)	Rihanna Featuring Jeezy / SRP/DEF JAM/IDJMG		8
28	31	35	[illegible]	**WHATAYA WANT FROM ME** / M MARTIN,SHELLBACK (PINK,K.S.MARTIN,SHELLBACK)	Adam Lambert / 19/RCA/RMG		28
29	23	21	[illegible]	**TWO IS BETTER THAN ONE** / B HOWES (M JOHNSON)	Boys Like Girls Featuring Taylor Swift / COLUMBIA	■	18
30	24	17	[illegible]	**FIREFLIES** / A YOUNG,M THIESSEN (A YOUNG)	Owl City / UNIVERSAL REPUBLIC	2	1
31	27	23	[illegible]	**DOWN** / J REMY,BOBBYBASS (J SEAN,J.COTTER,R LAROW,J.SKALLER,J.PERKINS,D CARTER)	Jay Sean Featuring Lil Wayne / CASH MONEY/UNIVERSAL REPUBLIC		1
32	33	36	[illegible]	**SAY SOMETHING** / TIMBALAND,J.ROC (T.V MOSLEY,J.HARMON,A.GRAHAM,T.CLAYTON,J.MAULTSBY)	Timbaland Featuring Drake / MOSLEY/BLACKGROUND/INTERSCOPE		32
33	25	30	[illegible]	**HAVEN'T MET YOU YET** / B ROCK (A FOSTER,A CHANG,M BUBLE)	Michael Buble / 143/REPRISE		25
34	41	47	[illegible]	**ALL THE RIGHT MOVES** / R TEDDER (R TEDDER)	OneRepublic / MOSLEY/INTERSCOPE		34
35	29	27	[illegible]	**YOU BELONG WITH ME** / N.CHAPMAN,T SWIFT (T.SWIFT,L ROSE)	Taylor Swift / BIG MACHINE/UNIVERSAL REPUBLIC	2	2
36	32	31	[illegible]	**WHATCHA SAY** / J.ROTEM (J ROTEM,K.ANDERSON,J.DESROULEAUX,I.HEAP)	Jason Derulo / BELUGA HEIGHTS/WARNER BROS	2	1
37	36	37	[illegible]	**NATURALLY** / A ARMATO,T JAMES (A.ARMATO,T.JAMES,D.KARAOGLU)	Selena Gomez & The Scene / HOLLYWOOD		29
38	34	26	[illegible]	**FOREVER** / BOI-1DA (M SAMUELS,A GRAHAM,K WEST,D CARTER,M MATHERS)	Drake Featuring Kanye West, Lil Wayne & Eminem / HARVEY MASON/ZONE 4/STREAMLINE/INTERSCOPE		8
39	35	42	[illegible]	**WHY DON'T WE JUST DANCE** / F ROGERS (J BEAVERS,J SINGLETON,D BROWN)	Josh Turner / MCA NASHVILLE		35
40	37	33	[illegible]	**PAPARAZZI** / R FUSARI,LADY GAGA (S.G GERMANOTTA,R.FUSARI)	Lady Gaga / STREAMLINE/KONLIVE/CHERRYTREE/INTERSCOPE		6
41	51	54	[illegible]	**ON TO THE NEXT ONE** / SWIZZ BEATZ (S C CARTER,K DEAN,G.AUGE,X DEROSNAY,J.CHATON)	Jay-Z + Swizz Beatz / ROC NATION		41
42	40	34	[illegible]	**ALREADY GONE** / R TEDDER (K.CLARKSON,R TEDDER)	Kelly Clarkson / 19/RCA/RMG		13
43	39	32	[illegible]	**MEET ME HALFWAY** / K HARRIS,WILL.I.AM (W ADAMS,A PINEDA,J GOMEZ,S FERGUSON,K HARRIS,J RAPTISTE,S GORDON,K ORZOLEK,N ZINNER,B.CHASE)	The Black Eyed Peas / INTERSCOPE		[illegible]
44	42	28	[illegible]	**USE SOMEBODY** / A PETRAGLIA,J KING (C FOLLOWILL,J FOLLOWILL,M.FOLLOWILL,N.FOLLOWILL)	Kings Of Leon / RCA/RMG	■	4
45	44	49	[illegible]	**TRY SLEEPING WITH A BROKEN HEART** / J BHASKER (J BHASKER,A KEYS,P REYNOLDS)	Alicia Keys / MBK/J/RMG		27
46	48	52	[illegible]	**LIFE AFTER YOU** / H BENSON (C DAUGHTRY,C KROEGER,B JAMES,J.MOI)	Daughtry / 19/RCA/RMG		46
47	56	72	[illegible]	**HEY DADDY (DADDY'S HOME)** / THE RUNNERS,RICO LOVE (RICO LOVE,A.HARR,J JACKSON,U.RAYMOND IV)	Usher Featuring Plies / LAFACE/JLG		47
48	50	55	[illegible]	**HEARTBREAK WARFARE** / J MAYER,S JORDAN (J MAYER)	John Mayer / COLUMBIA		48
49	49	38	[illegible]	**PARTY IN THE U.S.A.** / L GOTTWALD (L GOTTWALD,C KELLY,J.CORNISH)	Miley Cyrus / HOLLYWOOD	3	2
50	47	43	[illegible]	**IT KILLS ME** / J FENIX,A MARTIN (A MARTIN,R.LITTLEJOHN, JR.,L.CARR,E.SHULMAN)	Melanie Fiona / SRC/UNIVERSAL MOTOWN		43
51	45	41	[illegible]	**THE TRUTH** / M.KNOX (B.JAMES,A.MONROE)	Jason Aldean / BROKEN BOW		40
52	92	–	[illegible]	**UNSTOPPABLE** / D HUFF,RASCAL FLATTS (J.DEMARCUS,H.LINDSEY,J.T.SLATER)	Rascal Flatts / LYRIC STREET		52
53	57	66	[illegible]	**HALFWAY GONE** / J COLE,LIFEHOUSE (J WADE,J COLE,K.RUDOLF,J.KASHER)	Lifehouse / GEFFEN/INTERSCOPE		53
54	54	61	[illegible]	**TEMPORARY HOME** / M BRIGHT (C.UNDERWOOD,L.LAIRD,Z.MALOY)	Carrie Underwood / 19/ARISTA NASHVILLE		54
55	55	58	[illegible]	**I AM** / STARGATE (M.J.BLIGE,M.S.ERIKSEN,T.E.HERMANSEN,J.AUSTIN,E.DEAN,M.BEITE)	Mary J. Blige / MATRIARCH/GEFFEN/INTERSCOPE		55
56	62	69	[illegible]	**HILLBILLY BONE** / S HENDRICKS (C.WISEMAN,L.LAIRD)	Blake Shelton Featuring Trace Adkins / WARNER BROS. (NASHVILLE)/WRN		56
57	HOT SHOT DEBUT		1	**HERO** / A ANDERS,N HASSMAN,PASTROM (A.ANDERS,N.HASSMAN,PASTROM)	Christopher Wilde / WALT DISNEY		57
58	53	51	17	**IF YOU ONLY KNEW** / R CAVALLO (B SMITH,D BASSETT)	Shinedown / ATLANTIC	●	42
59	65	68	[illegible]	**SEX THERAPY** / PILLOW DA DON,HOT SAUCE (R THICKE,E DEAN,J JONES,P.DAWSON,H.WIENER,S.GOTTLIEB,J.GLUCK,W.GOLD)	Robin Thicke / STAR TRAK/INTERSCOPE		59
60	46	–	[illegible]	**PANTS ON THE GROUND** / NOT LISTED (NOT LISTED)	General Larry Platt / AMERICAN KING		46
61	NEW		[illegible]	**HALLELUJAH (VANCOUVER WINTER 2010 VERSION)** / K D LANG (L COHEN)	k.d. lang / NONESUCH/WARNER BROS		61
62	61	63	[illegible]	**HISTORY IN THE MAKING** / F ROGERS (D RUCKER,F ROGERS,C WILLS)	Darius Rucker / CAPITOL NASHVILLE		61
63	52	80	[illegible]	**SOLDIER OF LOVE** / SADE,M PELA (S ADU,A HALE,S.MATTHEWMAN,P.S.DENMAN)	Sade / EPIC		52
64	NEW		[illegible]	**ALL I DO IS WIN** / DJ NASTY,LVM,DJ KHALED (K M KHALED,C BRIDGES,W ROBERTS II,C C BROADUS JR.,T-PAIN,J MOLLINGS,L MOLLINGS)	DJ Khaled Feat. T-Pain, Ludacris, Snoop Dogg & Rick Ross / WE THE BEST/E1		64
65	75	84	[illegible]	**AMERICAN HONEY** / P.WORLEY,LADY ANTEBELLUM (S STEVENS,C.R.BARLOWE,H.LINDSEY)	Lady Antebellum / CAPITOL NASHVILLE		65
66	71	74	[illegible]	**HIGHWAY 20 RIDE** / K STEGALL,Z BROWN (Z BROWN,W DURRETTE)	Zac Brown Band / HOME GROWN/ATLANTIC/BIGGER PICTURE		66
67	69	73	[illegible]	**THAT'S HOW COUNTRY BOYS ROLL** / C CHAMBERLAIN,B CURRINGTON (B CURRINGTON,D.DAVIDSON,B.JONES)	Billy Currington / MERCURY NASHVILLE		67
68	60	45	[illegible]	**I WANNA ROCK** / S DEVILLE (C C BROADUS JR.,E MOLINA,R GINYARD, JR.)	Snoop Dogg / DOGGYSTYLE/PRIORITY/CAPITOL		41
69	68	70	[illegible]	**AMERICAN SATURDAY NIGHT** / F ROGERS (B PAISLEY,A GORLEY,K LOVELACE)	Brad Paisley / ARISTA NASHVILLE		67
70	43	–	[illegible]	**SOLO** / J ROTEM (T.S LEWIS,K JONES,A RIGO,J DESROULEAUX,J.HARRISON,J JACKSON,J.ROTEM)	Iyaz / TIME IS MONEY/BELUGA HEIGHTS/REPRISE		43
71	NEW		[illegible]	**THERE GOES MY BABY** / JIM JONSIN,RICO LOVE (RICO LOVE,J G.SCHEFFER,F.ROMANO,D MORRIS)	Usher / LAFACE/JLG		71
72	63	53	[illegible]	**3** / M.MARTIN,SHELLBACK (K S.MARTIN,SHELLBACK,T.AMBER)	Britney Spears / JIVE/JLG		1
73	67	62	[illegible]	**MONEY TO BLOW** / DRUMMA BOY (B WILLIAMS,A.GRAHAM,D.CARTER,C GHOLSON)	Birdman Featuring Lil Wayne & Drake / CASH MONEY/UNIVERSAL MOTOWN		26
74	81	93	[illegible]	**LEMONADE** / S CRAWFORD (R DAVIS,S CRAWFORD,J.H.KAYLAN,M.VOLMAN)	Gucci Mane / BRICK SQUAD/ASYLUM/WARNER BROS		74
75	73	78	[illegible]	**CRYIN' FOR ME (WAYMAN'S SONG)** / T KEITH,M WRIGHT (T KEITH)	Toby Keith / SHOW DOG UNIVERSAL		73
76	58	48	[illegible]	**SHUT IT DOWN** / C SPARKS,DJ SNAKES,A K A LOGAN DE GUALLE (A C.PEREZ,C SPARKS,A.THIAM,W.GRIGAHCINE)	Pitbull Featuring Akon / MR. 305/POLO GROUNDS/J/RMG		42
77	NEW		[illegible]	**STARSTRUCK** / TWIN,JAKE (N MOTINDER,J.PERSSON,J.HAZELL,T.SKY)	Christopher Wilde / WALT DISNEY		77
78	56	60	[illegible]	**WHITE LIAR** / F LIDDELL,M WRUCKE (M.LAMBERT,N.HEMBY)	Miranda Lambert / COLUMBIA (NASHVILLE)		38
79	59	44	[illegible]	**KNOCKOUT** / J U S T I C E LEAGUE (D.CARTER,O MARAJ,K.CROWE,E.ORTIZ)	Lil Wayne Featuring Nicki Minaj / CASH MONEY/UNIVERSAL MOTOWN		44
80	85	92	[illegible]	**ALL THE WAY TURNT UP** / KE (J L JOHNSON,D WAY,K ERONDU,C ARCEO)	Roscoe Dash Featuring Soulja Boy Tell'em / MMI/MUSIC LINE/ZONE 4/INTERSCOPE		80
81	NEW		[illegible]	**SOMETHING ABOUT THE SUNSHINE** / J LURIE,A ARCHONTIS,C NEEMAN (J LURIE,A ARCHONTIS,C.NEEMAN)	Christopher Wilde & Anna Margaret / WALT DISNEY		81
82	79	85	[illegible]	**'TIL SUMMER COMES AROUND** / D HUFF,K URBAN (M POWELL,K URBAN)	Keith Urban / CAPITOL NASHVILLE		79
83	70	56	[illegible]	**DROP THE WORLD** / C N CASH,E SURF CLUB,B CARR (D CARTER,J WOODARD,M MATHERS,L E RESTO,M STRANGE,C HOLLIS)	Lil Wayne Featuring Eminem / CASH MONEY/UNIVERSAL MOTOWN		18
84	72	59	[illegible]	**I MADE IT (CASH MONEY HEROES)** / K RUDOLF (K RUDOLF,J KASHER,D CARTER,B WILLIAMS,J SEAN,J SKALLER,R LAROW)	Kevin Rudolf Feat. Birdman, Jay Sean, & Lil Wayne / CASH MONEY/UNIVERSAL REPUBLIC		58
85	78	82	[illegible]	**SOMEDAY** / M SERLETIC (R THOMAS,M.SERLETIC,S.CARTER)	Rob Thomas / EMBLEM/ATLANTIC		72
86	74	67	[illegible]	**GANGSTA LUV** / C STEWART,T NASH (T NASH,C.A.STEWART,C.C.BROADUS JR.)	Snoop Dogg Featuring The-Dream / DOGGYSTYLE/PRIORITY/CAPITOL		35
87	77	77	[illegible]	**I INVENTED SEX** / LOS DAMYSTRO (C MCKINNEY,T.SCALES,T.NEVERSON,A.GRAHAM)	Trey Songz Featuring Drake / SONG BOOK/ATLANTIC		42
88	86	98	[illegible]	**STEADY MOBBIN'** / KANE (D CARTER,D JOHNSON,R.DAVIS)	Young Money Featuring Gucci Mane / CASH MONEY/UNIVERSAL MOTOWN		43
89	NEW		[illegible]	**FOLLOW ME DOWN** / N MOTTE,M BECKLEY (N.MOTTE,S FOREMAN,N HITCH)	3OH!3 Featuring Neon Hitch / BUENA VISTA/WALT DISNEY		89
90	82	–	2	**EVERYTHING TO ME** / M ELLIOTT,LAMB (M.ELLIOTT,C LAMB,J.SULLIVAN,F.BASKETT,C.MCDONALD,J.D.WILLIAMS)	Monica / J/RMG		82
91	76	–	2	**BEAMER, BENZ, OR BENTLEY** / PRIME (C LLOYD,L JAMES,M FORNO)	Lloyd Banks Featuring Juelz Santana / G UNIT		76
92	83	79	[illegible]	**A LITTLE MORE COUNTRY THAN THAT** / C CHAMBERLAIN (D POYTHRESS,R L FEEK,W VARBLE)	Easton Corbin / MERCURY NASHVILLE		79
93	83	87	[illegible]	**SHOTS** / LMFAO (S K GORDY,S A.GORDY,J.H.SMITH,E.DELATORRE)	LMFAO Featuring Lil Jon / PARTY ROCK/WILL.I.AM/CHERRYTREE/INTERSCOPE		66
94	91	89	[illegible]	**JUST BREATHE** / B O'BRIEN (E VEDDER)	Pearl Jam / MONKEYWRENCH		86
95	95	–	[illegible]	**O LET'S DO IT** / TAY BEATZ (J MALPHURS)	Waka Flocka Flame / BRICK SQUAD/ASYLUM/WARNER BROS.		95
96	RE-ENTRY		[illegible]	**WHEN I LOOK AT YOU** / J SHANKS (J M SHANKS,H LINDSEY)	Miley Cyrus / HOLLYWOOD		88
97	RE-ENTRY		[illegible]	**YOUNG FOREVER** / K WEST (M GOLD,F MERTENS,L.BERNARD,S.C.CARTER,K.WEST)	Jay-Z + Mr. Hudson / ROC NATION		41
98	90	83	[illegible]	**SOUTHERN VOICE** / B.GALLIMORE,T.MCGRAW,D.SMITH (T.DOUGLAS,B.DIPIERO)	Tim McGraw / CURB		49
99	80	71	[illegible]	**NEVER GONNA BE ALONE** / R.J LANGE,J MOI (NICKELBACK,R.J.LANGE,C.KROEGER)	Nickelback / ROADRUNNER/RRP		58
100	NEW		1	**UP OUT MY FACE** / M.CAREY,C STEWART,T NASH (M.CAREY,T.NASH,C.A.STEWART,O.MARAJ)	Mariah Carey Featuring Nicki Minaj / ISLAND/IDJMG		100

6
After a full week of sales, title holds at No. 1 on Hot Digital Songs with 208,000 downloads, 23% less than it shifted in the two-plus days it was available during the prior tracking week.

10
His 13th charting title in a five-year span is a lucky one, as singer snares his first Hot 100 top 10. His prior best peak was No. 14 with “Can't Help but Wait” (2007) and on Twista's “Girl Tonite” (2005).

23
Song is first double-gainer winner since Jay-Z and Alicia Keys' “Empire State of Mind” in the Nov. 14, 2009, issue.

61
Canadian chanteuse captures her second Hot 100 chart appearance, and first since 1992's “Constant Craving” peaked at No. 38, with track she performed during opening ceremonies for the XXI Winter Olympics.

61
Written and recorded by Leonard Cohen in 1984, song didn't appear on this list until 2008 when Kate Voegele's version reached No. 68. Last month, Justin Timberlake, Matt Morris and Charlie Sexton hit No. 13 with their take from the “Hope for Haiti Now” benefit TV broadcast.

BETWEEN THE BULLETS

PEAS MAKE IT THREE WITH 'BE'

The Black Eyed Peas become the first duo or group in 19 years to plate three Billboard Hot 100 No. 1 singles from one album as “Imma Be,” from the act's 2.1 million-selling “The E.N.D.,” beelines 3-1. The quartet set a record last year with 26 successive weeks at No. 1 when “Boom Boom Pow” (12 weeks) was followed by “I Gotta Feeling” (14) atop the chart. The album's third single, “Meet Me Halfway,” peaked at No. 7 in November. Wilson Phillips was the last duo or group to score three No. 1s from an album when its self-titled debut spawned “Hold On,” “Release Me” and “You're in Love” between 1990 and 1991. —*Silvio Pietroluongo*

The most popular songs, according to all-format audience impressions measured by Nielsen Broadcast Data Systems and sales data compiled by Nielsen SoundScan. Greatest Gainer/Digital and Greatest Gainer/Airplay are awarded, respectively, for the largest digital sales and airplay increases on the chart. See Charts Legend for rules and explanations. © 2010, e5 Global Media, LLC and Nielsen SoundScan, Inc. All rights reserved

AIRPLAY MONITORED BY nielsen BDS
SALES DATA COMPILED BY nielsen SoundScan

THE BILLBOARD HOT 100®

This Week	Last Week	2 Weeks Ago	Weeks On Chart	Title / Producer (Songwriter)	Artist / Imprint / Promotion Label	Cert.	Peak Position
1	1	3	13	#1 2 WKS IMMA BE K.HARRIS,WILL.I.AM (W.ADAMS,A.PINEDA,J.GOMEZ,S.FERGUSON,K.HARRIS,J.TANKEL,D.FODER,T.BRENNECK,M.DELLER)	The Black Eyed Peas INTERSCOPE		1
2	3	4	[illegible]	BEDROCK KANE (D.CARTER,L.ELLEY,A.GRAHAM,O.MARAJ,J.A.MILLS,M.STEVENSON,D.JOHNSON,S.GARRETT,T.V.MOSLEY,L.POLITE,J.CAMERON)	Young Money Featuring Lloyd CASH MONEY/UNIVERSAL MOTOWN		2
3	5	[illegible]	[illegible]	NEED YOU NOW P.WORLEY,LADY ANTEBELLUM (D.HAYWOOD,C.KELLEY,H.SCOTT,J.KEAR)	Lady Antebellum CAPITOL NASHVILLE/CAPITOL	2	3
4	2	1	[illegible]	TIK TOK L.GOTTWALD,B.BLANCO (K.SEBERT,L.GOTTWALD,E.LEVIN)	Ke$ha KEMOSABE/RCA/RMG		1
5	4	[illegible]	[illegible]	BAD ROMANCE REDONE,LADY GAGA (N.KHAYAT,S.G.GERMANOTTA)	Lady Gaga STREAMLINE/KONLIVE/CHERRYTREE/INTERSCOPE	■	[illegible]
6	7	7	[illegible]	HEY, SOUL SISTER M.TEREFE,ESPIONAGE,G.WATTENBERG (P.MONAHAN,E.LIND,A.BJORKLUND)	Train COLUMBIA	■	6
7	8	8	[illegible]	HOW LOW T-MINUS (C.BRIDGES,T.WILLIAMS,C.RIDENHOUR,E.SADLER,H.SHOCKLEE)	Ludacris DTP/DEF JAM/IDJMG		6
8	23	64	3	GREATEST GAINER/DIGITAL + AIRPLAY RUDE BOY STARGATE,R.SWIRE (M.S.ERIKSEN,T.E.HERMANSEN,E.DEAN,M.RIDDICK,R.SWIRE,R.FENTY)	Rihanna SRP/DEF JAM/IDJMG		8
9	10	12	[illegible]	SAY AAH Y.YONNY,D.CORELL,T.TAYLOR (R.M.FEREBEE, JR.,T.NEVERSON,T.SCALES,N.L.WALKER,D.CORELL)	Trey Songz Featuring Fabolous SONG BOOK/ATLANTIC	●	9
10	9	9	[illegible]	IN MY HEAD J.ROTEM (J.DESROULEAUX,J.ROTEM,C.KELLY)	Jason Derulo BELUGA HEIGHTS/WARNER BROS.	■	9
11	11	11	[illegible]	BLAH BLAH BLAH B.BLANCO (K.SEBERT,B.LEVIN,N.HITCH,S.FOREMAN)	Ke$ha Featuring 3OH!3 KEMOSABE/RCA/RMG		7
12	14	15	[illegible]	TELEPHONE R.JERKINS,LADY GAGA (S.G.GERMANOTTA,R.JERKINS,L.DANIELS,L.FRANKLIN,B.KNOWLES)	Lady Gaga Featuring Beyonce STREAMLINE/KONLIVE/CHERRYTREE/INTERSCOPE		12
13	13	19	[illegible]	BABY C.STEWART,T.NASH (T.NASH,C.A.STEWART,J.BIEBER,C.MILIAN,C.BRIDGES)	Justin Bieber Featuring Ludacris SCHOOLBOY/RAYMOND BRAUN/ISLAND/IDJMG		5
14	12	10	[illegible]	SEXY CHICK D.GUETTA,S.VEE,J.C.SINDRES (D.GUETTA,J.C.SINDRES,G.TUINFORT,S.VEE,A.THIAM)	David Guetta Featuring Akon GUM/ASTRALWERKS/CAPITOL	2	5
15	15	[illegible]	[illegible]	CARRY OUT TIMBALAND,J.ROC (T.V.MOSLEY,J.HARMON,J.TIMBERLAKE,T.CLAYTON,J.BEANZ)	Timbaland Featuring Justin Timberlake MOSLEY/BLACKGROUND/INTERSCOPE		[illegible]
16	21	38	[illegible]	NOTHIN' ON YOU THE SMEEZINGTONS (B.SIMMONS, JR.,B.MARS,P.LAWRENCE,A.LEVINE)	B.o.B Featuring Bruno Mars REBELROCK/GRAND HUSTLE/ATLANTIC		16
17	17	20	13	ACCORDING TO YOU H.BENSON (S.DIAMOND,A.FRAMPTON)	Orianthi TAL/GEFFEN/INTERSCOPE		[illegible]
18	19	21	18	LIVE LIKE WE'RE DYING S.KIPNER,A.FRAMPTON (S.KIPNER,A.FRAMPTON,D.O'DONOGHUE,M.SHEEHAN)	Kris Allen 19/JIVE/JLG		[illegible]
19	22	28	13	BREAKEVEN D.O'DONOGHUE,M.SHEEHAN,A.FRAMPTON,S.KIPNER (D.O'DONOGHUE,M.SHEEHAN,A.FRAMPTON,S.KIPNER)	The Script PHONOGENIC/EPIC	●	19
20	16	14	[illegible]	REPLAY J.ROTEM (J.ROTEM,K.JONES,K.ANDERSON,J.DESROULEAUX,T.THERON,T.THOMAS)	Iyaz TIME IS MONEY/BELUGA HEIGHTS/REPRISE	3	2
21	20	16	[illegible]	I GOTTA FEELING D.GUETTA,F.RIESTERER (W.ADAMS,A.PINEDA,J.GOMEZ,S.FERGUSON,D.GUETTA,F.RIESTERER)	The Black Eyed Peas INTERSCOPE		[illegible]
22	26	26	[illegible]	TIE ME DOWN JAY NARI (E.H.BENJAMIN,V.D.A.THOMAS)	New Boyz Featuring Ray J SHOTTY/ASYLUM/WARNER BROS.		22
23	18	17	25	EMPIRE STATE OF MIND SHUX,J.SEWELL-ULEPIC,A.HUNTE (S.C.CARTER,A.SHUCKBURGH,J.SEWELL-ULEPIC,A.HUNTE,A.KEYS,B.KEYES,S.ROBINSON)	Jay-Z + Alicia Keys ROC NATION	2	1
24	28	31	[illegible]	WHATAYA WANT FROM ME M.MARTIN,SHELLBACK (PINK,M.S.MARTIN,SHELLBACK)	Adam Lambert 19/RCA/RMG		24
25	34	41	[illegible]	ALL THE RIGHT MOVES R.TEDDER (R.TEDDER)	OneRepublic MOSLEY/INTERSCOPE		25
26	32	33	[illegible]	SAY SOMETHING TIMBALAND,J.ROC (T.V.MOSLEY,J.HARMON,A.GRAHAM,T.CLAYTON,J.MAULTSBY)	Timbaland Featuring Drake MOSLEY/BLACKGROUND/INTERSCOPE		26
27	25	22	17	DO YOU REMEMBER J.REMY,BOBBYBASS (J.SEAN,J.COTTER,F.STORM,J.SKALLER,R.LAROW,S.P.HENRIQUES,J.H.SMITH,J.PERKINS)	Jay Sean Featuring Sean Paul & Lil Jon CASH MONEY/UNIVERSAL REPUBLIC		10
28	33	25	[illegible]	HAVEN'T MET YOU YET B.ROCK (A.FOSTER,A.CHANG,M.BUBLE)	Michael Buble 143/REPRISE		25
29	29	23	[illegible]	TWO IS BETTER THAN ONE B.HOWES (M.JOHNSON)	Boys Like Girls Featuring Taylor Swift COLUMBIA	■	18
30	31	27	[illegible]	DOWN J.REMY,BOBBYBASS (J.SEAN,J.COTTER,R.LAROW,J.SKALLER,J.PERKINS,D.CARTER)	Jay Sean Featuring Lil Wayne CASH MONEY/UNIVERSAL REPUBLIC		1
31	24	30	[illegible]	TODAY WAS A FAIRYTALE N.CHAPMAN,T.SWIFT (T.SWIFT)	Taylor Swift BIG MACHINE/UNIVERSAL REPUBLIC	●	2
32	30	24	[illegible]	FIREFLIES A.YOUNG,M.THIESSEN (A.YOUNG)	Owl City UNIVERSAL REPUBLIC	2	1
33	35	29	[illegible]	YOU BELONG WITH ME N.CHAPMAN,T.SWIFT (T.SWIFT,L.ROSE)	Taylor Swift BIG MACHINE/UNIVERSAL REPUBLIC	2	2
34	27	18	[illegible]	HARD C.STEWART,T.NASH (T.NASH,C.A.STEWART,R.FENTY,J.W.JENKINS)	Rihanna Featuring Jeezy SRP/DEF JAM/IDJMG		8
35	36	32	[illegible]	WHATCHA SAY J.ROTEM (J.ROTEM,K.ANDERSON,J.DESROULEAUX,I.HEAP)	Jason Derulo BELUGA HEIGHTS/WARNER BROS.	3	[illegible]
36	6	2	[illegible]	WE ARE THE WORLD 25: FOR HAITI Q.JONES III,L.RICHIE,H.GATICA,REDONE (M.JACKSON,L.RICHIE)	Artists For Haiti WE ARE THE WORLD FOUNDATION		[illegible]
37	41	51	[illegible]	ON TO THE NEXT ONE SWIZZ BEATZ (S.C.CARTER,K.DEAN,G.AUGE,X.DE ROSNAY,J.CHATON)	Jay-Z + Swizz Beatz ROC NATION		[illegible]
38	39	35	[illegible]	WHY DON'T WE JUST DANCE F.ROGERS (J.BEAVERS,J.SINGLETON,D.BROWN)	Josh Turner MCA NASHVILLE		35
39	48	50	12	HEARTBREAK WARFARE J.MAYER,S.JORDAN (J.MAYER)	John Mayer COLUMBIA		39
40	47	56	[illegible]	HEY DADDY (DADDY'S HOME) THE RUNNERS,RICO LOVE (RICO LOVE,A.HARR,J.JACKSON,U.RAYMOND IV)	Usher Featuring Plies LAFACE/JLG		40
41	46	48	13	LIFE AFTER YOU H.BENSON (C.DAUGHTRY,C.KROEGER,B.JAMES,J.MOI)	Daughtry 19/RCA/RMG		41
42	42	40	[illegible]	ALREADY GONE R.TEDDER (K.CLARKSON,R.TEDDER)	Kelly Clarkson 19/RCA/RMG		13
43	37	36	[illegible]	NATURALLY A.ARMATO,T.JAMES (A.ARMATO,T.JAMES,D.KARAOGLU)	Selena Gomez & The Scene HOLLYWOOD		29
44	44	42	[illegible]	USE SOMEBODY A.PETRAGLIA,J.KING (C.FOLLOWILL,J.FOLLOWILL,M.FOLLOWILL,N.FOLLOWILL)	Kings Of Leon RCA/RMG	■	4
45	38	34	[illegible]	FOREVER BOI-1DA (M.SAMUELS,A.GRAHAM,K.WEST,D.CARTER,M.MATHERS)	Drake Featuring Kanye West, Lil Wayne & Eminem HARVEY MASON/ZONE 4/STREAMLINE/INTERSCOPE		8
46	HOT SHOT DEBUT		1	MY CHICK BAD THE LEGENDARY TRAXSTER (C.BRIDGES,O.MARAJ,S.LINDLEY,D.DAVIDSON)	Ludacris Featuring Nicki Minaj DTP/DEF JAM/IDJMG		46
47	45	44	[illegible]	TRY SLEEPING WITH A BROKEN HEART J.BHASKER (J.BHASKER,A.KEYS,P.REYNOLDS)	Alicia Keys MBK/J/RMG		27
48	43	39	[illegible]	MEET ME HALFWAY K.HARRIS,WILL.I.AM (W.ADAMS,A.PINEDA,J.GOMEZ,S.FERGUSON,K.HARRIS,J.BAPTISTE,S.GORDON,K.ORZOLEK,N.ZINNER,B.CHASE)	The Black Eyed Peas INTERSCOPE		7
49	30	37	27	PAPARAZZI R.FUSARI,LADY GAGA (S.G.GERMANOTTA,R.FUSARI)	Lady Gaga STREAMLINE/KONLIVE/CHERRYTREE/INTERSCOPE		6
50	56	62	[illegible]	HILLBILLY BONE S.HENDRICKS (C.WISEMAN,L.LAIRD)	Blake Shelton Featuring Trace Adkins WARNER BROS. (NASHVILLE)/WMN		50
51	50	47	[illegible]	IT KILLS ME J.FENIX,A.MARTIN (A.MARTIN,R.LITTLEJOHN, JR.,L.CARR,E.SHULMAN)	Melanie Fiona SRC/UNIVERSAL MOTOWN		43
52	54	54	[illegible]	TEMPORARY HOME M.BRIGHT (C.UNDERWOOD,L.LAIRD,Z.MALOY)	Carrie Underwood 19/ARISTA NASHVILLE		52
53	NEW		1	BREAK YOUR HEART NOT LISTED (NOT LISTED)	Taio Cruz Featuring Ludacris MERCURY/IDJMG		53
54	59	65	11	SEX THERAPY POLOW DA DON,HOT SAUCE (R.THICKE,E.DEAN,J.JONES,P.DAWSON,H.WIENER,S.GOTTLIEB,J.GLUCK,W.GOLD)	Robin Thicke STAR TRAK/INTERSCOPE		54
55	53	57	12	HALFWAY GONE J.COLE,LIFEHOUSE (J.WADE,J.COLE,K.RUDOLF,J.KASHER)	Lifehouse GEFFEN/INTERSCOPE		53
56	66	71	7	HIGHWAY 20 RIDE K.STEGALL,Z.BROWN (Z.BROWN,W.DURRETTE)	Zac Brown Band HOME GROWN/ATLANTIC/BIGGER PICTURE		56
57	65	75	7	AMERICAN HONEY P.WORLEY,LADY ANTEBELLUM (S.STEVENS,C.R.BARLOWE,H.LINDSEY)	Lady Antebellum CAPITOL NASHVILLE		57
58	51	45	17	THE TRUTH M.KNOX (B.JAMES,A.MONROE)	Jason Aldean BROKEN BOW		40
59	55	55	12	I AM STARGATE (M.J.BLIGE,M.S.ERIKSEN,T.E.HERMANSEN,J.AUSTIN,E.DEAN,M.BEITE)	Mary J. Blige MATRIARCH/GEFFEN/INTERSCOPE		55
60	67	69	13	THAT'S HOW COUNTRY BOYS ROLL C.CHAMBERLAIN,B.CURRINGTON (B.CURRINGTON,D.DAVIDSON,B.JONES)	Billy Currington MERCURY NASHVILLE		60
61	80	85	5	ALL THE WAY TURNT UP KE (J.L.JOHNSON,D.WAY,K.ERONDU,C.ARCEO)	Roscoe Dash Featuring Soulja Boy Tell'em MMI/MUSIC LINE/ZONE 4/INTERSCOPE		61
62	92	83	8	A LITTLE MORE COUNTRY THAN THAT C.CHAMBERLAIN (D.POYTHRESS,R.L.FEEK,W.VARBLE)	Easton Corbin MERCURY NASHVILLE		62
63	NEW		1	LET IT BE NOT LISTED (J.W.LENNON,P.MCCARTNEY)	Kris Allen 19/JIVE/JLG		63
64	52	92	4	UNSTOPPABLE D.HUFF,RASCAL FLATTS (J.DEMARCUS,H.LINDSEY,J.T.SLATER)	Rascal Flatts LYRIC STREET		52
65	62	61	18	HISTORY IN THE MAKING F.ROGERS (D.RUCKER,F.ROGERS,C.MILLS)	Darius Rucker CAPITOL NASHVILLE		61
66	74	81	4	LEMONADE S.CRAWFORD (R.DAVIS,S.CRAWFORD,J.H.KAYLAN,M.VOLMAN)	Gucci Mane BRICK SQUAD/ASYLUM/WARNER BROS.		66
67	84	72	[illegible]	I MADE IT (CASH MONEY HEROES) K.RUDOLF (K.RUDOLF,J.KASHER,D.CARTER,B.WILLIAMS,J.SEAN,J.SKALLER,R.LAROW)	Kevin Rudolf Feat. Birdman, Jay Sean, & Lil Wayne CASH MONEY/UNIVERSAL REPUBLIC		59
68	58	53	[illegible]	IF YOU ONLY KNEW R.CAVALLO (B.SMITH,D.BASSETT)	Shinedown ATLANTIC	●	42
69	82	79	7	'TIL SUMMER COMES AROUND D.HUFF,K.URBAN (M.POWELL,K.URBAN)	Keith Urban CAPITOL NASHVILLE		69
70	63	52	7	SOLDIER OF LOVE SADE,M.PELA (S.ADU,A.HALE,S.MATTHEWMAN,P.S.DENMAN)	Sade EPIC		52
71	88	86	[illegible]	STEADY MOBBIN' KANE (D.CARTER,D.JOHNSON,R.DAVIS)	Young Money Featuring Gucci Mane CASH MONEY/UNIVERSAL MOTOWN		48
72	70	43	3	SOLO J.ROTEM (T.S.LEWIS,K.JONES,A.RIGO,J.DESROULEAUX,J.HARRISON,J.JACKSON,J.ROTEM)	Iyaz TIME IS MONEY/BELUGA HEIGHTS/REPRISE		43
73	90	82	[illegible]	EVERYTHING TO ME M.ELLIOTT,LAMB (M.ELLIOTT,C.LAMB,J.SULLIVAN,F.BASKETT,C.MCDONALD,J.D.WILLIAMS)	Monica J/RMG		73
74	69	68	12	AMERICAN SATURDAY NIGHT F.ROGERS (B.PAISLEY,A.GORLEY,K.LOVELACE)	Brad Paisley ARISTA NASHVILLE		67
75	68	60	12	I WANNA ROCK S.DEVILLE (C.C.BROADUS JR.,E.MOLINA,R.GINYARD, JR.)	Snoop Dogg DOGGYSTYLE/PRIORITY/CAPITOL		41
76	85	78	17	SOMEDAY M.SERLETIC (R.THOMAS,M.SERLETIC,S.CARTER)	Rob Thomas EMBLEM/ATLANTIC		72
77	75	73	12	CRYIN' FOR ME (WAYMAN'S SONG) T.KEITH,M.WRIGHT (T.KEITH)	Toby Keith SHOW DOG-UNIVERSAL		73
78	97	[illegible]	7	YOUNG FOREVER K.WEST (M.GOLD,F.MERTENS,L.BERNARD,S.C.CARTER,K.WEST)	Jay-Z + Mr. Hudson ROC NATION		41
79	96	–	3	WHEN I LOOK AT YOU J.SHANKS (J.M.SHANKS,H.LINDSEY)	Miley Cyrus HOLLYWOOD		79
80	54	–	2	ALL I DO IS WIN DJ NASTY,LVM,DJ KHALED (K.M.KHALED,C.BRIDGES,W.ROBERTS II,C.C.BROADUS JR.,T-PAIN,J.MOLLINGS,L.MOLLINGS)	DJ Khaled Feat. T-Pain, Ludacris, Snoop Dogg & Rick Ross WE THE BEST/E1		64
81	37	77	19	I INVENTED SEX LOS DAMYSTRO (C.MCKINNEY,T.SCALES,T.NEVERSON,A.GRAHAM)	Trey Songz Featuring Drake SONG BOOK/ATLANTIC		42
82	78	66	20	WHITE LIAR F.LIDDELL,M.WRUCKE (M.LAMBERT,N.HEMBY)	Miranda Lambert COLUMBIA (NASHVILLE)		38
83	79	59	4	KNOCKOUT JUSTICE LEAGUE (D.CARTER,O.MARAJ,K.CROWE,E.ORTIZ)	Lil Wayne Featuring Nicki Minaj CASH MONEY/UNIVERSAL MOTOWN		44
84	95	95	3	O LET'S DO IT TAY BEATZ,D.WINTERS (J.MALPHURS)	Waka Flocka Flame BRICK SQUAD/ASYLUM/WARNER BROS.		84
85	50	46	3	PANTS ON THE GROUND NOT LISTED (NOT LISTED)	General Larry Platt AMERICAN KING		46
86	33	70	9	DROP THE WORLD C.N.CASHE,SURF CLUB,B.CARR (D.CARTER,J.WOODARD,M.MATHERS,L.E.RESTO,M.STRANGE,C.HOLLIS)	Lil Wayne Featuring Eminem CASH MONEY/UNIVERSAL MOTOWN		18
87	76	58	12	SHUT IT DOWN C.SPARKS,DJ SNAKES A.K.A. LOGAN DE GUALLE (A.C.PEREZ,C.SPARKS,A.THIAM,W.GRIGAHCINE)	Pitbull Featuring Akon MR. 305/POLO GROUNDS/J/RMG		42
88	NEW		1	NEIGHBORS KNOW MY NAME T.TAYLOR,P.HAYES,J.MCGEE (T.NEVERSON,T.TAYLOR,P.HAYES)	Trey Songz SONG BOOK/ATLANTIC		88
89	RE-ENTRY		11	1901 PHOENIX,P.ZOAR (PHOENIX)	Phoenix LOYAUTE/RED/GLASSNOTE		84
90	NEW		1	ONE DAY THE SMEEZINGTONS (M.MILLER,B.MARS,P.LAWRENCE,A.LEVINE,A.THIAM)	Matisyahu JDUB/OR/EPIC		90
91	86	74	19	GANGSTA LUV C.STEWART,T.NASH (T.NASH,C.A.STEWART,C.C.BROADUS JR.)	Snoop Dogg Featuring The-Dream DOGGYSTYLE/PRIORITY/CAPITOL		35
92	94	91	7	JUST BREATHE B.O'BRIEN (E.VEDDER)	Pearl Jam MONKEYWRENCH		88
93	NEW		1	WOMEN LIE, MEN LIE B.YOUNG (M.MIMMS,B.YOUNG,D.CARTER)	Yo Gotti Featuring Lil Wayne INEVITABLE/POLO GROUNDS/J/RMG		93
94	RE-ENTRY		8	FEARLESS N.CHAPMAN,T.SWIFT (T.SWIFT,L.ROSE,H.LINDSEY)	Taylor Swift BIG MACHINE	●	[illegible]
95	93	88	17	SHOTS LMFAO (S.K.GORDY,S.A.GORDY,J.H.SMITH,E.DELATORRE)	LMFAO Featuring Lil Jon PARTY ROCK/WILL.I.AM/CHERRYTREE/INTERSCOPE		68
96	RE-ENTRY		3	RAIN H.BENSON (M.TREMONTI,S.STAPP)	Creed WIND-UP		91
97	RE-ENTRY		2	DIDN'T YOU KNOW HOW MUCH I LOVED YOU C.LINDSEY (C.LINDSEY,A.MAYO,T.VERGES)	Kellie Pickler 19/BNA		97
98	NEW		1	GIMMIE THAT GIRL M.WRIGHT (R.AKINS,D.DAVIDSON,B.HAYSLIP)	Joe Nichols SHOW DOG-UNIVERSAL/UNIVERSAL		98
99	RE-ENTRY		[illegible]	VANILLA TWILIGHT A.YOUNG (A.YOUNG)	Owl City UNIVERSAL REPUBLIC		72
100	NEW		1	BACKWOODS J.STOVER (J.MOORE,J.PAULIN,J.S.STOVER)	Justin Moore VALORY		100

8
Title becomes the first song to take dual gainer honors in successive weeks since Beyoncé's "Irreplaceable" in November/December 2006.

48

Rapper posts concurrent chart debuts for the first time in his 10-year career with this entry and his guest turn at No. 53. He now has 43 chart hits to his credit.

53

Track by British vocalist moves 31,000 in its first week of availability. The stateside release date for singer's debut Island Def Jam album, "Rokstarr," has yet to be announced.

63

All proceeds from the sale of the digital track (46,000 shifted this week) go to the Idol Gives Back Foundation, benefitting the relief efforts in Haiti.

90
Song, featured heavily during NBC's coverage of the XXI Winter Olympics, moves 27,000 downloads and becomes reggae artist's second Hot 100 listing, following "King Without a Crown" (No. 28 peak in 2006).

BETWEEN THE BULLETS

'RUDE' RETURNS RIHANNA TO TOP 10

RIHANNA

Rihanna captures her 14th top 10 single on the Billboard Hot 100 as "Rude Boy" catapults 23-8, taking dual Greatest Gainer Digital and Airplay honors for a second straight week. "Rude" zooms 20-6 on Hot Digital Songs (124,000, up 90%) and leaps 36-18 on Hot 100 Airplay (46.8 million in audience, up 41%). Rihanna has now posted the most Hot 100 top 10s by a female artist since the beginning of the last decade. She was tied with Beyoncé (13 top 10s) among women and is now even with Ludacris (14) for second among all artists. Only Jay-Z, with 15 top 10s since 2000, has scored more. *—Silvio Pietroluongo*

The most popular songs, according to all-format audience impressions measured by Nielsen Broadcast Data Systems and sales data compiled by Nielsen Soundscan. Greatest Gainer/Digital and Greatest Gainer/Airplay are awarded, respectively, for the largest digital sales and airplay increases on the chart. See Charts Legend for rules and explanations. © 2010, e5 Global Media, LLC and Nielsen SoundScan, Inc. All rights reserved.

AIRPLAY MONITORED BY nielsen BDS — SALES DATA COMPILED BY nielsen SoundScan

THE BILLBOARD HOT 100®

THIS WEEK	LAST WEEK	2 WEEKS AGO	WEEKS ON CHT	TITLE PRODUCER (SONGWRITER)	Artist IMPRINT / PROMOTION LABEL	CERT.	PEAK POSITION
1	53	–	2	#1 1 WK GREATEST GAINER/DIGITAL BREAK YOUR HEART T.CRUZ,F.T.SMITH (T.CRUZ,F.T.SMITH,C.BRIDGES)	Taio Cruz Featuring Ludacris MERCURY/IDJMG		1
2	3	5	30	NEED YOU NOW P.WORLEY,LADY ANTEBELLUM (D.HAYWOOD,C.KELLEY,H.SCOTT,J.KEAR)	Lady Antebellum CAPITOL NASHVILLE/CAPITOL	2	2
3	2	3	15	BEDROCK KANE (D.CARTER,C.LILLY,A.GRAHAM,O.MARAJ,J.A.MILLS,M.STEVENSON,D.JOHNSON,S.GARRETT,T.V.MOSLEY,L.POLITE,J.CAMERON)	Young Money Featuring Lloyd CASH MONEY/UNIVERSAL MOTOWN		2
4	8	23	4	GREATEST GAINER/AIRPLAY RUDE BOY STARGATE,R.SWIRE (M.S.ERIKSEN,T.E.HERMANSEN,E.DEAN,M.RIDDICK,R.SWIRE,R.FENTY)	Rihanna SRP/DEF JAM/IDJMG		4
5	1	1	14	IMMA BE K.HARRIS,WILL.I.AM (W.ADAMS,A.PINEDA,J.GOMEZ,S.FERGUSON,K.HARRIS,J.TANKEL,D.FODER,T.BRENNECK,M.DELLER)	The Black Eyed Peas INTERSCOPE		1
6	4	2	22	TIK TOK DR. LUKE,B.BLANCO (K.SEBERT,L.GOTTWALD,B.LEVIN)	Ke$ha KEMOSABE/RCA/RMG		[illegible]
7	6	7	23	HEY, SOUL SISTER M.TEREFE,ESPIONAGE,G.WATTENBERG (P.MONAHAN,E.LIND,A.BJORKLUND)	Train COLUMBIA	■	6
8	10	9	17	IN MY HEAD J.ROTEM (J.DESROULEAUX,J.ROTEM,C.KELLY)	Jason Derulo BELUGA HEIGHTS/WARNER BROS.	■	8
9	5	4	19	BAD ROMANCE REDONE,LADY GAGA (N.KHAYAT,S.G.GERMANOTTA)	Lady Gaga STREAMLINE/KONLIVE/CHERRYTREE/INTERSCOPE	■	2
10	7	8	13	HOW LOW T-MINUS (C.BRIDGES,T.WILLIAMS,C.RIDENHOUR,E.SADLER,H.SHOCKLEE)	Ludacris DTP/DEF JAM/IDJMG		6
11	12	14	15	TELEPHONE R.JERKINS,LADY GAGA (S.G.GERMANOTTA,R.JERKINS,L.DANIELS,L.FRANKLIN,B.KNOWLES)	Lady Gaga Featuring Beyonce STREAMLINE/KONLIVE/CHERRYTREE/INTERSCOPE		11
12	9	10	17	SAY AAH YONNY,D.CORELL,T.TAYLOR (R.M.FEREBEE, JR.,T.NEVERSON,T.SCALES,N.L.WALKER,D.CORELL)	Trey Songz Featuring Fabolous SONG BOOK/ATLANTIC	●	9
13	11	11	10	BLAH BLAH BLAH B.BLANCO (K.SEBERT,B.LEVIN,N.HITCH,S.FOREMAN)	Ke$ha Featuring 3OH!3 KEMOSABE/RCA/RMG		[illegible]
14	13	13	7	BABY C.STEWART,T.NASH (T.NASH,C.A.STEWART,J.BIEBER,C.MILIAN,C.BRIDGES)	Justin Bieber Featuring Ludacris SCHOOLBOY/RAYMOND BRAUN/ISLAND/IDJMG		5
15	15	15	14	CARRY OUT TIMBALAND,JROC (T.V.MOSLEY,J.HARMON,J.TIMBERLAKE,T.CLAYTON,J.BEANZ)	Timbaland Featuring Justin Timberlake MOSLEY/BLACKGROUND/INTERSCOPE		11
16	16	21	8	NOTHIN' ON YOU THE SMEEZINGTONS (B.SIMMONS, JR.,B.MARS,P.LAWRENCE,A.LEVINE)	B.o.B Featuring Bruno Mars REBELROCK/GRAND HUSTLE/ATLANTIC		16
17	14	12	31	SEXY CHICK D.GUETTA,S.VEE,J.C.SINDRES (D.GUETTA,J.C.SINDRES,G.TUINFORT,S.VEE,A.THIAM)	David Guetta Featuring Akon GUM/ASTRALWERKS/CAPITOL	2	5
18	17	17	14	ACCORDING TO YOU H.BENSON (S.DIAMOND,A.FRAMPTON)	Orianthi TAL/GEFFEN/INTERSCOPE		17
19	19	22	14	BREAKEVEN D.O'DONOGHUE,M.SHEEHAN,A.FRAMPTON,S.A.KIPNER (D.O'DONOGHUE,M.SHEEHAN,A.FRAMPTON,S.KIPNER)	The Script PHONOGENIC/EPIC	●	19
20	18	19	13	LIVE LIKE WE'RE DYING S.KIPNER,A.FRAMPTON (S.KIPNER,A.FRAMPTON,D.O'DONOGHUE,M.SHEEHAN)	Kris Allen 19/JIVE/JLG		18
21	HOT SHOT DEBUT		1	NEVER LET YOU GO B.M.COX (J.AUSTIN,B.M.COX,J.BIEBER)	Justin Bieber SCHOOLBOY/RAYMOND BRAUN/ISLAND/IDJMG		21
22	22	26	21	TIE ME DOWN JAY NARI (E.H.BENJAMIN,V.D.A.THOMAS)	New Boyz Featuring Ray J SHOTTY/ASYLUM/WARNER BROS.		22
23	25	34	22	ALL THE RIGHT MOVES R.TEDDER (R.TEDDER)	OneRepublic MOSLEY/INTERSCOPE		23
24	20	16	29	REPLAY J.ROTEM (J.ROTEM,K.JONES,K.ANDERSON,J.DESROULEAUX,L.THERON,T.THOMAS)	Iyaz TIME IS MONEY/BELUGA HEIGHTS/REPRISE	3	2
25	24	28	12	WHATAYA WANT FROM ME M.MARTIN,SHELLBACK (PINK,K.S.MARTIN,SHELLBACK)	Adam Lambert 19/RCA/RMG		24
26	21	20	39	I GOTTA FEELING D.GUETTA,F.RIESTERER (W.ADAMS,A.PINEDA,J.GOMEZ,S.FERGUSON,D.GUETTA,F.RIESTERER)	The Black Eyed Peas INTERSCOPE		1
27	26	32	9	SAY SOMETHING TIMBALAND,JROC (T.V.MOSLEY,J.HARMON,A.GRAHAM,T.CLAYTON,J.MAULTSBY)	Timbaland Featuring Drake MOSLEY/BLACKGROUND/INTERSCOPE		26
28	23	18	25	EMPIRE STATE OF MIND SHUX,J.SEWELL-ULEPIC,A.HUNTE (S.C.CARTER,A.SHUCKBURGH,J.SEWELL-ULEPIC,A.HUNTE,A.KEYS,B.KEYES,S.ROBINSON)	Jay-Z + Alicia Keys ROC NATION	2	1
29	28	33	23	HAVEN'T MET YOU YET B.ROCK (A.FOSTER,A.CHANG,M.BUBLE)	Michael Buble 143/REPRISE		25
30	31	24	7	TODAY WAS A FAIRYTALE N.CHAPMAN,T.SWIFT (T.SWIFT)	Taylor Swift BIG MACHINE/UNIVERSAL REPUBLIC	●	2
31	27	25	18	DO YOU REMEMBER J.REMY,BUBBYBASS (J.SEAN,J.COTTER,F.STORM,J.SKALLER,R.LAROW,S.P.HENRIQUES,J.H.SMITH,J.PERKINS)	Jay Sean Featuring Sean Paul & Lil Jon CASH MONEY/UNIVERSAL REPUBLIC		10
32	30	31	30	DOWN J.REMY,BUBBYBASS (J.SEAN,J.COTTER,R.LAROW,J.SKALLER,J.PERKINS,D.CARTER)	Jay Sean Featuring Lil Wayne CASH MONEY/UNIVERSAL REPUBLIC		1
33	NEW		1	RIDIN' SOLO J.ROTEM (J.DESROULEAUX,J.ROTEM)	Jason Derulo BELUGA HEIGHTS/WARNER BROS.		33
34	40	47	8	HEY DADDY (DADDY'S HOME) THE RUNNERS,RICO LOVE (RICO LOVE,A.HARR,J.JACKSON,U.RAYMOND IV)	Usher Featuring Plies LAFACE/JLG		34
35	29	29	20	TWO IS BETTER THAN ONE B.HOWES (M.JOHNSON)	Boys Like Girls Featuring Taylor Swift COLUMBIA	■	18
36	33	35	45	YOU BELONG WITH ME N.CHAPMAN,T.SWIFT (T.SWIFT,L.ROSE)	Taylor Swift BIG MACHINE/UNIVERSAL REPUBLIC	2	2
37	39	48	13	HEARTBREAK WARFARE J.MAYER,S.JORDAN (J.MAYER)	John Mayer COLUMBIA		37
38	32	30	29	FIREFLIES A.YOUNG,M.THIESSEN (A.YOUNG)	Owl City UNIVERSAL REPUBLIC	2	1
39	41	46	14	LIFE AFTER YOU H.BENSON (C.DAUGHTRY,C.KROEGER,B.JAMES,J.MOI)	Daughtry 19/RCA/RMG		39
40	37	41	8	ON TO THE NEXT ONE SWIZZ BEATZ (S.C.CARTER,K.DEAN,G.AUGE,X.DEROSNAY,J.CHATON)	Jay-Z + Swizz Beatz ROC NATION		37
41	50	56	11	HILLBILLY BONE S.HENDRICKS (C.WISEMAN,L.LAIRD)	Blake Shelton Featuring Trace Adkins WARNER BROS. (NASHVILLE)/WMN		41
42	35	36	26	WHATCHA SAY J.ROTEM (J.ROTEM,K.ANDERSON,J.DESROULEAUX,I.HEAP)	Jason Derulo BELUGA HEIGHTS/WARNER BROS.	3	1
43	NEW		1	LIL FREAK E.WILLIAMS,POLOW DA DON (J.JONES,E.WILLIAMS,E.DEAN,U.RAYMOND IV,O.MARAJ,S.WONDER)	Usher Featuring Nicki Minaj LAFACE/JLG		43
44	46	–	2	MY CHICK BAD THE LEGENDARY TRAXSTER (C.BRIDGES,O.MARAJ,S.LINDLEY,O.DAVIDSON)	Ludacris Featuring Nicki Minaj DTP/DEF JAM/IDJMG		44
45	38	39	17	WHY DON'T WE JUST DANCE F.ROGERS (J.BEAVERS,J.SINGLETON,D.BROWN)	Josh Turner MCA NASHVILLE		35
46	31	80	8	ALL THE WAY TURNT UP KE (J.L.JOHNSON,D.WAY,K.ERONDU,C.ARCEO)	Roscoe Dash Featuring Soulja Boy Tell'em MMI/MUSIC LINE/ZONE 4/INTERSCOPE		46
47	57	65	8	AMERICAN HONEY P.WORLEY,LADY ANTEBELLUM (S.STEVENS,C.R.BARLOWE,H.LINDSEY)	Lady Antebellum CAPITOL NASHVILLE		[illegible]
48	52	54	11	TEMPORARY HOME M.BRIGHT (C.UNDERWOOD,L.LAIRD,Z.MALOY)	Carrie Underwood 19/ARISTA NASHVILLE		48
49	52	92	9	A LITTLE MORE COUNTRY THAN THAT C.CHAMBERLAIN (D.POYTHRESS,R.L.FEEK,W.VARBLE)	Easton Corbin MERCURY NASHVILLE		49
50	55	53	13	HALFWAY GONE J.COLE,LIFEHOUSE (J.WADE,J.COLE,K.RUDOLF,J.KASHER)	Lifehouse GEFFEN/INTERSCOPE		50
51	34	27	18	HARD C.STEWART,T.NASH (T.NASH,C.A.STEWART,R.FENTY,J.W.JENKINS)	Rihanna Featuring Jeezy SRP/DEF JAM/IDJMG		8
52	47	45	16	TRY SLEEPING WITH A BROKEN HEART J.BHASKER (J.BHASKER,A.KEYS,P.REYNOLDS)	Alicia Keys MBK/J/RMG		27
53	57	84	5	I MADE IT (CASH MONEY HEROES) K.RUDOLF (K.RUDOLF,J.KASHER,D.CARTER,B.WILLIAMS,J.SEAN,J.SKALLER,R.LAROW)	Kevin Rudolf Feat. Birdman, Jay Sean, & Lil Wayne CASH MONEY/UNIVERSAL REPUBLIC		53
54	43	37	11	NATURALLY A.ARMATO,T.JAMES (A.ARMATO,T.JAMES,D.KARAOGLU)	Selena Gomez & The Scene HOLLYWOOD		29
55	56	66	8	HIGHWAY 20 RIDE K.STEGALL,Z.BROWN (Z.BROWN,W.DURRETTE)	Zac Brown Band HOME GROWN/ATLANTIC/BIGGER PICTURE		55
56	54	59	12	SEX THERAPY POLOW DA DON,HOT SAUCE (R.THICKE,E.DEAN,J.JONES,P.GRAHAM,H.WIENER,S.GOTTLIEB,J.GLUCK,W.GOLD)	Robin Thicke STAR TRAK/INTERSCOPE		54
57	60	67	14	THAT'S HOW COUNTRY BOYS ROLL C.CHAMBERLAIN,B.CURRINGTON (B.CURRINGTON,D.DAVIDSON,B.JONES)	Billy Currington MERCURY NASHVILLE		57
58	51	50	16	IT KILLS ME J.FENIX,A.MARTIN (A.MARTIN,R.LITTLEJOHN, JR.,L.CARR,E.SHULMAN)	Melanie Fiona SRC/UNIVERSAL MOTOWN		43
59	78	97	4	YOUNG FOREVER K.WEST (M.GOLD,F.MERTENS,L.BERNARD,S.C.CARTER,K.WEST)	Jay-Z + Mr. Hudson ROC NATION		41
60	66	74	5	LEMONADE S.CRAWFORD (R.DAVIS,S.CRAWFORD,J.H.KAYLAN,M.VOLMAN)	Gucci Mane BRICK SQUAD/ASYLUM/WARNER BROS.		60
61	59	55	19	I AM STARGATE (M.J.BLIGE,M.S.ERIKSEN,T.E.HERMANSEN,J.AUSTIN,E.DEAN,M.BEITE)	Mary J. Blige MATRIARCH/GEFFEN/INTERSCOPE		55
62	58	51	14	THE TRUTH M.KNOX (E.JAMES,A.MONROE)	Jason Aldean BROKEN BOW		40
63	73	90	7	EVERYTHING TO ME M.ELLIOTT,LAMB (M.ELLIOTT,C.LAMB,J.SULLIVAN,F.BASKETT,C.MCDONALD,J.D.WILLIAMS)	Monica J/RMG		63
64	69	82	8	'TIL SUMMER COMES AROUND D.HUFF,K.URBAN (M.POWELL,K.URBAN)	Keith Urban CAPITOL NASHVILLE		64
65	72	70	4	SOLO J.ROTEM (T.S.LEWIS,K.JONES,A.RIGO,J.DESROULEAUX,J.HARRISON,J.JACKSON,J.ROTEM)	Iyaz TIME IS MONEY/BELUGA HEIGHTS/REPRISE		43
66	36	6	4	WE ARE THE WORLD 25: FOR HAITI Q.JONES,L.RICHIE,H.GATICA,REDONE (M.JACKSON,L.RICHIE)	Artists For Haiti WE ARE THE WORLD FOUNDATION		2
67	71	88	9	STEADY MOBBIN' KANE (D.CARTER,D.JOHNSON,R.DAVIS)	Young Money Featuring Gucci Mane CASH MONEY/UNIVERSAL MOTOWN		48
68	64	52	5	UNSTOPPABLE D.HUFF,RASCAL FLATTS (J.DEMARCUS,H.LINDSEY,J.T.SLATER)	Rascal Flatts LYRIC STREET		52
69	68	58	18	IF YOU ONLY KNEW R.CAVALLO (B.SMITH,D.BASSETT)	Shinedown ATLANTIC	●	42
70	63	–	2	LET IT BE NOT LISTED (J.W.LENNON,P.MCCARTNEY)	Kris Allen 19		63
71	NEW		1	ALICE B.WALKER (A.LAVIGNE)	Avril Lavigne RCA/RMG		71
72	83	–	2	NEIGHBORS KNOW MY NAME T.TAYLOR,P.HAYES,J.MCGEE (T.NEVERSON,T.TAYLOR,P.HAYES)	Trey Songz SONG BOOK/ATLANTIC		72
73	NEW		1	AIN'T BACK YET B.CANNON,K.CHESNEY (C.WISEMAN,C.TOMPKINS)	Kenny Chesney BNA		73
74	NEW		1	CRYIN' LIKE A BITCH D.FORTMAN,S.ERNA (S.ERNA,T.ROMBOLA,R.MERRILL,S.LARKIN)	Godsmack UNIVERSAL REPUBLIC		74
75	65	62	11	HISTORY IN THE MAKING F.ROGERS (D.RUCKER,F.ROGERS,C.MILLS)	Darius Rucker CAPITOL NASHVILLE		61
76	75	85	18	SOMEDAY M.SERLETIC (R.THOMAS,M.SERLETIC,S.CARTER)	Rob Thomas EMBLEM/ATLANTIC		72
77	70	63	6	SOLDIER OF LOVE SADE,M.PELA (S.ADU,A.HALE,S.MATTHEWMAN,P.S.DENMAN)	Sade EPIC		52
78	NEW		1	FEEL IT TIESTO,FRANKIE P (P.BEAUREGARD,J.HOUSTON,T.ALLARD,T.BUTLER,T.M.VERWEST,D.J.W.REIGER,F.RAAIJ,J.FRANKS,B.GREEN)	Three 6 Mafia Vs. Tiesto With Sean Kingston & Flo Rida HYPNOTIZE MINDS/COLUMBIA		78
79	74	69	13	AMERICAN SATURDAY NIGHT F.ROGERS (B.PAISLEY,A.GORLEY,K.LOVELACE)	Brad Paisley ARISTA NASHVILLE		67
80	84	95	4	O LET'S DO IT TAY BEATZ,D.WINTERS (J.MALPHURS)	Waka Flocka Flame BRICK SQUAD/ASYLUM/WARNER BROS.		80
81	79	96	4	WHEN I LOOK AT YOU J.SHANKS (J.M.SHANKS,H.LINDSEY)	Miley Cyrus HOLLYWOOD		79
82	NEW		1	MY BEST DAYS ARE AHEAD OF ME M.BRIGHT (M.GREEN,K.BLAZY)	Danny Gokey 19/RCA NASHVILLE		82
83	95	93	13	SHOTS LMFAO (S.K.GORDY,S.A.GORDY,J.H.SMITH,E.DELATORRE)	LMFAO Featuring Lil Jon PARTY ROCK/WILL.I.AM/CHERRYTREE/INTERSCOPE		68
84	93	–	2	GIMMIE THAT GIRL M.WRIGHT (R.AKINS,J.DAVIDSON,B.HAYSLIP)	Joe Nichols SHOW DOG-UNIVERSAL/UNIVERSAL		84
85	81	87	20	I INVENTED SEX LOS DA MYSTRO (C.MCKINNEY,T.SCALES,T.NEVERSON,A.GRAHAM)	Trey Songz Featuring Drake SONG BOOK/ATLANTIC		42
86	83	83	10	DROP THE WORLD C.N.CASH,J.PEE,CLUB,B.CARR (D.CARTER,J.WOODARD,M.MATHERS,L.E.RESTO,M.STRANGE,C.HOLLIS)	Lil Wayne Featuring Eminem CASH MONEY/UNIVERSAL MOTOWN		18
87	94	–	6	FEARLESS N.CHAPMAN,T.SWIFT (T.SWIFT,L.ROSE,H.LINDSEY)	Taylor Swift BIG MACHINE	●	9
88	93	–	2	WOMEN LIE, MEN LIE B.YOUNG (M.MIMMS,B.YOUNG,D.CARTER)	Yo Gotti Featuring Lil Wayne INEVITABLE/POLO GROUNDS/J/RMG		88
89	RE-ENTRY		2	FOLLOW ME DOWN N.MOTTE,M.BECKLEY (N.MOTTE,S.FOREMAN,N.HITCH)	3OH!3 Featuring Neon Hitch BUENA VISTA/WALT DISNEY		89
90	75	68	15	I WANNA ROCK S.DEVILLE (C.C.BROADUS, JR.,E.MOLINA,R.GINYARD, JR.)	Snoop Dogg DOGGYSTYLE/PRIORITY/CAPITOL		41
91	80	64	3	ALL I DO IS WIN DJ NASTY,LVM,DJ KHALED (K.M.KHALED,C.BRIDGES,W.ROBERTS II,C.C.BROADUS JR.,T-PAIN,J.MOLLINGS,L.MOLLINGS)	DJ Khaled Feat. T-Pain, Ludacris, Snoop Dogg & Rick Ross WE THE BEST/E1		64
92	NEW		1	BULLETPROOF B.LANGMAID,E.JACKSON (E.JACKSON,B.LANGMAID)	La Roux BIG LIFE/POLYDOR/CHERRYTREE/INTERSCOPE		92
93	90	–	3	ONE DAY THE SMEEZINGTONS (M.MILLER,B.MARS,P.LAWRENCE,A.LEVINE,A.THIAM)	Matisyahu JDUB/OR/EPIC		90
94	92	94	8	JUST BREATHE B.O'BRIEN (E.VEDDER)	Pearl Jam MONKEYWRENCH		88
95	87	76	14	SHUT IT DOWN C.SPARKS,DJ SNAKE A.K.A. LOGAN DE GUALLE (A.C.PEREZ,C.SPARKS,A.THIAM,W.GRIGAHCINE)	Pitbull Featuring Akon MR. 305/POLO GROUNDS/J/RMG		42
96	100	–	2	BACKWOODS J.STOVER (J.MOORE,J.PAULIN,J.S.STOVER)	Justin Moore VALORY		96
97	83	79	5	KNOCKOUT J.U.S.T.I.C.E. LEAGUE (D.CARTER,O.MARAJ,K.CROWE,E.ORTIZ)	Lil Wayne Featuring Nicki Minaj CASH MONEY/UNIVERSAL MOTOWN		44
98	NEW		1	THE MAN I WANT TO BE J.STROUD (B.JAMES,T.NICHOLS)	Chris Young RCA NASHVILLE		98
99	NEW		1	KEEP ON LOVIN' YOU D.HUFF (C.STAPLETON,T.WILLMON)	Steel Magnolia BIG MACHINE		99
100	NEW		1	HELL ON THE HEART J.JOYCE (E.CHURCH,D.RUTTAN,J.SPILLMAN)	Eric Church CAPITOL NASHVILLE		100

1

Ludacris claims his fourth Hot 100 No. 1, two of which have come as a featured artist. The other was his 12-week stint at the top in 2004, along with Lil Jon, on Usher's "Yeah!"

21

Second preview single for new set "My World 2.0" (due March 23) sells 101,000 to join "Baby" (No. 14) in the chart's top 25.

53

His self-titled album falls just shy of a top 10 Billboard 200 debut (No. 11, 42,000). One-third of the nine tracks on the set reside on this chart as this title joins his former No. 1 (No. 42) and current top 10 (No. 8).

74

Veteran rock band, which has charted 20 titles—including five No. 1s—since 1998 on Mainstream Rock Tracks, appears for just the third time on this chart. The group's last Hot 100 listing was "Speak" (No. 85 in April 2006).

92

English duo debuts on this list and Mainstream Top 40 (No. 37) with song that topped the U.K. singles chart last June.

BETWEEN THE BULLETS

CRUZ SAILS TO RECORD NO. 1 JUMP

Taio Cruz sets the record for the largest jump to No. 1 on the Billboard Hot 100 by an artist with his first charting single as "Break Your Heart," featuring Ludacris, soars 53-1. "Heart" sells 273,000 downloads in its first full week of availability after moving 31,000 last week from three-plus days of sales. Kelly Clarkson held the mark for biggest climb by an artist's inaugural title, when her "American Idol" victory song, "A Moment Like This," flew 52-1 in the Oct. 5, 2002, issue. She does, however, retain the No. 1 jump record among all tracks, having nearly leapt the entire chart length (97-1) with "My Life Would Suck Without You" in February 2009. —*Silvio Pietroluongo*

The most popular songs, according to all-format audience impressions measured by Nielsen Broadcast Data Systems and sales data compiled by Nielsen Soundscan. Greatest Gainer/Digital and Greatest Gainer/Airplay are awarded, respectively, for the largest digital sales and airplay increases on the chart. See Charts Legend for rules and explanations. © 2010, e5 Global Media, LLC and Nielsen SoundScan, Inc. All rights reserved.

HOT 100 Billboard

AIRPLAY MONITORED BY nielsen BDS
SALES DATA COMPILED BY nielsen SoundScan

THE BILLBOARD HOT 100®

THIS WEEK	LAST WEEK	2 WEEKS AGO	WEEKS ON CHT	TITLE PRODUCER (SONGWRITER)	Artist IMPRINT / PROMOTION LABEL	CERT.	PEAK POSITION
1	4	8	5	#1 1 WK GREATEST GAINER/AIRPLAY RUDE BOY STARGATE,R SWIRE (M.S.ERIKSEN,T.E.HERMANSEN,E.DEAN,M.RIDDICK,R.SWIRE,R.FENTY)	Rihanna SRP/DEF JAM/IDJMG		1
2	2	3	31	NEED YOU NOW P.WORLEY,LADY ANTEBELLUM (D.HAYWOOD,C.KELLEY,H.SCOTT,J.KEAR)	Lady Antebellum CAPITOL NASHVILLE/CAPITOL	2	2
3	1	53	3	BREAK YOUR HEART T.CRUZ,F.T.SMITH (T.CRUZ,F.T.SMITH,C.BRIDGES)	Taio Cruz Featuring Ludacris MERCURY/IDJMG		1
4	5	1	15	IMMA BE K.HARRIS,WILL.I.AM (W.ADAMS,A.PINEDA,J.GOMEZ,S.FERGUSON,K.HARRIS,J.TANKEL,D.FODER,T.BRENNECK,M.DELLER)	The Black Eyed Peas INTERSCOPE		1
5	16	16	7	GREATEST GAINER/DIGITAL NOTHIN' ON YOU THE SMEEZINGTONS (B.SIMMONS,...,B.MARS,P.LAWRENCE,A.LEVINE)	B.o.B Featuring Bruno Mars REBELROCK/GRAND HUSTLE/ATLANTIC		5
6	7	6	24	HEY, SOUL SISTER M.TEREFE,ESPIONAGE,G.WATTENBERG (P.MONAHAN,E.LIND,A.BJORKLUND)	Train COLUMBIA	■	6
7	3	2	15	BEDROCK KANE (D.CARTER,C.LILLY,A.GRAHAM,O.MARAJ,J.A.MILLS,M.STEVENSON,D.JOHNSON,S.GARRETT,T.V.MOSLEY,L.POLITE,J.CAMERON)	Young Money Featuring Lloyd CASH MONEY/UNIVERSAL MOTOWN		2
8	6	4	23	TIK TOK DR. LUKE,B.BLANCO (K.SEBERT,L.GOTTWALD,B.LEVIN)	Ke$ha KEMOSABE/RCA/RMG		1
9	11	12	16	TELEPHONE R.JERKINS,LADY GAGA (S.G.GERMANOTTA,R.JERKINS,L.DANIELS,L.FRANKLIN,B.KNOWLES)	Lady Gaga Featuring Beyonce STREAMLINE/KONLIVE/CHERRYTREE/INTERSCOPE		9
10	8	10	14	IN MY HEAD J.ROTEM (J.DESROULEAUX,J.ROTEM,C.KELLY)	Jason Derulo BELUGA HEIGHTS/WARNER BROS.	■	8
11	15	15	15	CARRY OUT TIMBALAND,J.ROC (T.V.MOSLEY,J.HARMON,J.TIMBERLAKE,T.CLAYTON,J.BEANZ)	Timbaland Featuring Justin Timberlake MOSLEY/BLACKGROUND/INTERSCOPE		11
12	14	13	9	BABY C.STEWART,T.NASH (T.NASH,C.A.STEWART,J.BIEBER,C.MILIAN,C.BRIDGES)	Justin Bieber Featuring Ludacris SCHOOLBOY/RAYMOND BRAUN/ISLAND/IDJMG		5
13	12	9	18	SAY AAH Y.YONNY,D.CORELL,T.TAYLOR (R.M.FEREBEE, JR.,T.NEVERSON,T.SCALES,N.L.WALKER,D.CORELL)	Trey Songz Featuring Fabolous SONG BOOK/ATLANTIC	●	9
14	10	7	14	HOW LOW T-MINUS (C.BRIDGES,T.WILLIAMS,C.RIDENHOUR,E.SADLER,H.SHOCKLEE)	Ludacris DTP/DEF JAM/IDJMG		6
15	9	5	20	BAD ROMANCE REDONE,LADY GAGA (N.KHAYAT,S.G.GERMANOTTA)	Lady Gaga STREAMLINE/KONLIVE/CHERRYTREE/INTERSCOPE	■	2
16	13	11	17	BLAH BLAH BLAH B.BLANCO (K.SEBERT,B.LEVIN,N.HITCH,S.FOREMAN)	Ke$ha Featuring 3OH!3 KEMOSABE/RCA/RMG		7
17	19	19	15	BREAKEVEN D.O'DONOGHUE,M.SHEEHAN,A.FRAMPTON,S.A.KIPNER (D.O'DONOGHUE,M.SHEEHAN,A.FRAMPTON,S.KIPNER)	The Script PHONOGENIC/EPIC	●	17
18	18	17	15	ACCORDING TO YOU H.BENSON (S.DIAMOND,A.FRAMPTON)	Orianthi TAL/GEFFEN/INTERSCOPE		17
19	20	18	20	LIVE LIKE WE'RE DYING S.KIPNER,A.FRAMPTON (S.KIPNER,A.FRAMPTON,D.O'DONOGHUE,M.SHEEHAN)	Kris Allen 19/JIVE/JLG		18
20	17	14	32	SEXY CHICK D.GUETTA,S.VEE,J.C.SINDRES (D.GUETTA,J.C.SINDRES,G.TUINFORT,S.VEE,A.THIAM)	David Guetta Featuring Akon GUM/ASTRALWERKS/CAPITOL	2	5
21	23	25	23	ALL THE RIGHT MOVES R.TEDDER (R.TEDDER)	OneRepublic MOSLEY/INTERSCOPE		21
22	25	24	13	WHATAYA WANT FROM ME M.MARTIN,SHELLBACK (P!NK,K.S.MARTIN,SHELLBACK)	Adam Lambert 19/RCA/RMG		22
23	27	26	10	SAY SOMETHING TIMBALAND,J.ROC (T.V.MOSLEY,J.HARMON,A.GRAHAM,T.CLAYTON,J.MAULTSBY)	Timbaland Featuring Drake MOSLEY/BLACKGROUND/INTERSCOPE		23
24	22	22	21	TIE ME DOWN JAY-NARI (E.H.BENJAMIN,V.D.A.THOMAS)	New Boyz Featuring Ray J SHOTTY/ASYLUM/WARNER BROS.		22
25	24	20	30	REPLAY J.ROTEM (J.ROTEM,K.JONES,K.ANDERSON,J.DESROULEAUX,T.THERON,T.THOMAS)	Iyaz TIME IS MONEY/BELUGA HEIGHTS/REPRISE	3	2
26	26	21	30	I GOTTA FEELING D.GUETTA,F.RIESTERER (W.ADAMS,A.PINEDA,J.GOMEZ,S.FERGUSON,D.GUETTA,F.RIESTERER)	The Black Eyed Peas INTERSCOPE		1
27	44	46	3	MY CHICK BAD THE LEGENDARY TRAXSTER (C.BRIDGES,O.MARAJ,S.LINDLEY,D.DAVIDSON)	Ludacris Featuring Nicki Minaj DTP/DEF JAM/IDJMG		27
28	29	28	24	HAVEN'T MET YOU YET B.ROCK (A.FOSTER,A.CHANG,M.BUBLE)	Michael Buble 143/REPRISE		25
29	28	23	27	EMPIRE STATE OF MIND SHUKI,SEWELL,ULEPIC,A.HUNTE (S.CARTER,A.SHUCKBURGH,J.SEWELL-ULEPIC,A.HUNTE,A.KEYS,B.KEYES,S.ROBINSON)	Jay-Z + Alicia Keys ROC NATION	2	1
30	30	31	8	TODAY WAS A FAIRYTALE N.CHAPMAN,T.SWIFT (T.SWIFT)	Taylor Swift BIG MACHINE/UNIVERSAL REPUBLIC	●	2
31	34	40	9	HEY DADDY (DADDY'S HOME) THE RUNNERS,RICO LOVE (RICO LOVE,A.HAFR,J.JACKSON,U.RAYMOND IV)	Usher Featuring Plies LAFACE/JLG		31
32	32	30	27	DOWN J.REMY,BOBBYBASS (J.SEAN,J.COTTER,R.LAROW,J.SKALLER,J.PERKINS,D.CARTER)	Jay Sean Featuring Lil Wayne CASH MONEY/UNIVERSAL REPUBLIC		1
33	47	57	9	AMERICAN HONEY P.WORLEY,LADY ANTEBELLUM (S.STEVENS,C.R.BAFLOWE,H.LINDSEY)	Lady Antebellum CAPITOL NASHVILLE		33
34	37	39	24	HEARTBREAK WARFARE J.MAYER,S.JORDAN (J.MAYER)	John Mayer COLUMBIA		34
35	HOT SHOT DEBUT		1	OVER BOI-1DA (A.GRAHAM,M.SAMUELS)	Drake YOUNG MONEY/CASH MONEY/UNIVERSAL MOTOWN		35
36	39	41	15	LIFE AFTER YOU H.BENSON (C.DAUGHTRY,C.KROEGER,B.JAMES,J.MOI)	Daughtry 19/RCA/RMG		36
37	53	67	8	I MADE IT (CASH MONEY HEROES) K.RUDOLF (K.RUDOLF,J.KASHER,D.CARTER,B.WILLIAMS,J.SEAN,J.SKALLER,R.LAROW)	Kevin Rudolf Feat. Birdman, Jay Sean, & Lil Wayne CASH MONEY/UNIVERSAL REPUBLIC		37
38	38	32	30	FIREFLIES A.YOUNG,M.THIESSEN (A.YOUNG)	Owl City UNIVERSAL REPUBLIC	2	1
39	36	33	47	YOU BELONG WITH ME N.CHAPMAN,T.SWIFT (T.SWIFT,L.ROSE)	Taylor Swift BIG MACHINE/UNIVERSAL REPUBLIC	2	2
40	41	50	17	HILLBILLY BONE S.HENDRICKS (C.WISEMAN,L.LAIRD)	Blake Shelton Featuring Trace Adkins WARNER BROS. (NASHVILLE)/WMN		40
41	59	78	9	YOUNG FOREVER K.WEST (M.GOLD,F.MERTENS,L.BERNARD,S.C.CARTER,K.WEST)	Jay-Z + Mr. Hudson ROC NATION		41
42	31	27	18	DO YOU REMEMBER J.REMY,BOBBYBASS (J.SEAN,J.COTTER,F.STORM,J.SKALLER,R.LAROW,S.P.HENRIQUES,J.H.SMITH,J.PERKINS)	Jay Sean Featuring Sean Paul & Lil Jon CASH MONEY/UNIVERSAL REPUBLIC		10
43	49	62	10	A LITTLE MORE COUNTRY THAN THAT C.CHAMBERLAIN (D.POYTHRESS,R.L.FEEK,W.VARBLE)	Easton Corbin MERCURY NASHVILLE		43
44	48	52	12	TEMPORARY HOME M.BRIGHT (C.UNDERWOOD,L.LAIRD,Z.MALOY)	Carrie Underwood 19/ARISTA NASHVILLE		44
45	55	56	9	HIGHWAY 20 RIDE K.STEGALL,Z.BROWN (Z.BROWN,W.DURRETTE)	Zac Brown Band HOME GROWN/ATLANTIC/BIGGER PICTURE		45
46	42	35	31	WHATCHA SAY J.ROTEM (J.ROTEM,K.ANDERSON,J.DESROULEAUX,I.HEAP)	Jason Derulo BELUGA HEIGHTS/WARNER BROS.	3	1
47	40	37	9	ON TO THE NEXT ONE SWIZZ BEATZ (S.C.CARTER,K.DEAN,G.AUGE,X.DERCSNAY,J.CHATON)	Jay-Z + Swizz Beatz ROC NATION		37
48	35	29	21	TWO IS BETTER THAN ONE B.HOWES (M.JOHNSON)	Boys Like Girls Featuring Taylor Swift COLUMBIA	■	18
49	45	38	18	WHY DON'T WE JUST DANCE F.ROGERS (J.BEAVERS,J.SINGLETON,D.BROWN)	Josh Turner MCA NASHVILLE		35
50	54	43	12	NATURALLY A.ARMATO,T.JAMES (A.ARMATO,T.JAMES,D.KARAOGLU)	Selena Gomez & The Scene HOLLYWOOD		29
51	50	55	14	HALFWAY GONE J.COLE,LIFEHOUSE (J.WADE,J.COLE,K.RUDOLF,J.KASHER)	Lifehouse GEFFEN/INTERSCOPE		50
52	52	47	17	TRY SLEEPING WITH A BROKEN HEART J.BHASKER (J.BHASKER,A.KEYS,P.REYNOLDS)	Alicia Keys MBK/J/RMG		27
53	46	61	7	ALL THE WAY TURNT UP KE (J.L.JOHNSON,D.WAY,K.ERONDU,C.ARCEO)	Roscoe Dash Featuring Soulja Boy Tell'em MMI/MUSIC LINE/ZONE 4/INTERSCOPE		46
54	51	34	11	HARD C.STEWART,T.NASH (T.NASH,C.A.STEWART,R.FENTY,J.W.JENKINS)	Rihanna Featuring Jeezy SRP/DEF JAM/IDJMG		8
55	56	54	13	SEX THERAPY POLOW DA DON,HOT SAUCE (R.THICKE,E.DEAN,J.JONES,P.DAWSON,H.WIENER,S.GOTTLIEB,J.GLUCK,W.GOLD)	Robin Thicke STAR TRAK/INTERSCOPE		54
56	63	73	3	EVERYTHING TO ME M.ELLIOTT,LAMB (M.ELLIOTT,C.LAMB,J.SULLIVAN,F.BASKETT,C.MCDONALD,J.D.WILLIAMS)	Monica J/RMG		56
57	81	79	5	WHEN I LOOK AT YOU J.SHANKS (J.M.SHANKS,H.LINDSEY)	Miley Cyrus HOLLYWOOD		57
58	60	66	3	LEMONADE S.CRAWFORD (R.DAVIS,S.CRAWFORD,J.H.KAYLAN,M.VOLMAN)	Gucci Mane BRICK SQUAD/ASYLUM/WARNER BROS.		58
59	64	69	5	'TIL SUMMER COMES AROUND D.HUFF,K.URBAN (M.POWELL,K.URBAN)	Keith Urban CAPITOL NASHVILLE		59
60	61	59	14	I AM STARGATE (M.J.BLIGE,M.S.ERIKSEN,T.E.HERMANSEN,J.AUSTIN,E.DEAN,M.BEITE)	Mary J. Blige MATRIARCH/GEFFEN/INTERSCOPE		55
61	57	60	15	THAT'S HOW COUNTRY BOYS ROLL C.CHAMBERLAIN,B.CURRINGTON (B.CURRINGTON,D.DAVIDSON,B.JONES)	Billy Currington MERCURY NASHVILLE		57
62	67	71	10	STEADY MOBBIN' KANE (D.CARTER,D.JOHNSON,R.DAVIS)	Young Money Featuring Gucci Mane CASH MONEY/UNIVERSAL MOTOWN		48
63	72	88	3	NEIGHBORS KNOW MY NAME T.TAYLOR,P.HAYES,J.MCGEE (T.NEVERSON,T.TAYLOR,P.HAYES)	Trey Songz SONG BOOK/ATLANTIC		63
64	43	–	2	LIL FREAK E.WILLIAMS,POLOW DA DON (J.JONES,E.WILLIAMS,E.DEAN,U.RAYMOND IV,O.MARAJ,S.WONDER)	Usher Featuring Nicki Minaj LAFACE/JLG		43
65	65	72	5	SOLO J.ROTEM (T.S.LEWIS,K.JONES,A.RIGO,J.DESROULEAUX,J.HARRISON,J.JACKSON,J.ROTEM)	Iyaz TIME IS MONEY/BELUGA HEIGHTS/REPRISE		43
66	33		2	RIDIN' SOLO J.ROTEM (J.DESROULEAUX,J.ROTEM)	Jason Derulo BELUGA HEIGHTS/WARNER BROS.		33
67	58	51	17	IT KILLS ME J.FENIX,A.MARTIN (A.MARTIN,R.LITTLEJOHN, JR.,L.CARR,E.SHULMAN)	Melanie Fiona SRC/UNIVERSAL MOTOWN		43
68	69	68	20	IF YOU ONLY KNEW R.CAVALLO (B.SMITH,D.BASSETT)	Shinedown ATLANTIC	●	42
69	62	58	16	THE TRUTH M.KNOX (B.JAMES,A.MONROE)	Jason Aldean BROKEN BOW		40
70	68	64	6	UNSTOPPABLE D.HUFF,RASCAL FLATTS (J.DEMARCUS,H.LINDSEY,J.T.SLATER)	Rascal Flatts LYRIC STREET		52
71	71	–	2	ALICE B.WALKER (A.LAVIGNE)	Avril Lavigne RCA/RMG		71
72	76	76	19	SOMEDAY M.SERLETIC (R.THOMAS,M.SERLETIC,S.CARTER)	Rob Thomas EMBLEM/ATLANTIC		72
73	86	86	11	DROP THE WORLD C.N.CASH,E.SURF CLUB,B.CARR (D.CARTER,J.WOODARD,M.MATHERS,L.E.RESTO,M.STRANGE,C.HOLLIS)	Lil Wayne Featuring Eminem CASH MONEY/UNIVERSAL MOTOWN		18
74	73	–	2	AIN'T BACK YET B.CANNON,K.CHESNEY (C.WISEMAN,C.TOMPKINS)	Kenny Chesney BNA		73
75	84	98	3	GIMMIE THAT GIRL M.WRIGHT (R.AKINS,D.DAVIDSON,B.HAYSLIP)	Joe Nichols SHOW DOG-UNIVERSAL/UNIVERSAL		75
76	80	84	5	O LET'S DO IT TAY BEATZ,D.WINTERS (J.MALPHURS)	Waka Flocka Flame BRICK SQUAD/ASYLUM/WARNER BROS.		76
77	87	94	10	FEARLESS N.CHAPMAN,T.SWIFT (T.SWIFT,L.ROSE,H.LINDSEY)	Taylor Swift BIG MACHINE	●	9
78	94	92	3	JUST BREATHE B.O'BRIEN (E.VEDDER)	Pearl Jam MONKEYWRENCH		78
79	77	70	3	SOLDIER OF LOVE SADE,M.FELA (S.ADU,A.HALE,S.MATTHEWMAN,P.S.DENMAN)	Sade EPIC		52
80	92	–	2	BULLETPROOF B.LANGMAID,E.JACKSON (E.JACKSON,B.LANGMAID)	La Roux BIG LIFE/POLYDOR/CHERRYTREE/INTERSCOPE		80
81	88	93	3	WOMEN LIE, MEN LIE B.YOUNG (M.MIMMS,B.YOUNG,D.CARTER)	Yo Gotti Featuring Lil Wayne INEVITABLE/POLO GROUNDS/J/RMG		81
82	79	74	14	AMERICAN SATURDAY NIGHT F.ROGERS (B.PAISLEY,A.GORLEY,K.LOVELACE)	Brad Paisley ARISTA NASHVILLE		67
83	75	65	20	HISTORY IN THE MAKING F.ROGERS (D.RUCKER,F.ROGERS,C.MILLS)	Darius Rucker CAPITOL NASHVILLE		61
84	98	–	2	THE MAN I WANT TO BE J.STROUD (B.JAMES,T.NICHOLS)	Chris Young RCA NASHVILLE		84
85	100	–	2	HELL ON THE HEART J.JOYCE (E.CHURCH,D.RUTTAN,J.SPILLMAN)	Eric Church CAPITOL NASHVILLE		85
86	96	100	3	BACKWOODS J.STOVER (J.MOORE,J.PAULIN,J.S.STOVER)	Justin Moore VALORY		86
87	83	95	14	SHOTS LMFAO (S.K.GORDY,S.A.GORDY,J.H.SMITH,E.DELATORRE)	LMFAO Featuring Lil Jon PARTY ROCK/WILL.I.AM/CHERRYTREE/INTERSCOPE		68
88	99	–	2	KEEP ON LOVIN' YOU D.HUFF (C.STAPLETON,T.WILLMON)	Steel Magnolia BIG MACHINE		88
89	93	90	3	ONE DAY THE SMEEZINGTONS (M.MILLER,B.MARS,P.LAWRENCE,A.LEVINE,A.THIAM)	Matisyahu JDUB/OR/EPIC		89
90	NEW		1	DRIVING ME CRAZY S.A.WISNER (S.A.WISNER)	Sam Adams 1ST ROUND		90
91	74	–	2	CRYIN' LIKE A BITCH D.FORTMAN,S.ERNA (S.ERNA,T.ROMBOLA,R.MERRILL,S.LARKIN)	Godsmack UNIVERSAL REPUBLIC		74
92	RE-ENTRY		3	BEAMER, BENZ, OR BENTLEY PRIME (C.LLOYD,L.JAMES,M.FORNO)	Lloyd Banks Featuring Juelz Santana G UNIT		76
93	78	–	2	FEEL IT TIESTO,D.FRANK,E,P.BEAUREGARD,J.HOUSTON,T.DILLARD,T.BUTLER,M.VERWEST,D.J.W.HEIGERS-FRAAIJ,J.FRANKS,B.GREEN)	Three 6 Mafia Vs. Tiesto With Sean Kingston & Flo Rida HYPNOTIZE MINDS/COLUMBIA		78
94	21	–	2	NEVER LET YOU GO B.M.COX (J.AUSTIN,B.M.COX,J.BIEBER)	Justin Bieber SCHOOLBOY/RAYMOND BRAUN/ISLAND/IDJMG		21
95	NEW		1	OOH BABY JACKPOT,RICO LOVE (RICO LOVE,A.BIAMBY,J.AUGUSTIN)	Mario J/RMG		95
96	66	36	8	WE ARE THE WORLD 25: FOR HAITI Q.JONES III,L.RICHIE,H.GATICA,REDONE (M.JACKSON,L.RICHIE)	Artists For Haiti WE ARE THE WORLD FOUNDATION		[illegible]
97	91	80	8	ALL I DO IS WIN DJ NASTY,L.V.M.,DJ KHALED (K.M.KHALED,C.BRIDGES,W.ROBERTS II,C.C.BROADUS JR.,T-PAIN,J.MOLLINGS,L.MOLLINGS)	DJ Khaled Feat. T-Pain, Ludacris, Snoop Dogg & Rick Ross WE THE BEST/E1		64
98	RE-ENTRY		5	VANILLA TWILIGHT A.YOUNG (A.YOUNG)	Owl City UNIVERSAL REPUBLIC		72
99	RE-ENTRY		17	1901 PHOENIX,P.ZDAR (PHOENIX)	Phoenix LOYAUTE/RED/GLASSNOTE	●	84
100	90	75	14	I WANNA ROCK S.DEVILLE (C.C.BROADUS JR.,E.MOLINA,R.GINYARD, JR.)	Snoop Dogg DOGGYSTYLE/PRIORITY/CAPITOL		41

1 Title becomes the first song to earn Greatest Gainer/Airplay stripes (up 18 million listener impressions) for four consecutive weeks since Lady Gaga's "Paparazzi" had an equal run in October.

3 Contrary to what was mentioned in this space last week, Ludacris' contribution to Cruz's track granted the rapper his fifth Hot 100 No. 1.

5

Atlanta rapper roars into the top 10 with his first chart single, which also jumps 15-4 on Hot Digital Songs with 153,000 downloads (up 77%).

19

Singer is the first male "American Idol" winner to score a top 10 on the Mainstream Top 40 chart (11-10). He joins previous champs Kelly Clarkson, Carrie Underwood and Jordin Sparks in reaching that list's top tier.

35

Title is Drake's 11th Hot 100 chart appearance in less than one year and previews his first full-length album, "Thank Me Later," which is scheduled for release in late May.

BETWEEN THE BULLETS

RIHANNA RULES WITH 'RUDE'

Rihanna claims her sixth Billboard Hot 100 No. 1 (and fifth as a lead artist) as "Rude Boy" rises 4-1. She most recently topped the list as a featured vocalist on T.I.'s "Live Your Life" in 2008, the same year she scored with two of her own No. 1s ("Take a Bow," "Disturbia"). Her first leaders came with "SOS" (2006) and "Umbrella" (2007). With "Rude Boy" knocking Taio Cruz's "Break Your Heart" out of the top slot (1-3), Island Def Jam Music Group posts back-to-back Hot 100 No. 1s for the first time since Kanye West's "Gold Digger" replaced Mariah Carey's "We Belong Together" at the head of the Sept. 17, 2005, chart. —*Silvio Pietroluongo*

The most popular songs, according to all-format audience impressions measured by Nielsen Broadcast Data Systems and sales data compiled by Nielsen Soundscan. Greatest Gainer/Digital and Greatest Gainer/Airplay are awarded, respectively, for the largest digital sales and airplay increases on the chart. See Charts Legend for rules and explanations. © 2010, e5 Global Media, LLC and Nielsen SoundScan, Inc. All rights reserved.

THE BILLBOARD HOT 100®

THIS WEEK	LAST WEEK	2 WEEKS AGO	WEEKS ON CHT	TITLE / PRODUCER (SONGWRITER)	Artist / IMPRINT / PROMOTION LABEL	CERT.	PEAK POSITION
1	-	4	6	#1 2 WKS GREATEST GAINER/AIRPLAY RUDE BOY STARGATE,R.SWIRE (M.S.E.ERIKSEN,T.E.HERMANSEN,E.DEAN,M.RIDDICK,R.SWIRE,R.FENTY)	Rihanna ⓓ SRP/DEF JAM/IDJMG		1
2	5	16	8	NOTHIN' ON YOU THE SMEEZINGTONS (B.SIMMONS, JR.,B.MARS,P.LAWRENCE,A.LEVINE)	B.o.B Featuring Bruno Mars ⓓ REBELROCK/GRAND HUSTLE/ATLANTIC		2
3	3	[illegible]	17	TELEPHONE R.JERKINS,LADY GAGA (S.A.GERMANOTTA,R.JERKINS,L.DANIELS,L.FRANKLIN,B.KNOWLES)	Lady Gaga Featuring Beyonce ⓓ STREAMLINE/KONLIVE/CHERRYTREE/INTERSCOPE		3
4	[illegible]	[illegible]	32	NEED YOU NOW P.WORLEY,LADY ANTEBELLUM (D.HAYWOOD,C.KELLEY,H.SCOTT,J.KEAR)	Lady Antebellum ⓓ CAPITOL NASHVILLE/CAPITOL	2	2
5	[illegible]	[illegible]	4	BREAK YOUR HEART T.CRUZ,F.T.SMITH (T.CRUZ,F.T.SMITH,C.BRIDGES)	Taio Cruz Featuring Ludacris ⓓ MERCURY/IDJMG		1
6	-	5	16	IMMA BE K.HARRIS,W.I.I.AM (W.ADAMS,A.PINEDA,J.GOMEZ,S.FERGUSON,K.HARRIS,J.TANKEL,D.FODER,T.BRENNECK,M.DELLER)	The Black Eyed Peas ⓓ INTERSCOPE		1
7	[illegible]	[illegible]	25	HEY, SOUL SISTER M.TEREFE,ESPIONAGE,G.WATTENBERG (P.MONAHAN,E.LIND,A.B.DRKLUNO)	Train ⓓ COLUMBIA	2	6
8	-	3	7	BEDROCK KANE (D.CARTER,C.LILLY,A.GRAHAM,O.MARAJ,J.A.MILLS,M.STEVENSON,D.JOHNSON,S.GARRETT,T.V.MOSLEY,L.POLITE,J.CAMERON)	Young Money Featuring Lloyd ⓓ CASH MONEY/UNIVERSAL MOTOWN		2
9	[illegible]	6	[illegible]	TIK TOK DR. LUKE,B.BLANCO (K.SEBERT,L.GOTTWALD,3.LEVIN)	KeSha ⓓ KEMOSABE/RCA/RMG		1
10	[illegible]	[illegible]	9	BABY C.STEWART,T.NASH (T.NASH,C.A.STEWART,J.BIEBER,C.MILAN,C.BRIDGES)	Justin Bieber Featuring Ludacris ⓓ SCHOOLBOY/RAYMOND BRAUN/ISLAND/IDJMG		5
11	[illegible]	[illegible]	16	CARRY OUT TIMBALAND,JROC (T.V.MOSLEY,J.HARMON,J.TIMBERLAKE,T.CLAYTON,J.BEANZ)	Timbaland Featuring Justin Timberlake ⓓ MOSLEY/BLACKGROUND/INTERSCOPE		11
12	[illegible]	[illegible]	12	IN MY HEAD J.ROTEM,J.DESROULEAUX,J.ROTEM,C.KELLY)	Jason Derulo ⓓ BELUGA HEIGHTS/WARNER BROS.	■	4
13	13	12	19	SAY AAH YYONNYD CORELL,T.TAYLOR (R.M.FEREBEE, JR.,T.NEVERSON,T.SCALES,N.L.WALKER,D.CORELL)	Trey Songz Featuring Fabolous ⓓⓣ SONG BOOK/ATLANTIC	●	9
14	15	9	21	BAD ROMANCE REDONE,LADY GAGA (N.KHAYAT,S.G.GERMANOTTA)	Lady Gaga ⓓⓐ STREAMLINE/KONLIVE/CHERRYTREE/INTERSCOPE	■	2
15	[illegible]	13	11	BLAH BLAH BLAH B.BLANCO (K.SEBERT,B.LEVIN,N.HITCH,S.FOREMAN)	KeSha Featuring 3OH!3 ⓓ KEMOSABE/RCA/RMG		7
16	14	10	15	HOW LOW T-MINUS (C.BRIDGES,T.WILLIAMS,C.RIDENHOUR,E.SADLER,H.SHOCKLEE)	Ludacris ⓓ DTP/DEF JAM/IDJMG		6
17	35	-	2	GREATEST GAINER/DIGITAL OVER BOI-1DA,A.KHALIO (A.GRAHAM,M.SAMUELS,N.BRONGERS)	Drake ⓓ YOUNG MONEY/CASH MONEY/UNIVERSAL MOTOWN		17
18	17	19	16	BREAKEVEN D.O'DONOGHUE,M.SHEEHAN,A.FRAMPTON,S.A.KIPNER (D.O'DONOGHUE,M.SHEEHAN,A.FRAMPTON,S.KIPNER)	The Script ⓓ PHONOGENIC/EPIC	●	17
19	18	18	18	ACCORDING TO YOU H.BENSON (S.DIAMOND,A.FRAMPTON)	Orianthi ⓓ TAL/GEFFEN/INTERSCOPE		17
20	21	23	24	ALL THE RIGHT MOVES R.TEDDER (R.TEDDER)	OneRepublic ⓓ MOSLEY/INTERSCOPE		20
21	22	25	14	WHATAYA WANT FROM ME M.MARTIN,SHELLBACK (P.INK,K.S.MARTIN,SHELLBACK)	Adam Lambert ⓓ 19/RCA/RMG		21
22	19	20	21	LIVE LIKE WE'RE DYING S.KIPNER,A.FRAMPTON (S.KIPNER,A.FRAMPTON,D.O'DONOGHUE,M.SHEEHAN)	Kris Allen ⓓ 19/JIVE/JLG		18
23	20	17	[illegible]	SEXY CHICK D.GUETTA,S.VEE,J.C.SIMDRES (D.GUETTA,J.C.SIMDRES,G.TUINFORT,S.VEE,A.THIAM)	David Guetta Featuring Akon ⓓ GUM/ASTRALWERKS/CAPITOL	2	5
24	27	44	4	MY CHICK BAD THE LEGENDARY TRAXSTER (C.BRIDGES,D.MARAJ,S.LINDLEY,D.DAVIDSON)	Ludacris Featuring Nicki Minaj ⓓ DTP/DEF JAM/IDJMG		24
25	23	27	11	SAY SOMETHING TIMBALAND,JROC (T.V.MOSLEY,J.HARMON,A.GRAHAM,T.CLAYTON,J.MAULTSBY)	Timbaland Featuring Drake ⓓ MOSLEY/BLACKGROUND/INTERSCOPE		23
26	24	22	23	TIE ME DOWN JAY-NARI (E.H.BENJAMIN,V.D.A.THOMAS)	New Boyz Featuring Ray J ⓓ SHOTTY/ASYLUM/WARNER BROS.		22
27	HOT SHOT DEBUT		1	U SMILE J.DUPLESSIS,A.ALTINO (J.DUPLESSIS,A.ALTINO,O.RIGO,J.BIEBER)	Justin Bieber ⓓ SCHOOLBOY/RAYMOND BRAUN/ISLAND/IDJMG		27
28	29	29	[illegible]	HAVEN'T MET YOU YET B.ROCK (A.FOSTER,A.CHANG,M.BUBLE)	Michael Buble ⓓ 143/REPRISE		25
29	25	26	41	I GOTTA FEELING D.GUETTA,F.RIESTERER (W.ADAMS,A.PINEDA,J.GOMEZ,S.FERGUSON,D.GUETTA,F.RIESTERER)	The Black Eyed Peas ⓓ INTERSCOPE		1
30	25	24	31	REPLAY J.ROTEM (J.ROTEM,K.JONES,K.ANDERSON,J.DESROULEAUX,T.THERON,T.THOMAS)	Iyaz ⓓ TIME IS MONEY/BELUGA HEIGHTS/REPRISE	3	2
31	[illegible]	[illegible]	10	HEY DADDY (DADDY'S HOME) THE RUNNERS,RICO LOVE (RICO LOVE,A.HARR,J.JACKSON,U.RAYMOND IV)	Usher Featuring Plies ⓓ LAFACE/JLG		31
32	33	47	10	AMERICAN HONEY P.WORLEY,LADY ANTEBELLUM (S.STEVENS,C.R.BARLOWE,H.LINDSEY)	Lady Antebellum ⓓ CAPITOL NASHVILLE		32
33	[illegible]	[illegible]	10	YOUNG FOREVER K.WEST (M.GOLD,F.MERTENS,L.BERNARD,S.C.CARTER,K.WEST)	Jay-Z + Mr. Hudson ⓓⓣ ROC NATION		33
34	37	[illegible]	7	I MADE IT (CASH MONEY HEROES) K.RUDOLF (K.RUDOLF,J.KASHER,D.CARTER,B.WILLIAMS,J.SEAN,J.SKALLER,R.LAROW)	Kevin Rudolf Feat. Birdman, Jay Sean, & Lil Wayne ⓓ CASH MONEY/UNIVERSAL REPUBLIC		34
35	30	30	9	TODAY WAS A FAIRYTALE N.CHAPMAN,T.SWIFT (T.SWIFT)	Taylor Swift ⓓ BIG MACHINE/UNIVERSAL REPUBLIC	●	
36	29	28	28	EMPIRE STATE OF MIND SHUX,J.SEWELL-ULEPIC,A.HUNTE (S.C.CARTER,A.SHUCKBURGH,J.SEWELL-ULEPIC,A.HUNTE,A.KEYS,B.KEYES,S.ROBINSON)	Jay-Z + Alicia Keys ⓓⓣ ROC NATION	2	1
37	34	37	15	HEARTBREAK WARFARE J.MAYER,S.JORDAN (J.MAYER)	John Mayer ⓓ COLUMBIA		34
38	36	39	19	LIFE AFTER YOU H.BENSON (C.DAUGHTRY,C.KROEGER,B.JAMES,J.MOI)	Daughtry ⓓ 19/RCA/RMG		36
39	32	32	36	DOWN J.REMY,BOBBYBASS (J.SEAN,J.CDTTER,R.LAROW,J.SKALLER,J.PERKINS,D.CARTER)	Jay Sean Featuring Lil Wayne ⓓⓣ CASH MONEY/UNIVERSAL REPUBLIC		1
40	45	55	10	HIGHWAY 20 RIDE K.STEGALL,Z.BROWN (Z.BROWN,W.DURRETTE)	Zac Brown Band ⓓ HOME GROWN/ATLANTIC/BIGGER PICTURE		40
41	44	48	13	TEMPORARY HOME M.BRIGHT (C.UNDERWOOD,L.LAIRD,Z.MALOY)	Carrie Underwood ⓓ 19/ARISTA NASHVILLE		41
42	43	49	11	A LITTLE MORE COUNTRY THAN THAT C.CHAMBERLAIN (D.POYTHRESS,R.L.FEEK,W.YARBLE)	Easton Corbin ⓓ MERCURY NASHVILLE		42
43	40	41	13	HILLBILLY BONE S.HENDRICKS (C.WISEMAN,L.LAIRD)	Blake Shelton Featuring Trace Adkins ⓓ WARNER BROS. (NASHVILLE)/WMN		40
44	NEW		1	I'M BACK TRACKSLAYERZ (C.J.HARRIS, JR.,D.RANDALL,D.DUNCAN)	T.I. ⓓ GRAND HUSTLE/ATLANTIC		44
45	39	36	48	YOU BELONG WITH ME N.CHAPMAN,T.SWIFT (T.SWIFT,L.ROSE)	Taylor Swift ⓓ BIG MACHINE/UNIVERSAL REPUBLIC	2	2
46	40	54	13	NATURALLY A.ARMATO,T.JAMES (A.ARMATO,T.JAMES,D.KARAOGLU)	Selena Gomez & The Scene ⓓ HOLLYWOOD		29
47	46	63	6	EVERYTHING TO ME M.ELLIOTT,LAMB (M.ELLIOTT,C.LAMB,J.SULLIVAN,F.BASKETT,C.MCDONALD,J.D.WILLIAMS)	Monica ⓓ J/RMG		47
48	38	38	31	FIREFLIES A.YOUNG,M.THIESSEN (A.YOUNG)	Owl City ⓓ UNIVERSAL REPUBLIC	2	[illegible]
49	[illegible]	42	32	WHATCHA SAY J.ROTEM (J.ROTEM,K.ANDERSON,J.DESROULEAUX,I.HEAP)	Jason Derulo ⓓⓐ BELUGA HEIGHTS/WARNER BROS.	3	1
50	49	45	19	WHY DON'T WE JUST DANCE F.ROGERS (J.BEAVERS,J.SINGLETON,D.BROWN)	Josh Turner ⓓ MCA NASHVILLE		35
51	53	72	4	NEIGHBORS KNOW MY NAME T.TAYLOR,P.HAYES,J.MCGEE (T.NEVERSON,T.TAYLOR,P.HAYES)	Trey Songz ⓓ SONG BOOK/ATLANTIC		51
52	47	40	16	ON TO THE NEXT ONE SWIZZ BEATZ (S.C.CARTER,K.DEAN,G.AUGE,X.DERDSNAY,J.CHATON)	Jay-Z + Swizz Beatz ⓓⓣ ROC NATION		37
53	53	46	8	ALL THE WAY TURNT UP KE (J.L.JOHNSON,D.WAY,K.ERONDU,C.ARCEO)	Roscoe Dash Featuring Soulja Boy Tell'em ⓓ MMI/MUSIC LINE/ZONE 4/INTERSCOPE		46
54	NEW		1	I'M AWESOME NOT LISTED (NOT LISTED)	Spose ⓓ UNIVERSAL REPUBLIC		54
55	55	65	6	SOLO J.ROTEM (T.S.LEWIS,K.JONES,A.RIGO,J.DESROULEAUX,J.HARRISON,J.JACKSON,J.ROTEM)	Iyaz ⓓ TIME IS MONEY/BELUGA HEIGHTS/REPRISE		43
56	42	31	20	DO YOU REMEMBER J.REMY,BOBBYBASS (J.SEAN,J.COTTER,F.STORM,J.SKALLER,R.LAROW,S.P.HENRIQUES,J.H.SMITH,J.PERKINS)	Jay Sean Featuring Sean Paul & Lil Jon ⓓ CASH MONEY/UNIVERSAL REPUBLIC		10
57	58	60	7	LEMONADE S.CRAWFORD (R.DAVIS,S.CRAWFORD,J.H.KAYLAN,M.VOLMAN)	Gucci Mane ⓓ BRICK SQUAD/ASYLUM/WARNER BROS.		57
58	57	81	6	WHEN I LOOK AT YOU J.SHANKS (J.M.SHANKS,H.LINDSEY)	Miley Cyrus ⓓ HOLLYWOOD		57
59	62	67	11	STEADY MOBBIN' KANE (D.CARTER,O.JOHNSON,R.DAVIS)	Young Money Featuring Gucci Mane ⓓ CASH MONEY/UNIVERSAL MOTOWN		[illegible]
60	51	50	15	HALFWAY GONE J.COLE,LIFEHOUSE (J.WADE,J.COLE,K.RUDOLF,J.KASHER)	Lifehouse ⓓ GEFFEN/INTERSCOPE		50
61	55	56	14	SEX THERAPY POLOW DA DON,HOT SAUCE (R.THICKE,E.DEAN,J.JONES,P.DAWSON,H.WIENER,S.GOTTLIEB,J.GLUCK,W.GOLD)	Robin Thicke ⓓ STAR TRAK/INTERSCOPE		54
62	76	80	6	O LET'S DO IT TAY BEATZ,D.WINTERS (J.MALPHURS)	Waka Flocka Flame ⓓ BRICK SQUAD/ASYLUM/WARNER BROS.		62
63	59	64	10	'TIL SUMMER COMES AROUND D.HUFF,K.URBAN (M.POWELL,K.URBAN)	Keith Urban ⓓ CAPITOL NASHVILLE		59
64	75	84	4	GIMMIE THAT GIRL M.WRIGHT (R.AKINS,D.DAVIDSON,B.HAYSLIP)	Joe Nichols ⓓ SHOW DOG-UNIVERSAL		64
65	52	52	18	TRY SLEEPING WITH A BROKEN HEART J.BHASKER (J.BHASKER,A.KEYS,P.REYNOLDS)	Alicia Keys ⓓ MBK/J/RMG		27
66	64	43	3	LIL FREAK E.WILLIAMS,POLOW DA DON (J.JONES,E.WILLIAMS,E.DEAN,U.RAYMOND IV,O.MARAJ,S.WONDER)	Usher Featuring Nicki Minaj ⓓ LAFACE/JLG		43
67	61	[illegible]	16	THAT'S HOW COUNTRY BOYS ROLL C.CHAMBERLAIN,B.CURRINGTON (B.CURRINGTON,D.DAVIDSON,B.JONES)	Billy Currington ⓓ MERCURY NASHVILLE		57
68	73	[illegible]	12	DROP THE WORLD C.N.CASHE,SURF CLUB,B.CARR (D.CARTER,J.WOODARD,M.MATHERS,L.E.RESTO,M.STRANGE,C.HELLIS)	Lil Wayne Featuring Eminem ⓓ CASH MONEY/UNIVERSAL MOTOWN		18
69	54	51	18	HARD C.STEWART,T.NASH (T.NASH,C.A.STEWART,R.FENTY,J.W.JENKINS)	Rihanna Featuring Jeezy ⓓ SRP/DEF JAM/IDJMG		8
70	60	61	15	I AM STARGATE (M.J.BLIGE,M.S.ERIKSEN,T.E.HERMANSEN,J.AUSTIN,E.DEAN,M.BEITE)	Mary J. Blige ⓓ MATRIARCH/GEFFEN/INTERSCOPE		55
71	80	92	3	BULLETPROOF B.LANGMAID,E.JACKSON (E.JACKSON,B.LANGMAID)	La Roux ⓓⓐ BIG LIFE/POLYDOR/CHERRYTREE/INTERSCOPE		71
72	74	73	3	AIN'T BACK YET B.CANNON,K.CHESNEY (C.WISEMAN,C.TOMPKINS)	Kenny Chesney ⓓⓓ BNA		72
73	72	76	20	SOMEDAY M.SERLETIC (R.THOMAS,M.SERLETIC,S.CARTER)	Rob Thomas ⓓ EMBLEM/ATLANTIC		72
74	67	58	18	IT KILLS ME J.FENIX,A.MARTIN (A.MARTIN,R.LITTLEJOHN, JR.,L.CARR,E.SHULMAN)	Melanie Fiona ⓓ SRC/UNIVERSAL MOTOWN		43
75	70	68	7	UNSTOPPABLE D.HUFF,RASCAL FLATTS (J.DEMARCUS,H.LINDSEY,J.T.SLATER)	Rascal Flatts ⓓ LYRIC STREET		52
76	NEW		1	MORE NOT LISTED (NOT LISTED)	Usher ⓓ LAFACE/JLG		76
77	77	87	11	FEARLESS N.CHAPMAN,T.SWIFT (T.SWIFT,L.ROSE,H.LINDSEY)	Taylor Swift ⓓ BIG MACHINE	●	9
78	78	94	10	JUST BREATHE B.O'BRIEN (E.VEDDER)	Pearl Jam ⓓ MONKEYWRENCH		78
79	92	-	4	BEAMER, BENZ, OR BENTLEY PRIME (C.LLOYD,L.JAMES,M.FORNO)	Lloyd Banks Featuring Juelz Santana ⓓ G UNIT		76
80	66	33	[illegible]	RIDIN' SOLO J.ROTEM (J.DESROULEAUX,J.ROTEM)	Jason Derulo ⓓ BELUGA HEIGHTS/WARNER BROS.		33
81	69	62	[illegible]	THE TRUTH M.KNOX (B.JAMES,A.MONROE)	Jason Aldean ⓓ BROKEN BOW		40
82	84	98	3	THE MAN I WANT TO BE J.STROUD (B.JAMES,T.NICHOLS)	Chris Young ⓓ RCA NASHVILLE		82
83	81	88	4	WOMEN LIE, MEN LIE B.YOUNG (M.MIMMS,B.YOUNG,D.CARTER)	Yo Gotti Featuring Lil Wayne ⓓ INEVITABLE/POLO GROUNDS/J/RMG		81
84	NEW		1	MAKE A WAVE NOT LISTED (NOT LISTED)	Disney's Friends For Change ⓓ WALT DISNEY/HOLLYWOOD		84
85	85	100	3	HELL ON THE HEART J.JOYCE (E.CHURCH,D.RUTTAN,J.SPILLMAN)	Eric Church ⓓ CAPITOL NASHVILLE		85
86	88	99	3	KEEP ON LOVIN' YOU D.HUFF (C.STAPLETON,T.WILLMON)	Steel Magnolia ⓓ BIG MACHINE		88
87	86	96	4	BACKWOODS J.STOVER (J.MOORE,J.PAULIN,J.S.STOVER)	Justin Moore ⓓ VALORY		86
88	79	[illegible]	10	SOLDIER OF LOVE SADE,M.PELA (S.ADU,A.HALE,S.MATTHEWMAN,P.S.DENMAN)	Sade ⓓⓓ EPIC		52
89	97	91	5	ALL I DO IS WIN DJ NASTY,LVM,DJ KHALED (K.M.KHALED,C.BRIDGES,W.ROBERTS II,C.C.BROADUS JR.,T-PAIN,J.MOLLINGS,L.MOLLINGS)	DJ Khaled Feat. T-Pain, Ludacris, Snoop Dogg & Rick Ross ⓓ WE THE BEST/E1		64
90	89	93	4	ONE DAY THE SMEEZINGTONS (M.MILLER,B.MARS,P.LAWRENCE,A.LEVINE,A.THIAM)	Matisyahu ⓓ JDUB/OR/EPIC		89
91	RE-ENTRY		6	YOUR LOVE IS MY DRUG DR. LUKE,B.BLANCO,AMMO (K.SEBERT,P.SEBERT,J.COLEMAN)	Ke$ha ⓓ KEMOSABE/RCA/RMG		27
92	NEW		1	LOVE KING T.NASH,L.O.S.,DA MAESTRO (T.NASH,C.MCKINNEY)	The-Dream ⓓ RADIO KILLA/DEF JAM/IDJMG		92
93	87	83	15	SHOTS LMFAO (S.K.GOROY,S.A.GORDY,J.H.SMITH,E.DELATORRE)	LMFAO Featuring Lil Jon ⓓ PARTY ROCK/WILL.I.AM/CHERRYTREE/INTERSCOPE		68
94	82	79	15	AMERICAN SATURDAY NIGHT F.ROGERS (B.PAISLEY,A.GORLEY,K.LOVELACE)	Brad Paisley ⓓ ARISTA NASHVILLE		67
95	71	71	3	ALICE B.WALKER (A.LAVIGNE)	Avril Lavigne ⓓ RCA/RMG		71
96	NEW		1	FISTFUL OF TEARS H.DAVID,MUSZE (MUSZE,H.DAVID)	Maxwell ⓓ COLUMBIA		96
97	91	74	3	CRYIN' LIKE A BITCH D.FORTMAN,S.ERNA (S.ERNA,T.ROMBOLA,R.MERRILL,S.LARKIN)	Godsmack ⓓ UNIVERSAL REPUBLIC		74
98	RE-ENTRY		4	AIN'T LEAVIN WITHOUT YOU KAYGEE (K.GIST,E.LAUES,M.BRAILSFORD,B.MUHAMMAD,J.S.CARTER,J.BROOKHOUSE,M.DRUMMOND,S.GLENN,N.THORP,P.VOLPELIERE)	Jaheim ⓓ ATLANTIC		93
99	99	-	13	1901 PHOENIX,P.ZDAR (PHOENIX)	Phoenix ⓓ LOYAUTE/RED/GLASSNOTE	●	84
100	NEW		1	I GOTTA GET TO YOU T.BROWN,G.STRAIT (J.LAUDERDALE,J.RITCHEY,B.LARSEN)	George Strait MCA NASHVILLE		100

1
Song takes Greatest Gainer/Airplay honors for a fifth straight week, the most since the Black Eyed Peas had a similar run with "I Gotta Feeling" in July and August 2009. Track jumps 7-2 on Hot 100 Airplay (up 20%).

12
Though the song loses its top 10 placement on this list, it enters the top 10 of Hot 100 Airplay for the first time (14-10, up 12%).

17
Title more than doubles its download sales (100,000) and moves 26-11 on Hot Digital Songs.

44
Recently incarcerated rapper returns with a new track, which shifts 47,000 downloads in its first week of release. Song holds at No. 20 on Hot Rap Songs.

54
New England rapper—no, not Sam Adams—posts his first chart single, which also debuts on Mainstream Top 40 at No. 36. Maine native sells 43,000 (up 214%).

BETWEEN THE BULLETS

BIEBER FEVER GRIPS CHARTS

Justin Bieber scores the Billboard Hot 100's Hot Shot Debut for the second time in three weeks as "U Smile" opens at No. 27, selling 83,000 downloads. In the March 20 issue "Never Let You Go" debuted at No. 21 (101,000). The songs preview Bieber's "My World 2.0" album, which will likely top next week's Billboard 200 with around 250,000 units. Meanwhile, a third track from the set, "Baby," returns to the Hot 100 top 10 (12-10) two months after spending a week in the top tier when it debuted at No. 5 with 199,000 downloads in the Feb. 6 issue. The track's move back into the top 10 is prompted by its best sales week (130,000) since its debut frame. —*Silvio Pietroluongo*

The most popular songs, according to all-format audience impressions measured by Nielsen Broadcast Data Systems and sales data compiled by Nielsen SoundScan. Greatest Gainer/Digital and Greatest Gainer/Airplay are awarded according to the digital sales and airplay increases on the chart. See Charts Legend for rules and explanations. © 2010, e5 Global Media, LLC and Nielsen SoundScan, Inc. All rights reserved. T.J. DARREN ANKENMAN

HOT 100 Billboard

AIRPLAY MONITORED BY nielsen BDS — SALES DATA COMPILED BY nielsen SoundScan

THE BILLBOARD HOT 100®

This Week	Last Week	2 Weeks Ago	Weeks On Chart	Title Producer (Songwriter)	Artist Imprint / Promotion Label	Cert.	Peak Position
1	1	1	7	#1 3 WKS GREATEST GAINER/AIRPLAY RUDE BOY STARGATE,R.SWIRE (M.S.ERIKSEN,T.E.HERMANSEN,E.DEAN,M.RIDDICK,R.SWIRE,R.FENTY)	Rihanna SRP/DEF JAM/IDJMG		1
2	2	5	[illegible]	NOTHIN' ON YOU THE SMEEZINGTONS (B.SIMMONS, JR.,B.MARS,P.LAWRENCE,A.LEVINE)	B.o.B Featuring Bruno Mars REBELROCK/GRAND HUSTLE/ATLANTIC		2
3	7	6	26	HEY, SOUL SISTER M.TEREFE,ESPIONAGE,G.WATTENBERG (P.MONAHAN,E.LIND,A.BJORKLUND)	Train COLUMBIA	2	3
4	4	2	[illegible]	NEED YOU NOW P.WORLEY,LADY ANTEBELLUM (D.HAYWOOD,C.KELLEY,H.SCOTT,J.KEAR)	Lady Antebellum CAPITOL NASHVILLE/CAPITOL	2	2
5	3	9	18	TELEPHONE R.JERKINS,LADY GAGA (S.G.GERMANOTTA,R.JERKINS,L.DANIELS,L.FRANKLIN,B.KNOWLES)	Lady Gaga Featuring Beyonce STREAMLINE/KONLIVE/CHERRYTREE/INTERSCOPE		[illegible]
6	5	3	[illegible]	BREAK YOUR HEART T.CRUZ,F.T.SMITH (T.CRUZ,F.T.SMITH,C.BRIDGES)	Taio Cruz Featuring Ludacris MERCURY/IDJMG		1
7	6	4	[illegible]	IMMA BE K.HARRIS,WILL.I.AM (W.ADAMS,A.PINEDA,J.GOMEZ,S.FERGUSON,K.HARRIS,J.TANKEL,D.FODER,T.BRENNECK,M.DELLER)	The Black Eyed Peas INTERSCOPE		[illegible]
8	10	12	[illegible]	BABY C.STEWART,T.NASH (T.NASH,C.A.STEWART,J.BIEBER,C.MILIAN,C.BRIDGES)	Justin Bieber Featuring Ludacris SCHOOLBOY/RAYMOND BRAUN/ISLAND/IDJMG		5
9	8	7	[illegible]	BEDROCK [illegible] (A.GRAHAM,O.T.MARAJ,J.A.MILLS,M.STEVENS,D.JOHNSON,S.GARRETT,T.V.MOSLEY,L.POLITE,J.CAMERON)	Young Money Featuring Lloyd CASH MONEY/UNIVERSAL MOTOWN		2
10	9	8	[illegible]	TIK TOK DR. LUKE,B.BLANCO (K.SEBERT,L.GOTTWALD,B.LEVIN)	Ke$ha KEMOSABE/RCA/RMG		1
11	12	10	[illegible]	IN MY HEAD J.ROTEM (J.DESROULEAUX,J.ROTEM,C.KELLY)	Jason Derulo BELUGA HEIGHTS/WARNER BROS.	■	8
12	11	11	[illegible]	CARRY OUT TIMBALAND,JROC (T.V.MOSLEY,J.HARMON,J.TIMBERLAKE,T.CLAYTON,J.BEANZ)	Timbaland Featuring Justin Timberlake MOSLEY/BLACKGROUND/INTERSCOPE		11
13	13	13	20	SAY AAH YONNY,D.CORELL,T.TAYLOR (R.M.FEREBEE, JR.,T.NEVERSON,T.SCALES,N.L.WALKER,D.CORELL)	Trey Songz Featuring Fabolous SONG BOOK/ATLANTIC	●	9
14	14	15	[illegible]	BAD ROMANCE REDONE,LADY GAGA (N.KHAYAT,S.G.GERMANOTTA)	Lady Gaga STREAMLINE/KONLIVE/CHERRYTREE/INTERSCOPE	■	2
15	18	17	[illegible]	BREAKEVEN D.O'DONOGHUE,M.SHEEHAN,A.FRAMPTON,S.A.KIPNER (D.O'DONOGHUE,M.SHEEHAN,A.FRAMPTON,S.KIPNER)	The Script PHONOGENIC/EPIC	●	15
16	15	16	[illegible]	BLAH BLAH BLAH B.BLANCO (K.SEBERT,B.LEVIN,N.HITCH,S.FOREMAN)	Ke$ha Featuring 3OH!3 KEMOSABE/RCA/RMG		7
17	16	14	[illegible]	HOW LOW T-MINUS (C.BRIDGES,T.WILLIAMS,C.RIDENHOUR,E.SADLER,H.SHOCKLEE)	Ludacris DTP/DEF JAM/IDJMG		6
18	20	21	[illegible]	ALL THE RIGHT MOVES R.TEDDER (R.TEDDER)	OneRepublic MOSLEY/INTERSCOPE		18
19	19	18	[illegible]	ACCORDING TO YOU H.BENSON (S.DIAMOND,A.FRAMPTON)	Orianthi TAL/GEFFEN/INTERSCOPE		17
20	21	22	[illegible]	WHATAYA WANT FROM ME M.MARTIN,SHELLBACK (PINK,K.S.MARTIN,SHELLBACK)	Adam Lambert 19/RCA/RMG		20
21	24	27	[illegible]	MY CHICK BAD THE LEGENDARY TRAXSTER (C.BRIDGES,O.T.MARAJ,S.LINDLEY,D.DAVIDSON)	Ludacris Featuring Nicki Minaj DTP/DEF JAM/IDJMG		21
22	17	35	[illegible]	OVER BOI-1DA,A.KHAALIQ (A.GRAHAM,M.SAMUELS,N.BRONGERS)	Drake YOUNG MONEY/CASH MONEY/UNIVERSAL MOTOWN		17
23	22	19	22	LIVE LIKE WE'RE DYING S.KIPNER,A.FRAMPTON (S.KIPNER,A.FRAMPTON,D.O'DONOGHUE,M.SHEEHAN)	Kris Allen 19/JIVE/JLG		18
24	23	20	[illegible]	SEXY CHICK D.GUETTA,S.VEE,J.C.SINDRES (D.GUETTA,J.C.SINDRES,G.TUINFORT,S.VEE,A.THIAM)	David Guetta Featuring Akon GUM/ASTRALWERKS/CAPITOL	2	5
25	58	57	7	GREATEST GAINER/DIGITAL WHEN I LOOK AT YOU J.SHANKS (J.M.SHANKS,H.LINDSEY)	Miley Cyrus HOLLYWOOD		25
26	25	23	[illegible]	SAY SOMETHING TIMBALAND,JROC (T.V.MOSLEY,J.HARMON,A.GRAHAM,T.CLAYTON,J.MAULTSBY)	Timbaland Featuring Drake MOSLEY/BLACKGROUND/INTERSCOPE		23
27	33	41	[illegible]	YOUNG FOREVER K.WEST (M.GOLD,F.MERTENS,L.BERNARD,S.C.CARTER,K.WEST)	Jay-Z + Mr. Hudson ROC NATION		27
28	31	31	[illegible]	HEY DADDY (DADDY'S HOME) THE RUNNERS,RICO LOVE (RICO LOVE,A.HARR,J.JACKSON,U.RAYMOND IV)	Usher Featuring Plies LAFACE/JLG		28
29	28	28	[illegible]	HAVEN'T MET YOU YET B.ROCK (A.FOSTER,A.CHANG,M.BUBLE)	Michael Buble 143/REPRISE		25
30	HOT SHOT DEBUT		1	EENIE MEENIE B.BLANCO (B.BLANCO,K.ANDERSON,C.C.BATTEY,S.A.BATTEY,J.BIEBER,M.PALACIOS,E.CLARK)	Sean Kingston & Justin Bieber BELUGA HEIGHTS/EPIC		30
31	29	26	42	I GOTTA FEELING D.GUETTA,F.RIESTERER (W.ADAMS,A.PINEDA,J.GOMEZ,S.FERGUSON,D.GUETTA,F.RIESTERER)	The Black Eyed Peas INTERSCOPE		1
32	34	37	[illegible]	I MADE IT (CASH MONEY HEROES) K.RUDOLF (K.RUDOLF,J.KASHER,D.CARTER,B.WILLIAMS,J.SEAN,J.SKALLER,R.LAROW)	Kevin Rudolf Feat. Birdman, Jay Sean, & Lil Wayne CASH MONEY/UNIVERSAL REPUBLIC		32
33	26	24	[illegible]	TIE ME DOWN JAY-NARI (E.H.BENJAMIN,V.D.A.THOMAS)	New Boyz Featuring Ray J SHOTTY/ASYLUM/WARNER BROS.		22
34	32	33	[illegible]	AMERICAN HONEY P.WORLEY,LADY ANTEBELLUM (S.STEVENS,C.R.BARLOWE,H.LINDSEY)	Lady Antebellum CAPITOL NASHVILLE		32
35	30	25	[illegible]	REPLAY J.ROTEM (J.ROTEM,K.JONES,K.ANDERSON,J.DESROULEAUX,T.THERON,T.THOMAS)	Iyaz TIME IS MONEY/BELUGA HEIGHTS/REPRISE	3	2
36	35	30	[illegible]	TODAY WAS A FAIRYTALE N.CHAPMAN,T.SWIFT (T.SWIFT)	Taylor Swift BIG MACHINE/UNIVERSAL REPUBLIC	●	2
37	38	36	[illegible]	LIFE AFTER YOU H.BENSON (C.DAUGHTRY,C.KROEGER,B.JAMES,J.MCI)	Daughtry 19/RCA/RMG		36
38	37	34	[illegible]	HEARTBREAK WARFARE J.MAYER,S.JORDAN (J.MAYER)	John Mayer COLUMBIA		34
39	36	29	[illegible]	EMPIRE STATE OF MIND SHUX,J.SEWELL-ULEPIC,A.HUNTE (S.C.CARTER,A.SHUCKBURGH,J.SEWELL-ULEPIC,A.HUNTE,A.KEYS,B.KEYES,S.ROBINSON)	Jay-Z + Alicia Keys ROC NATION	2	1
40	40	45	[illegible]	HIGHWAY 20 RIDE K.STEGALL,Z.BROWN (Z.BROWN,W.DURRETTE)	Zac Brown Band HOME GROWN/ATLANTIC/BIGGER PICTURE		40
41	41	44	[illegible]	TEMPORARY HOME M.BRIGHT (C.UNDERWOOD,L.LAIRD,Z.MALOY)	Carrie Underwood 19/ARISTA NASHVILLE		41
42	46	50	[illegible]	NATURALLY A.ARMATO,T.JAMES (A.ARMATO,T.JAMES,D.KARAOGLU)	Selena Gomez & The Scene HOLLYWOOD		29
43	39	32	[illegible]	DOWN J.REMY,BOBBY BASS (J.SEAN,J.COTTER,R.LAROW,J.SKALLER,J.PERKINS,D.CARTER)	Jay Sean Featuring Lil Wayne CASH MONEY/UNIVERSAL REPUBLIC		1
44	47	56	[illegible]	EVERYTHING TO ME M.ELLIOTT,LAMB (M.ELLIOTT,C.LAMB,J.SULLIVAN,F.BASKETT,C.MCDONALD,J.D.WILLIAMS)	Monica J/RMG		44
45	45	39	[illegible]	YOU BELONG WITH ME N.CHAPMAN,T.SWIFT (T.SWIFT,L.ROSE)	Taylor Swift BIG MACHINE/UNIVERSAL REPUBLIC	2	2
46	42	43	[illegible]	A LITTLE MORE COUNTRY THAN THAT C.CHAMBERLAIN (D.POYTHRESS,R.L.FEEK,W.VARBLE)	Easton Corbin MERCURY NASHVILLE		42
47	54	–	[illegible]	I'M AWESOME SPOSE (R.PETERS)	Spose UNIVERSAL REPUBLIC		47
48	55	65	[illegible]	SOLO J.ROTEM (T.S.LEWIS,K.JONES,A.RIGO,J.DESROULEAUX,J.HARRISON,J.JACKSON,J.ROTEM)	Iyaz TIME IS MONEY/BELUGA HEIGHTS/REPRISE		43
49	44	–	[illegible]	I'M BACK TRACKSLAYERZ (C.J.HARRIS, JR.,D.RANDALL,D.DUNCAN)	T.I. GRAND HUSTLE/ATLANTIC		44
50	43	40	[illegible]	HILLBILLY BONE S.HENDRICKS (C.WISEMAN,L.LAIRD)	Blake Shelton Featuring Trace Adkins WARNER BROS. (NASHVILLE)/WMN		40
51	51	63	[illegible]	NEIGHBORS KNOW MY NAME T.TAYLOR,P.HAYES,J.MCGEE (T.NEVERSON,T.TAYLOR,P.HAYES)	Trey Songz SONG BOOK/ATLANTIC		51
52	64	75	[illegible]	GIMMIE THAT GIRL M.WRIGHT (R.AKINS,D.DAVIDSON,B.HAYSLIP)	Joe Nichols SHOW DOG-UNIVERSAL		52
53	57	58	[illegible]	LEMONADE S.CRAWFORD (R.DAVIS,S.CRAWFORD,J.H.KAPLAN,N.VOLMAN)	Gucci Mane BRICK SQUAD/ASYLUM/WARNER BROS.		53
54	59	62	[illegible]	STEADY MOBBIN' KANE (D.CARTER,D.JOHNSON,R.DAVIS)	Young Money Featuring Gucci Mane CASH MONEY/UNIVERSAL MOTOWN		48
55	60	51	16	HALFWAY GONE J.COLE,LIFEHOUSE (J.WADE,J.COLE,K.RUDOLF,J.KASHER)	Lifehouse GEFFEN/INTERSCOPE		50
56	66	64	4	LIL FREAK E.WILLIAMS,POLOW DA DON (J.JONES,E.WILLIAMS,E.DEAN,U.RAYMOND IV,O.T.MARAJ,S.WONDER)	Usher Featuring Nicki Minaj LAFACE/JLG		43
57	91	–	7	YOUR LOVE IS MY DRUG DR. LUKE,B.BLANCO,AMMO (K.SEBERT,P.SEBERT,J.COLEMAN)	Ke$ha KEMOSABE/RCA/RMG		27
58	61	55	15	SEX THERAPY POLOW DA DON,HOT SAUCE (R.THICKE,E.DEAN,J.JONES,P.DAWSON,H.WIENER,S.GOTTLIEB,J.GLUCK,W.GOLD)	Robin Thicke STAR TRAK/INTERSCOPE		54
59	63	59	11	'TIL SUMMER COMES AROUND D.HUFF,K.URBAN (M.POWELL,K.URBAN)	Keith Urban CAPITOL NASHVILLE		59
60	50	49	20	WHY DON'T WE JUST DANCE F.ROGERS (J.BEAVERS,J.SINGLETON,D.BROWN)	Josh Turner MCA NASHVILLE		35
61	71	80	4	BULLETPROOF B.LANGMAID,E.JACKSON (E.JACKSON,B.LANGMAID)	La Roux BIG LIFE/POLYDOR/CHERRYTREE/INTERSCOPE		61
62	53	53	9	ALL THE WAY TURNT UP KE (J.L.JOHNSON,D.WAY,K.ERONDU,C.ARCEO)	Roscoe Dash Featuring Soulja Boy Tell'em MMI/MUSIC LINE/ZONE 4/INTERSCOPE		46
63	52	47	11	ON TO THE NEXT ONE SWIZZ BEATZ (S.C.CARTER,K.DEAN,G.AUGE,X.DERDSNAY,J.CHATON)	Jay-Z + Swizz Beatz ROC NATION		37
64	72	74	4	AIN'T BACK YET B.CANNON,K.CHESNEY (C.WISEMAN,C.TOMPKINS)	Kenny Chesney BNA		64
65	68	73	[illegible]	DROP THE WORLD C.N.CASHE,SURF CLUB,B.CARR (D.CARTER,J.WOODARD,M.MATHERS,L.E.RESTO,M.STRANGE,C.HOLLIS)	Lil Wayne Featuring Eminem CASH MONEY/UNIVERSAL MOTOWN		18
66	62	76	7	O LET'S DO IT TAY BEATZ,D.WINTERS (J.MALPHURS)	Waka Flocka Flame BRICK SQUAD/ASYLUM/WARNER BROS.		62
67	73	72	21	SOMEDAY M.SERLETIC (R.THOMAS,M.SERLETIC,S.CARTER)	Rob Thomas EMBLEM/ATLANTIC		67
68	69	54	19	HARD C.STEWART,T.NASH (T.NASH,C.A.STEWART,R.FENTY,J.W.JENKINS)	Rihanna Featuring Jeezy SRP/DEF JAM/IDJMG		8
69	70	60	[illegible]	I AM STARGATE (M.J.BLIGE,M.S.ERIKSEN,T.E.HERMANSEN,J.AUSTIN,E.DEAN,M.BEITE)	Mary J. Blige MATRIARCH/GEFFEN/INTERSCOPE		55
70	79	92	[illegible]	BEAMER, BENZ, OR BENTLEY PRIME (C.LLOYD,L.JAMES,M.FORNO)	Lloyd Banks Featuring Juelz Santana G UNIT		70
71	65	52	[illegible]	TRY SLEEPING WITH A BROKEN HEART J.BHASKER (J.BHASKER,A.KEYS,P.REYNOLDS)	Alicia Keys MBK/J/RMG		27
72	82	84	4	THE MAN I WANT TO BE J.STROUD (B.JAMES,T.NICHOLS)	Chris Young RCA NASHVILLE		72
73	89	97	[illegible]	ALL I DO IS WIN DJ NASTY,LVM,DJ KHALED (K.M.KHALED,C.BRIDGES,W.ROBERTS II,C.C.BROADUS JR.,T-PAIN,J.MOLLINGS,L.MOLLINGS)	DJ Khaled Feat. T-Pain, Ludacris, Snoop Dogg & Rick Ross WE THE BEST/E1		64
74	75	70	[illegible]	UNSTOPPABLE D.HUFF,RASCAL FLATTS (J.DEMARCUS,H.LINDSEY,J.T.SLATER)	Rascal Flatts LYRIC STREET		52
75	NEW		[illegible]	REVERSE COWGIRL KANE BEATZ,MIKE T-PAIN (T-PAIN,D.JOHNSON,J.COLEMAN,J.W.JENKINS,R.BRENT,C.VANTRESE,J.GORDON,M.GORDON)	T-Pain KONVICT/NAPPY BOY/JIVE/JLG		75
76	77	77	[illegible]	FEARLESS N.CHAPMAN,T.SWIFT (T.SWIFT,L.ROSE,H.LINDSEY)	Taylor Swift BIG MACHINE	●	9
77	67	61	[illegible]	THAT'S HOW COUNTRY BOYS ROLL C.CHAMBERLAIN,B.CURRINGTON (B.CURRINGTON,D.DAVIDSON,B.JONES)	Billy Currington MERCURY NASHVILLE		57
78	78	78	[illegible]	JUST BREATHE B.O'BRIEN (E.VEDDER)	Pearl Jam MONKEYWRENCH		78
79	85	85	[illegible]	HELL ON THE HEART J.JOYCE (E.CHURCH,D.RUTTAN,J.SPILLMAN)	Eric Church CAPITOL NASHVILLE		79
80	74	67	[illegible]	IT KILLS ME J.FENIX,A.MARTIN (A.MARTIN,R.LITTLEJOHN, JR.,L.CARR,E.SHULMAN)	Melanie Fiona SRC/UNIVERSAL MOTOWN		43
81	80	66	[illegible]	RIDIN' SOLO J.ROTEM (J.DESROULEAUX,J.ROTEM)	Jason Derulo BELUGA HEIGHTS/WARNER BROS.		33
82	87	86	[illegible]	BACKWOODS J.STOVER (J.MOORE,J.PAULIN,J.S.STOVER)	Justin Moore VALORY		82
83	86	88	[illegible]	KEEP ON LOVIN' YOU D.HUFF (C.STAPLETON,T.WILLMON)	Steel Magnolia BIG MACHINE		83
84	83	81	5	WOMEN LIE, MEN LIE B.YOUNG (M.MIMMS,B.YOUNG,D.CARTER)	Yo Gotti Featuring Lil Wayne INEVITABLE/POLO GROUNDS/J/RMG		81
85	90	89	[illegible]	ONE DAY THE SMEEZINGTONS (M.MILLER,B.MARS,P.LAWRENCE,A.LEVINE,A.THIAM)	Matisyahu JDUB/OR/EPIC		85
86	NEW		[illegible]	ROGER THAT PHENOM (D.CARTER,J.BOSWELL,D.FRANKLIN,O.T.MARAJ,M.STEVENSON)	Young Money CASH MONEY/UNIVERSAL MOTOWN		86
87	NEW		[illegible]	PRAY FOR YOU COMITTY (J.LOWENSTEIN,J.BRENTLINGER)	Jaron And The Long Road To Love JARONWOOD/UNIVERSAL REPUBLIC/BIG MACHINE		87
88	93	87	[illegible]	SHOTS LMFAO (S.K.GORDY,S.A.GORDY,J.H.SMITH,E.DELATORRE)	LMFAO Featuring Lil Jon PARTY ROCK/WILL.I.AM/CHERRYTREE/INTERSCOPE		68
89	RE-ENTRY		[illegible]	I WANNA ROCK S.DEVILLE (C.C.BROADUS JR.,E.MOLINA,R.GINYARD, JR.)	Snoop Dogg DOGGYSTYLE/PRIORITY/CAPITOL		41
90	88	79	11	SOLDIER OF LOVE SADE,M.PELA (S.ADU,A.HALE,S.MATTHEWMAN,P.S.DENMAN)	Sade EPIC		52
91	NEW		1	RAIN IS A GOOD THING J.STEVENS (L.BRYAN,D.DAVIDSON)	Luke Bryan CAPITOL NASHVILLE		91
92	NEW		1	THAT SHOULD BE ME A.MESSINGER,N.ATWEH (N.ATWEH,A.MESSINGER,L.BOYD,J.BIEBER)	Justin Bieber SCHOOLBOY/RAYMOND BRAUN/ISLAND/IDJMG		92
93	100	–	[illegible]	I GOTTA GET TO YOU T.BROWN,G.STRAIT (J.LAUDERDALE,J.RITCHEY,B.LARSEN)	George Strait MCA NASHVILLE		93
94	96	–	2	FISTFUL OF TEARS H.DAVID,MUSZE (MUSZE,H.DAVID)	Maxwell COLUMBIA		94
95	NEW		1	WRONG BABY WRONG D.HUFF,M.MCBRIDE (S.B.LILES,R.E.ORRALL,B.WARREN,B.WARREN)	Martina McBride RCA NASHVILLE		95
96	RE-ENTRY		2	IF WE EVER MEET AGAIN J.BEANZ,TIMBALAND (J.BEANZ,T.V.MOSLEY,M.BUSBEE)	Timbaland Featuring Katy Perry MOSLEY/BLACKGROUND/INTERSCOPE		96
97	RE-ENTRY		[illegible]	4 MY TOWN (PLAY BALL) BOI-1DA (B.WILLIAMS,A.GRAHAM,D.CARTER,M.SAMUELS)	Birdman Featuring Drake & Lil Wayne CASH MONEY/UNIVERSAL MOTOWN		90
98	NEW		1	THE HOUSE THAT BUILT ME F.LIDDELL,M.WRUCKE (T.DOUGLAS,A.SHAMBLIN)	Miranda Lambert COLUMBIA (NASHVILLE)		98
99	NEW		1	I NEVER TOLD YOU K.CAILLAT (C.CAILLAT,K.DIOGUARDI,J.REEVES)	Colbie Caillat UNIVERSAL REPUBLIC		99
100	RE-ENTRY		2	THERE GOES MY BABY JIM JONSIN,RICO LOVE (RICO LOVE,J.G.SCHEFFER,F.ROMANO,D.MORRIS)	Usher LAFACE/JLG		[illegible]

Song is her fourth to top Hot 100 Airplay (2-1) and first since she was featured on T.I.'s 2008-09 chart-topper "Live Your Life." That track was also the last to earn Greatest Gainer/Airplay honors for six straight weeks, a streak "Rude" reaches this week.

Performance on March 24 "American Idol" results show prompts chart's top digital gain, with sales doubling to 86,000. Song, originally part of Cyrus' 2009 EP "The Time of Our Lives," also appears on the soundtrack to the movie "The Last Song," in which she stars.

30

Though part of Bieber's chart-topping "My World 2.0" set, duet is only available digitally a la carte through Kingston's label, and sells 66,000. Song is scheduled to appear on Kingston's third studio set, due later this year.

Track earns a reprieve from recurrent status as it reaches a new peak in its 21st chart week. Descending titles are normally removed from the chart after 20 weeks if they rank below No. 50.

BETWEEN THE BULLETS

TRAIN ARRIVES AT NEW HOT 100 PEAK

More than 10 years after first reaching the Billboard Hot 100, rock act Train posts its best chart showing as "Hey, Soul Sister" jumps 7-3. The trio also races to the top of Hot Digital Songs (5-1) in its 25th week on that list, shifting 182,000 downloads (up 26%; its best sales week). Train made its Hot 100 debut in October 1999 with "Meet Virginia," which reached No. 20 three months later. Prior to "Sister," the group's highest peak was with "Drops of Jupiter (Tell Me)," which hit No. 5 in June 2001.

—*Silvio Pietroluongo*

The most popular songs, according to all-format audience impressions measured by Nielsen Broadcast Data Systems and sales data compiled by Nielsen Soundscan. Greatest Gainer/Digital and Greatest Gainer/Airplay are awarded, respectively, for the largest digital sales and airplay increases on the chart. See Charts Legend on billboard.biz for rules and explanations. © 2010, e5 Global Media, LLC and Nielsen SoundScan, Inc. All rights reserved.

THE BILLBOARD HOT 100®

THIS WEEK	LAST WEEK	2 WEEKS AGO	WEEKS ON CHT	TITLE PRODUCER (SONGWRITER)	Artist IMPRINT / PROMOTION LABEL	CERT.	PEAK POSITION
1	1	1	8	#1 4 WKS · GREATEST GAINER/AIRPLAY · RUDE BOY STARGATE,R.SWIRE (M.S.ERIKSEN,T.E.HERMANSEN,E.DEAN,M.RIDDICK,R.SWIRE,R.FENTY)	Rihanna SRP/DEF JAM/IDJMG		1
2	2	2	10	NOTHIN' ON YOU THE SMEEZINGTONS (B.SIMMONS, JR.,B.MARS,P.LAWRENCE,A.LEVINE)	B.o.B Featuring Bruno Mars REBELROCK/GRAND HUSTLE/ATLANTIC		2
3	3	7	27	HEY, SOUL SISTER M.TEREFE,ESPIONAGE,G.WATTENBERG (P.MONAHAN,E.LIND,A.BJORKLUND)	Train COLUMBIA	2	3
4	4	4	34	NEED YOU NOW P.WORLEY,LADY ANTEBELLUM (D.HAYWOOD,C.KELLEY,H.SCOTT,J.KEAR)	Lady Antebellum CAPITOL NASHVILLE/CAPITOL	2	2
5	5	9	10	TELEPHONE R.JERKINS,LADY GAGA (S.G.GERMANOTTA,R.JERKINS,L.DANIELS,L.FRANKLIN,B.KNOWLES)	Lady Gaga Featuring Beyonce STREAMLINE/KONLIVE/CHERRYTREE/INTERSCOPE		[illegible]
6	6	5	6	BREAK YOUR HEART T.CRUZ,F.T.SMITH (T.CRUZ,F.T.SMITH,C.BRIDGES)	Taio Cruz Featuring Ludacris MERCURY/IDJMG		[illegible]
7	7	6	18	IMMA BE K.HARRIS,WILL.I.AM (W.ADAMS,A.PINEDA,J.GOMEZ,S.FERGUSON,K.HARRIS,J.TANKEL,D.FODER,T.BRENNECK,M.DELLER)	The Black Eyed Peas INTERSCOPE		1
8	8	10	11	BABY C.STEWART,T.NASH (T.NASH,C.A.STEWART,J.BIEBER,C.MILIAN,C.BRIDGES)	Justin Bieber Featuring Ludacris SCHOOLBOY/RAYMOND BRAUN/ISLAND/IDJMG		[illegible]
9	11	12	17	IN MY HEAD J.ROTEM (J.DESROULEAUX,J.ROTEM,C.KELLY)	Jason Derulo BELUGA HEIGHTS/WARNER BROS.	■	[illegible]
10	9	8	19	BEDROCK KANE ([illegible] A.GRAHAM,O.T.MARAJ,J.A.MILLS,M.STEVENSON,D.JOHNSON,S.GARRETT,T.V.MOSLEY,L.POLITE [illegible])	Young Money Featuring Lloyd CASH MONEY/UNIVERSAL MOTOWN		2
11	13	13	21	SAY AAH Y.YONNY,D.CORELL,T.TAYLOR (R.M.FEREBEE, JR.,T.NEVERSON,T.SCALES,N.L.WALKER,D.CORELL)	Trey Songz Featuring Fabolous SONG BOOK/ATLANTIC	●	[illegible]
12	10	9	26	TIK TOK DR. LUKE,B.BLANCO (K.SEBERT,L.GOTTWALD,B.LEVIN)	KeSha KEMOSABE/RCA/RMG		[illegible]
13	12	11	18	CARRY OUT TIMBALAND,JROC (T.V.MOSLEY,J.HARMON,J.TIMBERLAKE,T.CLAYTON,J.BEANZ)	Timbaland Featuring Justin Timberlake MOSLEY/BLACKGROUND/INTERSCOPE		11
14	HOT SHOT DEBUT		1	OMG WILL.I.AM (W.ADAMS)	Usher Featuring will.i.am LAFACE/JLG		14
15	15	18	18	BREAKEVEN D.O'DONOGHUE,M.SHEEHAN,A.FRAMPTON,S.A.KIPNER (D.O'DONOGHUE,M.SHEEHAN,A.FRAMPTON,S.KIPNER)	The Script PHONOGENIC/EPIC	●	15
16	25	58	8	GREATEST GAINER/DIGITAL · WHEN I LOOK AT YOU J.SHANKS (J.M.SHANKS,H.LINDSEY)	Miley Cyrus HOLLYWOOD		16
17	14	14	23	BAD ROMANCE REDONE,LADY GAGA (N.KHAYAT,S.G.GERMANOTTA)	Lady Gaga STREAMLINE/KONLIVE/CHERRYTREE/INTERSCOPE	[illegible]	2
18	21	24	6	MY CHICK BAD THE LEGENDARY TRAXSTER (C.BRIDGES,O.T.MARAJ,S.LINDLEY,D.DAVIDSON)	Ludacris Featuring Nicki Minaj DTP/DEF JAM/IDJMG		18
19	18	20	26	ALL THE RIGHT MOVES R.TEDDER (R.TEDDER)	OneRepublic MOSLEY/INTERSCOPE		18
20	17	16	17	HOW LOW T-MINUS (C.BRIDGES,T.WILLIAMS,C.RIDENHOUR,E.SADLER,H.SHOCKLEE)	Ludacris DTP/DEF JAM/IDJMG		[illegible]
21	27	33	12	YOUNG FOREVER K.WEST (M.GOLD,F.MERTENS,L.BERNARD,S.C.CARTER,K.WEST)	Jay-Z + Mr. Hudson ROC NATION		21
22	16	15	13	BLAH BLAH BLAH B.BLANCO (K.SEBERT,B.LEVIN,N.HITCHS,FOREMAN)	KeSha Featuring 3OH!3 KEMOSABE/RCA/RMG		[illegible]
23	20	21	16	WHATAYA WANT FROM ME M.MARTIN,SHELLBACK (PINK,K.S.MARTIN,SHELLBACK)	Adam Lambert 19/RCA/RMG		20
24	22	17	4	OVER BOI-1DA,A.KHAALIQ (A.GRAHAM,M.SAMUELS,N.BRONGERS)	Drake YOUNG MONEY/CASH MONEY/UNIVERSAL MOTOWN		17
25	28	31	12	HEY DADDY (DADDY'S HOME) THE RUNNERS,RICO LOVE (RICO LOVE,A.HARR,J.JACKSON,U.RAYMOND IV)	Usher Featuring Plies LAFACE/JLG		25
26	23	22	23	LIVE LIKE WE'RE DYING S.KIPNER,A.FRAMPTON (S.KIPNER,A.FRAMPTON,D.O'DONOGHUE,M.SHEEHAN)	Kris Allen 19/JIVE/JLG		18
27	26	25	13	SAY SOMETHING TIMBALAND,JROC (T.V.MOSLEY,J.HARMON,A.GRAHAM,T.CLAYTON,J.MAULTSBY)	Timbaland Featuring Drake MOSLEY/BLACKGROUND/INTERSCOPE		[illegible]
28	19	19	16	ACCORDING TO YOU H.BENSON (S.DIAMOND,A.FRAMPTON)	Orianthi TAL/GEFFEN/INTERSCOPE		[illegible]
29	32	34	9	I MADE IT (CASH MONEY HEROES) K.RUDOLF (K.RUDOLF,J.KASHER,D.CARTER,B.WILLIAMS,J.SEAN,J.SKALLER,R.LAROW)	Kevin Rudolf Feat. Birdman, Jay Sean, & Lil Wayne CASH MONEY/UNIVERSAL REPUBLIC		29
30	29	28	27	HAVEN'T MET YOU YET B.ROCK (A.FOSTER,A.CHANG,M.BUBLE)	Michael Buble 143/REPRISE		25
31	24	23	35	SEXY CHICK D.GUETTA,S.VEE,J.C.SINORES (D.GUETTA,J.C.SINORES,G.TUINFORT,S.VEE,A.THIAM)	David Guetta Featuring Akon GUM/ASTRALWERKS/CAPITOL	2	5
32	57	91	8	YOUR LOVE IS MY DRUG DR. LUKE,B.BLANCO,AMMO (K.SEBERT,P.SEBERT,J.COLEMAN)	KeSha KEMOSABE/RCA/RMG		27
33	30	–	[illegible]	EENIE MEENIE B.BLANCO (B.BLANCO,K.ANDERSON,C.C.BATTEY,S.A.BATTEY,J.BIEBER,M.PALACIOS,E.CLARK)	Sean Kingston & Justin Bieber BELUGA HEIGHTS/EPIC		30
34	NEW		1	HELLO GOOD MORNING DANJA (RICO LOVE,F.N.HILLS,M.ARAICA,C.J.HARRIS,JR.)	Diddy - Dirty Money Featuring T.I. BAD BOY/INTERSCOPE		34
35	34	32	12	AMERICAN HONEY P.WORLEY,LADY ANTEBELLUM (S.STEVENS,C.R.BARLOWE,H.LINDSEY)	Lady Antebellum CAPITOL NASHVILLE		32
36	31	29	43	I GOTTA FEELING D.GUETTA,F.RIESTERER (W.ADAMS,A.PINEDA,J.GOMEZ,S.FERGUSON,D.GUETTA,F.RIESTERER)	The Black Eyed Peas INTERSCOPE		[illegible]
37	33	26	25	TIE ME DOWN JAY-NARI (E.H.BENJAMIN,V.D.A.THOMAS)	New Boyz Featuring Ray J SHOTTY/ASYLUM/WARNER BROS.		22
38	36	35	11	TODAY WAS A FAIRYTALE N.CHAPMAN,T.SWIFT (T.SWIFT)	Taylor Swift BIG MACHINE/UNIVERSAL REPUBLIC	●	2
39	[illegible]	30	33	REPLAY J.ROTEM (J.ROTEM,K.JONES,K.ANDERSON,J.DESROULEAUX,T.THERON,T.THOMAS)	Iyaz TIME IS MONEY/BELUGA HEIGHTS/REPRISE	3	2
40	42	46	15	NATURALLY A.ARMATO,T.JAMES (A.ARMATO,T.JAMES,D.KARAOGLU)	Selena Gomez & The Scene HOLLYWOOD		29
41	36	37	17	HEARTBREAK WARFARE J.MAYER,S.JORDAN (J.MAYER)	John Mayer COLUMBIA		34
42	46	55	8	SOLO J.ROTEM (T.LEWIS,K.JONES,A.RIGO,J.DESROULEAUX,J.HARRISON,J.JACKSON,J.ROTEM)	Iyaz TIME IS MONEY/BELUGA HEIGHTS/REPRISE		42
43	56	66	5	LIL FREAK E.WILLIAMS,POLOW DA DON (J.JONES,E.WILLIAMS,E.DEAN,U.RAYMOND IV,O.T.MARAJ,S.WONDER)	Usher Featuring Nicki Minaj LAFACE/JLG		43
44	40	40	2	HIGHWAY 20 RIDE K.STEGALL,Z.BROWN (Z.BROWN,W.DURRETTE)	Zac Brown Band HOME GROWN/ATLANTIC/BIGGER PICTURE		40
45	47	54	3	I'M AWESOME SPOSE (R.PETERS)	Spose UNIVERSAL REPUBLIC		45
46	37	38	18	LIFE AFTER YOU H.BENSON (C.DAUGHTRY,C.KROEGER,B.JAMES,J.MOI)	Daughtry 19/RCA/RMG		36
47	39	36	30	EMPIRE STATE OF MIND SHUX,J.SEWELL-ULEPIC,A.HUNTE (S.C.CARTER,A.SHUCKBURGH,J.SEWELL-ULEPIC,A.HUNTE,A.KEYS,B.KEYES,S.ROBINSON)	Jay-Z + Alicia Keys ROC NATION	2	[illegible]
48	43	39	40	DOWN J.REMY,BOBBY BASS (J.SEAN,J.COTTER,R.LAROW,J.SKALLER,J.PERKINS,D.CARTER)	Jay Sean Featuring Lil Wayne CASH MONEY/UNIVERSAL REPUBLIC		[illegible]
49	52	[illegible]	6	GIMMIE THAT GIRL M.WRIGHT (R.AKINS,D.DAVIDSON,B.HAYSLIP)	Joe Nichols SHOW DOG-UNIVERSAL		49
50	45	[illegible]	50	YOU BELONG WITH ME N.CHAPMAN,T.SWIFT (T.SWIFT,L.ROSE)	Taylor Swift BIG MACHINE/UNIVERSAL REPUBLIC	2	2
51	44	47	8	EVERYTHING TO ME M.ELLIOTT,LAMB (M.ELLIOTT,C.LAMB,J.SULLIVAN,F.BASKETT,C.MCDONALD,J.D.WILLIAMS)	Monica J/RMG		44
52	41	41	15	TEMPORARY HOME M.BRIGHT (C.UNDERWOOD,L.LAIRD,Z.MALOY)	Carrie Underwood 19/ARISTA NASHVILLE		41
53	45	42	13	A LITTLE MORE COUNTRY THAN THAT C.CHAMBERLAIN (D.POYTHRESS,R.L.FEEK,W.VARBLE)	Easton Corbin MERCURY NASHVILLE		42
54	54	59	13	STEADY MOBBIN' KANE (D.CARTER,D.JOHNSON,R.DAVIS)	Young Money Featuring Gucci Mane CASH MONEY/UNIVERSAL MOTOWN		48
55	53	57	9	LEMONADE S.CRAWFORD (R.DAVIS,S.CRAWFORD,J.F.KAYLAN,M.VOLMAN)	Gucci Mane BRICK SQUAD/ASYLUM/WARNER BROS.		53
56	55	[illegible]	17	HALFWAY GONE J.COLE,LIFEHOUSE (J.WADE,J.COLE,K.RUDOLF,J.KASHER)	Lifehouse GEFFEN/INTERSCOPE		50
57	61	71	5	BULLETPROOF B.LANGMAID,E.JACKSON (E.JACKSON,B.LANGMAID)	La Roux BIG LIFE/POLYDOR/CHERRYTREE/INTERSCOPE		57
58	51	51	6	NEIGHBORS KNOW MY NAME T.TAYLOR,P.HAYES,J.MCGEE (T.NEVERSON,T.TAYLOR,P.HAYES)	Trey Songz SONG BOOK/ATLANTIC		[illegible]
59	67	73	22	SOMEDAY M.SERLETIC (R.THOMAS,M.SERLETIC,S.CARTER)	Rob Thomas EMBLEM/ATLANTIC		59
60	50	43	15	HILLBILLY BONE S.HENDRICKS (C.WISEMAN,L.LAIRD)	Blake Shelton Featuring Trace Adkins WARNER BROS. (NASHVILLE)/WMN		40
61	49	44	8	I'M BACK TRACKSLAYERZ (C.J.HARRIS, JR.,D.RANDALL,D.DUNCAN)	T.I. GRAND HUSTLE/ATLANTIC		44
62	65	68	11	DROP THE WORLD C.N.CASHE,SURF CLUB,B.CARR (D.CARTER,J.WOODARD,M.MATHERS,L.E.RESTO,M.STRANGE,C.HOLLIS)	Lil Wayne Featuring Eminem CASH MONEY/UNIVERSAL MOTOWN		[illegible]
63	59	63	12	'TIL SUMMER COMES AROUND D.HUFF,K.URBAN (M.POWELL,K.URBAN)	Keith Urban CAPITOL NASHVILLE		59
64	64	72	5	AIN'T BACK YET B.CANNON,K.CHESNEY (C.WISEMAN,C.TOMPKINS)	Kenny Chesney BNA		64
65	58	61	10	SEX THERAPY POLOW DA DON,JEFF BRUCE (R.THICKE,E.DEAN,J.JONES,P.DAWSON,H.WIENER,S.GOTTLIEB,J.GLUCK,W.GOLD)	Robin Thicke STAR TRAK/INTERSCOPE		54
66	72	82	[illegible]	THE MAN I WANT TO BE J.STROUD (B.JAMES,T.NICHOLS)	Chris Young RCA NASHVILLE		66
67	73	89	[illegible]	ALL I DO IS WIN DJ NASTY,LVM,DJ KHALED (K.M.KHALED,C.BRIDGES,W.ROBERTS II,C.C.BROADUS JR.,T.PAIN,J.MOLLINGS,L.MOLLINGS)	DJ Khaled Feat. T-Pain, Ludacris, Snoop Dogg & Rick Ross WE THE BEST/E1		64
68	62	53	19	ALL THE WAY TURNT UP KE (J.L.JOHNSON,D.WAY,K.ERONDU,C.ARCEO)	Roscoe Dash Featuring Soulja Boy Tell'em MMI/MUSIC LINE/ZONE 4/INTERSCOPE		46
69	68	69	20	HARD C.STEWART,T.NASH (T.NASH,C.A.STEWART,R.FENTY,J.W.JENKINS)	Rihanna Featuring Jeezy SRP/DEF JAM/IDJMG		8
70	66	62	[illegible]	O LET'S DO IT TAY BEATZ,D.WINTERS (J.MALPHURS)	Waka Flocka Flame BRICK SQUAD/ASYLUM/WARNER BROS.		62
71	70	79	[illegible]	BEAMER, BENZ, OR BENTLEY PRIME (C.LLOYD,L.JAMES,M.FORNO)	Lloyd Banks Featuring Juelz Santana G UNIT		70
72	NEW		1	ALEJANDRO REDONE,LADY GAGA (N.KHAYAT,S.G.GERMANOTTA)	Lady Gaga STREAMLINE/KONLIVE/CHERRYTREE/INTERSCOPE		72
73	63	52	12	ON TO THE NEXT ONE SWIZZ BEATZ (S.C.CARTER,K.DEAN,G.AUGE,X.DEROSNAY,J.CHATON)	Jay-Z + Swizz Beatz ROC NATION		37
74	96	–	3	IF WE EVER MEET AGAIN J.BEANZ,TIMBALAND (J.BEANZ,T.V.MOSLEY,M.BUSBEE)	Timbaland Featuring Katy Perry MOSLEY/BLACKGROUND/INTERSCOPE		74
75	74	75	5	UNSTOPPABLE D.HUFF,RASCAL FLATTS (J.DEMARCUS,H.LINDSEY,J.T.SLATER)	Rascal Flatts LYRIC STREET		52
76	76	[illegible]	12	FEARLESS N.CHAPMAN,T.SWIFT (T.SWIFT,L.ROSE,H.LINDSEY)	Taylor Swift BIG MACHINE	●	9
77	79	85	3	HELL ON THE HEART J.JOYCE (E.CHURCH,D.RUTTAN,J.SPILLMAN)	Eric Church CAPITOL NASHVILLE		77
78	81	80	5	RIDIN' SOLO J.ROTEM (J.DESROULEAUX,J.ROTEM)	Jason Derulo BELUGA HEIGHTS/WARNER BROS.		33
79	91	–	2	RAIN IS A GOOD THING J.STEVENS (L.BRYAN,D.DAVIDSON)	Luke Bryan CAPITOL NASHVILLE		79
80	86	–	2	ROGER THAT PHENOM (D.CARTER,J.BOSWELL,D.FRANKLIN,O.T.MARAJ,M.STEVENSON)	Young Money CASH MONEY/UNIVERSAL MOTOWN		80
81	69	70	17	I AM STARGATE (M.J.BLIGE,M.S.ERIKSEN,T.E.HERMANSEN,J.AUSTIN,E.DEAN,M.BEITE)	Mary J. Blige MATRIARCH/GEFFEN/INTERSCOPE		55
82	82	87	6	BACKWOODS J.STOVER (J.MOORE,J.PAULIN,J.S.STOVER)	Justin Moore VALORY		82
83	83	86	5	KEEP ON LOVIN' YOU D.HUFF (C.STAPLETON,T.WILLMON)	Steel Magnolia BIG MACHINE		83
84	[illegible]	[illegible]	2	PRAY FOR YOU COMITTY (J.LOWENSTEIN,J.BRENTLINGER)	Jaron And The Long Road To Love JARONWOOD/UNIVERSAL REPUBLIC/BIG MACHINE		84
85	77	67	18	THAT'S HOW COUNTRY BOYS ROLL C.CHAMBERLAIN,B.CURRINGTON (B.CURRINGTON,D.DAVIDSON,B.JONES)	Billy Currington MERCURY NASHVILLE		57
86	88	93	17	SHOTS LMFAO (S.K.GORDY,S.A.GORDY,J.H.SMITH,E.DELATORRE)	LMFAO Featuring Lil Jon PARTY ROCK/WILL.I.AM/CHERRYTREE/INTERSCOPE		68
87	84	83	6	WOMEN LIE, MEN LIE B.YOUNG (M.MIMMS,B.YOUNG,D.CARTER)	Yo Gotti Featuring Lil Wayne INEVITABLE/POLO GROUNDS/J/RMG		81
88	100	–	3	THERE GOES MY BABY JIM JONSIN,RICO LOVE (RICO LOVE,J.S.SCHEFFER,F.ROMANO,D.MORRIS)	Usher LAFACE/JLG		[illegible]
89	98	–	[illegible]	THE HOUSE THAT BUILT ME F.LIDDELL,M.WRUCKE (T.DOUGLAS,A.SHAMBLIN)	Miranda Lambert COLUMBIA (NASHVILLE)		89
90	71	65	23	TRY SLEEPING WITH A BROKEN HEART J.BHASKER (J.BHASKER,A.KEYS,P.REYNOLDS)	Alicia Keys MBK/J/RMG		27
91	95	–	2	WRONG BABY WRONG D.HUFF,M.MCBRIDE (S.B.LILES,R.E.ORRALL,B.WARREN,B.WARREN)	Martina McBride RCA NASHVILLE		91
92	NEW		1	BILLIONAIRE THE SMEEZINGTONS (T.MCCOY,B.MARS,P.LAWRENCE,A.LEVINE)	Travie McCoy Featuring Bruno Mars DECAYDANCE/FUELED BY RAMEN/RRP		92
93	78	78	12	JUST BREATHE B.O'BRIEN (E.VEDDER)	Pearl Jam MONKEYWRENCH		78
94	85	90	[illegible]	ONE DAY THE SMEEZINGTONS (M.MILLER,B.MARS,P.LAWRENCE,A.LEVINE,A.THIAM)	Matisyahu JDUB/OR/EPIC		85
95	NEW		1	WINDOW SEAT E.BADU,J.POYSER (E.BADU,J.POYSER)	Erykah Badu CONTROL FREAQ/UNIVERSAL MOTOWN		95
96	93	100	3	I GOTTA GET TO YOU T.BROWN,G.STRAIT (J.LAUDERDALE,J.RITCHEY,B.LARSEN)	George Strait MCA NASHVILLE		93
97	99	–	2	I NEVER TOLD YOU K.CAILLAT (C.CAILLAT,K.DIOGUARDI,J.REEVES)	Colbie Caillat UNIVERSAL REPUBLIC		97
98	80	74	20	IT KILLS ME J.FENIX,A.MARTIN (A.MARTIN,R.LITTLEJOHN, JR.,L.CARR,E.SHULMAN)	Melanie Fiona SRC/UNIVERSAL MOTOWN		43
99	NEW		1	SHE WON'T BE LONELY LONG K.STEGALL (D.JOHNSON,P.O'DONNELL,G.GRIFFIN)	Clay Walker CURB		99
100	94	96	3	FISTFUL OF TEARS H.DAVID,MUSZE (MUSZE,H.DAVID)	Maxwell COLUMBIA		94

14

Usher hasn't debuted this high on the Hot 100 since his first two singles, "Nice & Slow" and "My Way," opened at Nos. 9 and 13, respectively, in 1998. Track moves 130,000 downloads in its first week of release.

Song makes biggest move on the chart thanks to strong gains on Hot 100 Airplay (No. 58 debut, up 74%) and Hot Digital Songs (39-26, up 83%).

Performance on March 31 "American Idol" results show was timed with track's digital release one day earlier, propelling title to a high debut on this list and at No. 17 on Hot Digital Songs (81,000).

Fourth track to hit Hot 100 from "The Fame Monster" is chanteuse's latest radio single. It debuts on the Mainstream Top 40 chart at No. 35, while digital downloads more than double to 24,000.

74

Title is one of three tracks from the singer/writer/producer's "Shock Value II" to dot the chart. The others reside at Nos. 13 and 27.

BETWEEN THE BULLETS

'RUDE' STREAK HITS SEVEN

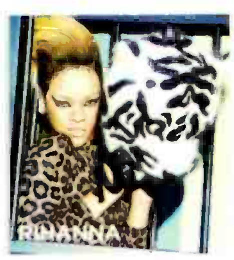

Rihanna's "Rude Boy" notches a seventh straight week as the Greatest Gainer/Airplay winner on the Billboard Hot 100—the longest streak in almost three years—as it holds at No. 1 for a fourth frame. "Rude" is the first track to post such a lengthy consecutive run as the airplay gainer since "Buy U a Drank (Shawty Snappin')" by T-Pain featuring Yung Joc did so for seven weeks in April/May 2007. During its time as the Hot 100's reigning airplay gainer, "Rude" has progressed from 20.2 million listener impressions to 138.4 million, improving by 15.2 million this week. —*Silvio Pietroluongo*

The most popular songs, according to all-format audience impressions measured by Nielsen Broadcast Data Systems and sales data compiled by Nielsen Soundscan. Greatest Gainer/Digital and Greatest Gainer/Airplay are awarded, respectively, for the largest digital sales and airplay increases on the chart. See Charts Legend on billboard.biz for rules and explanations. © 2010, e5 Global Media, LLC and Nielsen SoundScan, Inc. All rights reserved.

HOT 100 Billboard

AIRPLAY MONITORED BY nielsen BDS

SALES DATA COMPILED BY nielsen SoundScan

THE BILLBOARD HOT 100®

THIS WEEK	LAST WEEK	2 WEEKS AGO	WEEKS ON CHT	TITLE / PRODUCER (SONGWRITER)	Artist / IMPRINT / PROMOTION LABEL	CERT.	PEAK POSITION
1	1	1	9	#1 5 WKS RUDE BOY / STARGATE,R.SWIRE (M.S.ERIKSEN,T.E.HERMANSEN,E.DEAN,M.RIDDICK,R.SWIRE,R.FENTY)	Rihanna / D SRP/DEF JAM/IDJMG		1
2	2	2	11	GREATEST GAINER/AIRPLAY NOTHIN' ON YOU / THE SMEEZINGTONS (B.SIMMONS, JR.,B.MARS,P.LAWRENCE,A.LEVINE)	B.o.B Featuring Bruno Mars / D REBELROCK/GRAND HUSTLE/ATLANTIC		2
3	3	3	[illegible]	HEY, SOUL SISTER / M.TEREFE,ESPIONAGE,G.WATTENBERG (P.MONAHAN,E.LIND,A.BJORKLUND)	Train / D COLUMBIA	2	3
4	6	6	[illegible]	BREAK YOUR HEART / T.CRUZ,F.T.SMITH (T.CRUZ,F.T.SMITH,C.BRIDGES)	Taio Cruz Featuring Ludacris / D MERCURY/IDJMG		1
5	9	11	18	GREATEST GAINER/DIGITAL IN MY HEAD / J.ROTEM (J.DESROULEAUX,J.ROTEM,C.KELLY)	Jason Derulo / D BELUGA HEIGHTS/WARNER BROS	■	5
6	4	4	[illegible]	NEED YOU NOW / PWORLEY,LADY ANTEBELLUM (D.HAYWOOD,C.KELLEY,H.SCOTT,J.KEAR)	Lady Antebellum / D CAPITOL NASHVILLE/CAPITOL	3	2
[illegible]	5	5	[illegible]	TELEPHONE / R.JERKINS,LADY GAGA (S.G.GERMANOTTA,R.JERKINS,L.DANIELS,L.FRANKLIN,B.KNOWLES)	Lady Gaga Featuring Beyonce / D STREAMLINE/KONLIVE/CHERRYTREE/INTERSCOPE		3
8	7	7	[illegible]	IMMA BE / K.HARRIS,WILL.I.AM (W.ADAMS,A.PINEDA,J.GOMEZ,S.FERGUSON,K.HARRIS,J.TANKEL,D.FODER,T.BRENNECK,M.DELLER)	The Black Eyed Peas / D INTERSCOPE		1
9	8	8	[illegible]	BABY / C.STEWART,T.NASH (T.NASH,C.A.STEWART,J.BIEBER,C.MILIAN,C.BRIDGES)	Justin Bieber Featuring Ludacris / D SCHOOLBOY/RAYMOND BRAUN/ISLAND/IDJMG		5
10	14	–	[illegible]	OMG / WILL I AM (W.ADAMS)	Usher Featuring will.i.am / D LAFACE/JLG		10
11	11	13	[illegible]	SAY AAH / V.YONNY,D.CORELL,T.TAYLOR (R.M.FEREBEE, JR.,T.NEVERSON,T.SCALES,N.L.WALKER,D.CORELL)	Trey Songz Featuring Fabolous / D T SONG BOOK/ATLANTIC	●	9
12	13	12	[illegible]	CARRY OUT / TIMBALAND,JROC (T.V.MOSLEY,J.HARMON,J.TIMBERLAKE,T.CLAYTON,J.BEANZ)	Timbaland Featuring Justin Timberlake / D MOSLEY/BLACKGROUND/INTERSCOPE		11
13	15	15	[illegible]	BREAKEVEN / D.O'DONOGHUE,M.SHEEHAN,A.FRAMPTON,S.A.KIPNER (D.O'DONOGHUE,M.SHEEHAN,A.FRAMPTON,S.KIPNER)	The Script / D PHONOGENIC/EPIC	●	13
14	10	9	[illegible]	BEDROCK / KANE,D.CARTER,LLOYD,A.GRAHAM,O.T.MARAJ,J.MILLS,M.STEVENSON,D.JOHNSON,S.GARRETT,T.V.MOSLEY,L.POLITE,J.CAMERON)	Young Money Featuring Lloyd / D CASH MONEY/UNIVERSAL MOTOWN		2
15	12	10	[illegible]	TIK TOK / DR. LUKE,B.BLANCO (K.SEBERT,L.GOTTWALD,B.LEVIN)	KeSha / D KEMOSABE/RCA/RMG		1
16	18	21	[illegible]	MY CHICK BAD / THE LEGENDARY TRAXSTER (C.BRIDGES,O.T.MARAJ,S.LINDLEY,D.DAVIDSON)	Ludacris Featuring Nicki Minaj / D DTP/DEF JAM/IDJMG		16
17	27	27	[illegible]	YOUNG FOREVER / K.WEST (M.GOLD,F.MERTENS,L.BERNARO,S.C.CARTER,K.WEST)	Jay-Z + Mr. Hudson / D T ROC NATION		17
18	19	18	[illegible]	ALL THE RIGHT MOVES / R.TEDDER (R.TEDDER)	OneRepublic / D MOSLEY/INTERSCOPE		18
19	32	57	[illegible]	YOUR LOVE IS MY DRUG / DR. LUKE,B.BLANCO,AMMO (K.SEBERT,P.SEBERT,J.COLEMAN)	KeSha / D KEMOSABE/RCA/RMG		19
20	RE-ENTRY		1	YOU AND YOUR HEART / NOT LISTED (J.JOHNSON)	Jack Johnson / D BRUSHFIRE/UNIVERSAL REPUBLIC		20
21	17	14	[illegible]	BAD ROMANCE / REDONE,LADY GAGA (N.KHAYAT,S.G.GERMANOTTA)	Lady Gaga / D T STREAMLINE/KONLIVE/CHERRYTREE/INTERSCOPE	■	2
22	24	22	[illegible]	OVER / BOI-1DA,A.KHALIQ (A.GRAHAM,M.SAMUELS,N.BRONGERS)	Drake / D YOUNG MONEY/CASH MONEY/UNIVERSAL MOTOWN		17
23	23	20	[illegible]	WHATAYA WANT FROM ME / M.MARTIN,SHELLBACK (P!NK,K.S.MARTIN,SHELLBACK)	Adam Lambert / D 19/RCA/RMG		20
24	20	17	[illegible]	HOW LOW / 1-MINUS (C.BRIDGES,T.WILLIAMS,C.RIDENHOUR,E.SADLER,H.SHOCKLEE)	Ludacris / D DTP/DEF JAM/IDJMG	■	6
25	29	32	[illegible]	I MADE IT (CASH MONEY HEROES) / K.RUDOLF (K.RUDOLF,J.KASHER,D.CARTER,B.WILLIAMS,J.SEAN,J.SKALLER,R.LAROW)	Kevin Rudolf Feat. Birdman, Jay Sean, & Lil Wayne / D CASH MONEY/UNIVERSAL REPUBLIC		25
26	25	28	[illegible]	HEY DADDY (DADDY'S HOME) / THE RUNNERS,RICO LOVE (RICO LOVE,A.HARP,J.JACKSON,U.RAYMOND IV)	Usher Featuring Plies / D LAFACE/JLG		25
27	16	25	[illegible]	WHEN I LOOK AT YOU / J.SHANKS (J.M.SHANKS,H.LINDSEY)	Miley Cyrus / D HOLLYWOOD		16
28	NEW		1	WINNER / J.TIMBERLAKE,R.KNOX (J.TIMBERLAKE,R.TADROSS,...FAUNTLEROY II,C.J.HARRIS, JR.)	Jamie Foxx Featuring Justin Timberlake & T.I. / D J/RMG		28
29	27	26	[illegible]	SAY SOMETHING / TIMBALAND,JROC (T.V.MOSLEY,J.HARMON,A.GRAHAM,T.CLAYTON,J.MAULTSBY)	Timbaland Featuring Drake / D MOSLEY/BLACKGROUND/INTERSCOPE		23
30	26	23	[illegible]	LIVE LIKE WE'RE DYING / S.KIPNER,A.FRAMPTON (S.KIPNER,A.FRAMPTON,D.O'DONOGHUE,M.SHEEHAN)	Kris Allen / D 19/JIVE/JLG		18
31	35	34	[illegible]	AMERICAN HONEY / PWORLEY,LADY ANTEBELLUM (S.STEVENS,C.F.BARLOWE,H.LINDSEY)	Lady Antebellum / D CAPITOL NASHVILLE		31
32	31	24	[illegible]	SEXY CHICK / D.GUETTA,S.VEE,J.C.SINDRES (D.GUETTA,J.C.SINDRES,G.TUINFORT,S.VEE,A.THIAM)	David Guetta Featuring Akon / D GUM/ASTRALWERKS/CAPITOL	2	5
33	33	30	[illegible]	EENIE MEENIE / B.BLANCO (B.BLANCO,K.ANDERSON,C.C.BATTEY,S.A.BATTEY,J.BIEBER,M.PALACIOS,E.CLARK)	Sean Kingston & Justin Bieber / D BELUGA HEIGHTS/EPIC		30
34	30	29	[illegible]	HAVEN'T MET YOU YET / B.ROCK (A.FOSTER,A.CHANG,M.BUBLE)	Michael Buble / D 143/REPRISE		25
35	28	19	[illegible]	ACCORDING TO YOU / H.BENSON (S.DIAMOND,A.FRAMPTON)	Orianthi / D TAL/GEFFEN/INTERSCOPE		17
36	22	16	[illegible]	BLAH BLAH BLAH / B.BLANCO (K.SEBERT,B.LEVIN,N.HITCH,S.FOREMAN)	KeSha Featuring 3OH!3 / D KEMOSABE/RCA/RMG		7
37	45	47	[illegible]	I'M AWESOME / SPOSE (R.PETERS)	Spose / D UNIVERSAL REPUBLIC		37
38	36	31	[illegible]	I GOTTA FEELING / D.GUETTA,F.RIESTERER (W.ADAMS,A.PINEDA,J.GOMEZ,S.FERGUSON,D.GUETTA,F.RIESTERER)	The Black Eyed Peas / D INTERSCOPE		1
39	42	48	[illegible]	SOLO / J.ROTEM (T.S.LEWIS,K.JONES,A.RIGO,J.DESROULEAUX,J.HARRISON,J.JACKSON,J.ROTEM)	Iyaz / D TIME IS MONEY/BELUGA HEIGHTS/REPRISE		39
40	40	42	[illegible]	NATURALLY / A.ARMATO,T.JAMES (A.ARMATO,T.JAMES,D.KARAOGLU)	Selena Gomez & The Scene / D HOLLYWOOD		29
41	38	36	[illegible]	TODAY WAS A FAIRYTALE / N.CHAPMAN,T.SWIFT (T.SWIFT)	Taylor Swift / D BIG MACHINE/UNIVERSAL REPUBLIC	●	2
42	41	38	[illegible]	HEARTBREAK WARFARE / J.MAYER,S.JORDAN (J.MAYER)	John Mayer / D COLUMBIA	●	34
43	43	56	[illegible]	LIL FREAK / E.WILLIAMS,POLOW DA DON (J.JONES,E.WILLIAMS,E.DEAN,U.RAYMOND IV,O.T.MARAJ,S.WONDER)	Usher Featuring Nicki Minaj / D LAFACE/JLG		43
44	49	52	[illegible]	GIMMIE THAT GIRL / M.WRIGHT (R.AKINS,D.DAVIDSON,B.HAYSLIP)	Joe Nichols / D SHOW DOG-UNIVERSAL		44
45	44	40	[illegible]	HIGHWAY 20 RIDE / K.STEGALL,Z.BROWN (Z.BROWN,W.DURRETTE)	Zac Brown Band / D HOME GROWN/ATLANTIC/BIGGER PICTURE		40
46	39	35	[illegible]	REPLAY / J.ROTEM (J.ROTEM,K.JONES,K.ANDERSON,J.DESROULEAUX,T.THERON,T.THOMAS)	Iyaz / D TIME IS MONEY/BELUGA HEIGHTS/REPRISE	3	2
47	37	33	[illegible]	TIE ME DOWN / JAY-NARI (E.H.BENJAMIN V,D.A.THOMAS)	New Boyz Featuring Ray J / D SHOTTY/ASYLUM/WARNER BROS	■	22
48	57	61	[illegible]	BULLETPROOF / B.LANGMAID,E.JACKSON (E.JACKSON,B.LANGMAID)	La Roux / D T BIG LIFE/POLYDOR/CHERRYTREE/INTERSCOPE		48
49	51	44	[illegible]	EVERYTHING TO ME / M.ELLIOTT,LAMB (M.ELLIOTT,C.LAMB,J.SULLIVAN,F.E.ASKETT,C.MCDONALD,J.D.WILLIAMS)	Monica / D J/RMG		44
50	72	–	[illegible]	ALEJANDRO / REDONE,LADY GAGA (N.KHAYAT,S.G.GERMANOTTA)	Lady Gaga / D STREAMLINE/KONLIVE/CHERRYTREE/INTERSCOPE		50
51	46	37	[illegible]	LIFE AFTER YOU / H.BENSON (C.DAUGHTRY,C.KROEGER,B.JAMES,J.MOI)	Daughtry / D 19/RCA/RMG		36
52	56	55	[illegible]	HALFWAY GONE / J.COLE,LIFEHOUSE (J.WADE,J.COLE,K.RUDOLF,J.KASHER)	Lifehouse / D GEFFEN/INTERSCOPE		50
53	58	51	[illegible]	NEIGHBORS KNOW MY NAME / T.TAYLOR,P.HAYES,J.MCGEE (T.NEVERSON,T.TAYLOR,P.HAYES)	Trey Songz / D SONG BOOK/ATLANTIC		51
54	54	–	[illegible]	HELLO GOOD MORNING / DANJA (RICO LOVE,F.N.HILLS,M.ARAICA,C.J.HARRIS, JR.)	Diddy - Dirty Money Featuring T.I. / D BAD BOY/INTERSCOPE		34
55	52	41	[illegible]	TEMPORARY HOME / M.BRIGHT (C.UNDERWOOD,L.LAIRD,Z.MALOY)	Carrie Underwood / D 19/ARISTA NASHVILLE		41
56	53	46	[illegible]	A LITTLE MORE COUNTRY THAN THAT / C.CHAMBERLAIN (D.POTHRESS,R.L.FEEK,W.VARBLE)	Easton Corbin / D MERCURY NASHVILLE		42
57	54	54	[illegible]	STEADY MOBBIN' / KANE (D.CARTER,D.JOHNSON,R.DAVIS)	Young Money Featuring Gucci Mane / D CASH MONEY/UNIVERSAL MOTOWN		48
58	63	59	[illegible]	'TIL SUMMER COMES AROUND / D.HUFF,K.URBAN (M.POWELL,K.URBAN)	Keith Urban / D CAPITOL NASHVILLE		58
59	74	96	[illegible]	IF WE EVER MEET AGAIN / J.BEANZ,TIMBALAND (J.BEANZ,T.V.MOSLEY,M.BUSBEE)	Timbaland Featuring Katy Perry / D MOSLEY/BLACKGROUND/INTERSCOPE		59
60	55	59	[illegible]	LEMONADE / S.CRAWFORD (R.DAVIS,S.CRAWFORD,J.H.KAYLAN,M.VOLMAN)	Gucci Mane / D BRICK SQUAD/ASYLUM/WARNER BROS		53
61	64	64	[illegible]	AIN'T BACK YET / B.CANNON,K.CHESNEY (C.WISEMAN,C.TOMPKINS)	Kenny Chesney / D D BNA		61
62	62	65	[illegible]	DROP THE WORLD / C.N.CASHE,SURF CLUB,E.CARR (D.CARTER,J.WOODARD,M.MATHERS,L.E.RESTO,M.STRANGE,C.HOLLIS)	Lil Wayne Featuring Eminem / D CASH MONEY/UNIVERSAL MOTOWN		18
63	66	72	[illegible]	THE MAN I WANT TO BE / J.STROUD (B.JAMES,T.NICHOLS)	Chris Young / D RCA NASHVILLE		63
64	67	73	[illegible]	ALL I DO IS WIN / DJ NASTY1VM,DJ KHALED (K.M.KHALED,C.BRIDGES,W.ROBERTS II,C.C.BROADUS JR.,T.PAIN,J.MOLLINGS,L.MOLLINGS)	DJ Khaled Feat. T-Pain, Ludacris, Snoop Dogg & Rick Ross / D WE THE BEST EET		64
65	61	49	[illegible]	I'M BACK / TRACKSLAYERZ (C.J.HARRIS, JR.,D.RANDALL,D.DUNCAN)	T.I. / D GRAND HUSTLE/ATLANTIC		44
66	89	96	[illegible]	THE HOUSE THAT BUILT ME / F.LIDDELL,M.WRUCKE (T.DOUGLAS,A.SHAMBLIN)	Miranda Lambert / D COLUMBIA (NASHVILLE)		66
67	NEW		1	DON'T LET ME FALL / B.O.B (B.SIMMONS, JR.,C.MONTGOMERY III)	B.o.B / D REBELROCK/GRAND HUSTLE/ATLANTIC		67
68	60	50	[illegible]	HILLBILLY BONE / S.HENDRICKS (C.WISEMAN,L.LAIRD)	Blake Shelton Featuring Trace Adkins / D WARNER BROS (NASHVILLE)/WMN		40
69	71	70	[illegible]	BEAMER, BENZ, OR BENTLEY / PRIME (C.LLOYD,L.JAMES,M.FORNO)	Lloyd Banks Featuring Juelz Santana / D G UNIT		69
70	84	87	[illegible]	PRAY FOR YOU / COMITTY (J.LOWENSTEIN,J.BRENTLINGER)	Jaron And The Long Road To Love / D JARONWOOD/UNIVERSAL REPUBLIC/BIG MACHINE		70
71	92	–	[illegible]	BILLIONAIRE / THE SMEEZINGTONS (T.MCCOY,B.MARS,P.LAWRENCE,A.LEVINE)	Travie McCoy Featuring Bruno Mars / D DECAYDANCE/FUELED BY RAMEN/RRP		71
72	77	79	[illegible]	HELL ON THE HEART / J.JOYCE (E.CHURCH,D.RUTTAN,J.SPILLMAN)	Eric Church / D CAPITOL NASHVILLE		72
73	75	74	[illegible]	UNSTOPPABLE / D.HUFF,RASCAL FLATTS (J.DEMARCUS,H.LINDSEY,J.T.SLATER)	Rascal Flatts / D LYRIC STREET		52
74	79	91	[illegible]	RAIN IS A GOOD THING / J.STEVENS,L.BRYAN,O.DAVIDSON)	Luke Bryan / D CAPITOL NASHVILLE		74
75	80	86	[illegible]	ROGER THAT / PHENOM (D.CARTER,J.BOSWELL,D.FRANKLIN,O.T.MARAJ,M.STEVENSON)	Young Money / D CASH MONEY/UNIVERSAL MOTOWN		75
76	65	58	[illegible]	SEX THERAPY / POLOW DA DON,HOT SAUCE (R.THICKE,E.DEAN,J.JONES,P.DAWSON,H.WIENER,S.GOTTLIEB,J.GLUCK,W.GOLD)	Robin Thicke / D STAR TRAK/INTERSCOPE		54
77	82	82	[illegible]	BACKWOODS / J.STOVER,J.MOORE,J.PAULIN,J.S.STOVER)	Justin Moore / D VALORY		77
78	76	76	[illegible]	FEARLESS / N.CHAPMAN,T.SWIFT (T.SWIFT,L.ROSE,H.LINDSEY)	Taylor Swift / D BIG MACHINE	●	9
79	83	83	[illegible]	KEEP ON LOVIN' YOU / D.HUFF (C.STAPLETON,T.WILLMON)	Steel Magnolia / D BIG MACHINE		79
80	78	81	[illegible]	RIDIN' SOLO / J.ROTEM (J.DESROULEAUX,J.ROTEM)	Jason Derulo / D BELUGA HEIGHTS/WARNER BROS.		33
81	63	62	[illegible]	ALL THE WAY TURNT UP / KE (J.L.JOHNSON,D.WAYK,E.RONDU,C.ARCEO)	Roscoe Dash Featuring Soulja Boy Tell'em / D MMV/MUSIC LINE/ZONE 4/INTERSCOPE		46
82	70	66	[illegible]	O LET'S DO IT / TAY BEATZ,D.WINTERS (J.MALPHURS)	Waka Flocka Flame / D BRICK SQUAD/ASYLUM/WARNER BROS.		62
83	81	69	[illegible]	I AM / STARGATE (M.J.BLIGE,M.S.ERIKSEN,T.E.HERMANSEN,J.AUSTIN,E.DEAN,M.BEITE)	Mary J. Blige / D MATRIARCH/GEFFEN/INTERSCOPE		55
84	NEW		1	THIS AFTERNOON / R.J.LANGE,NICKELBACK,J.MOI (NICKELBACK,R.J.LANGE,C.KROEGER)	Nickelback / D ROADRUNNER/RRP		84
85	73	63	[illegible]	ON TO THE NEXT ONE / SWIZZ BEATZ (S.C.CARTER,K.DEAN,G.AUGE,X.DEROSNAY,J.CHATON)	Jay-Z + Swizz Beatz / D T ROC NATION		37
86	91	95	[illegible]	WRONG BABY WRONG / D.HUFF,M.MCBRIDE (S.B.LILES,R.E.ORRALL,B.WARREN,B.WARREN)	Martina McBride / D RCA NASHVILLE		86
87	NEW		1	KISSIN U / AMMO,KOOL KOJAK (L.GOTTWALD,C.KELLY,M.COSGROVE)	Miranda Cosgrove / D COLUMBIA		87
88	NEW		1	UN-THINKABLE (I'M READY) / A.KEYS,K.BROTHERS,N.SHEBIB (A.KEYS,A.GRAHAM,K.BROTHERS, JR.,N.SHEBIB)	Alicia Keys / D MBK/J/RMG		88
89	97	99	[illegible]	I NEVER TOLD YOU / K.CAILLAT (C.CAILLAT,K.DIGUARDI,J.REEVES)	Colbie Caillat / D UNIVERSAL REPUBLIC		89
90	96	93	[illegible]	I GOTTA GET TO YOU / T.BROWN,G.STRAIT (J.LAUDERDALE,J.RITCHEY,B.LARSEN)	George Strait / D MCA NASHVILLE		90
91	83	100	[illegible]	THERE GOES MY BABY / JIM JONSIN,RICO LOVE (RICO LOVE,J.G.SCHEFFER,F.ROMANO,D.MORRIS)	Usher / D LAFACE/JLG		71
92	87	84	[illegible]	WOMEN LIE, MEN LIE / B.YOUNG (M.MIMMS,B.YOUNG,D.CARTER)	Yo Gotti Featuring Lil Wayne / D INEVITABLE/POLO GROUNDS/JRMG		81
93	99	–	[illegible]	SHE WON'T BE LONELY LONG / K.STEGALL (D.JOHNSON,P.O'DONNELL,G.GRIFFIN)	Clay Walker / D CURB		93
94	86	88	[illegible]	SHOTS / LMFAO (S.K.GOROY,S.A.GOROY,J.H.SMITH,E.DELATORRE)	LMFAO Featuring Lil Jon / D PARTY ROCK/WILL I AM/CHERRYTREE/INTERSCOPE		68
95	85	77	[illegible]	THAT'S HOW COUNTRY BOYS ROLL / C.CHAMBERLAIN,B.CURRINGTON (B.CURRINGTON,D.DAVIDSON,B.JONES)	Billy Currington / D MERCURY NASHVILLE		57
96	93	78	[illegible]	JUST BREATHE / B.O'BRIEN (E.VEDDER)	Pearl Jam / D MONKEYWRENCH		78
97	NEW		1	GIVE ME A SIGN (FOREVER AND EVER) / D.BENDETH (B.BURNLEY)	Breaking Benjamin / D HOLLYWOOD		97
98	RE-ENTRY		[illegible]	4 MY TOWN (PLAY BALL) / BOI-1DA (B.WILLIAMS,A.GRAHAM,D.CARTER,M.SAMUELS)	Birdman Featuring Drake & Lil Wayne / D CASH MONEY/UNIVERSAL MOTOWN		90
99	NEW		1	ALL I EVER WANTED / L.BIANCANIELLO,S.WATTERS (S.WATTERS,L.BIANCANIELLO,D.ARANDA)	Kelly Clarkson / D 19/RCA/RMG		99
100	95	–	[illegible]	WINDOW SEAT / E.BADU,J.POYSER (E.BADU,J.POYSER)	Erykah Badu / D CONTROL FREAQ/UNIVERSAL MOTOWN		95

As title returns to its peak position on the Hot 100, it moves into top 10 of Adult Top 40 (11-8) in its 28th week on that list, the longest climb in the upper region on that chart since Augustana's "Boston" set the record with a 32-week stroll in 2006/2007.

Rocker instantly posts his best Hot 100 rank with debut of track that previews his upcoming set "To The Sea," due June 1. His prior best showing was No. 38 with "Upside Down" in 2006. Song, which moves 110,000 downloads, also debuts at No. 4 on Triple-A and No. 23 on Alternative.

Star-studded collaboration becomes Foxx's best Hot 100 start while selling 69,000 in its opening week. Title is set to appear on his yet-untitled fourth album, scheduled to hit retail this summer.

84

Band's "Dark Horse" churns out another Hot 100 entry 73 weeks into its life span as track becomes the sixth to make the list, the same number prior set "All the Right Reasons" landed on the Hot 100.

BETWEEN THE BULLETS

USHER UPS TOP 10 TOTAL WITH 'OMG'

Usher claims his 15th Billboard Hot 100 top 10—and first in two years—as "OMG," featuring Will.i.am, rises 14-10 in its second week on the list. He was last in the upper region when "Love in This Club" spent three weeks at No. 1 in March 2008. Usher hasn't reached the top 10 this quickly since 1998, when "Nice & Slow" debuted at No. 9 and "My Way" went 13-9 in its second week on the chart. Those two tracks were incorrectly referred to as Usher's first top 10s on this page a week ago, when in fact they were preceded by the No. 2-peaking "You Make Me Wanna . . ." in 1997. —*Silvio Pietroluongo*

The most popular songs, according to all-format audience impressions measured by Nielsen Broadcast Data Systems and sales data compiled by Nielsen SoundScan. Greatest Gainer/Digital and Greatest Gainer/Airplay are awarded, respectively, for the largest digital sales and airplay increases on the chart. See Charts Legend on billboard.biz for rules and explanations. © 2010, e5 Global Media, LLC and Nielsen SoundScan, Inc. All rights reserved

AIRPLAY MONITORED BY nielsen BDS — SALES DATA COMPILED BY nielsen SoundScan

THE BILLBOARD HOT 100®

This Week	Last Week	2 Weeks Ago	Weeks On Chart	TITLE / PRODUCER (SONGWRITER)	Artist / IMPRINT / PROMOTION LABEL	Cert.	Peak Position
1	2	2	12	#1 1 WK NOTHIN' ON YOU / THE SMEEZINGTONS (B.R.SIMMONS, JR.,B.MARS,P.LAWRENCE,A.LEVINE)	B.o.B Featuring Bruno Mars / REBELROCK/GRAND HUSTLE/ATLANTIC	■	1
2	1	1	[illegible]	RUDE BOY / STARGATE,R.SWIRE (M.S.ERIKSEN,T.E.HERMANSEN,E.DEAN,M.RIDDICK,R.SWIRE,R.FENTY)	Rihanna / SRP/DEF JAM/IDJMG		1
3	3	3	[illegible]	HEY, SOUL SISTER / M.TEREFE,ESPIONAGE,G.WATTENBERG (P.MONAHAN,E.LIND,A.BJORKLUND)	Train / COLUMBIA	2	3
4	4	6	[illegible]	BREAK YOUR HEART / T.CRUZ,F.T.SMITH (T.CRUZ,F.T.SMITH,C.BRIDGES)	Taio Cruz Featuring Ludacris / MERCURY/IDJMG		1
5	3	4	[illegible]	NEED YOU NOW / P.WORLEY,LADY ANTEBELLUM (D.HAYWOOD,C.KELLEY,H.SCOTT,J.KEAR)	Lady Antebellum / CAPITOL NASHVILLE/CAPITOL	3	2
6	5	9	[illegible]	IN MY HEAD / J.ROTEM (J.DESROULEAUX,J.ROTEM,C.KELLY)	Jason Derulo / BELUGA HEIGHTS/WARNER BROS.	■	5
7	7	5	[illegible]	TELEPHONE / R.JERKINS,LADY GAGA (S.G.GERMANOTTA,R.JERKINS,L.DANIELS,L.FRANKLIN,B.KNOWLES)	Lady Gaga Featuring Beyonce / STREAMLINE/KONLIVE/CHERRYTREE/INTERSCOPE		3
8	10	14	3	GREATEST GAINER/AIRPLAY OMG / WILL.I.AM (W.ADAMS)	Usher Featuring will.i.am / LAFACE/JLG		8
9	9	32	[illegible]	YOUR LOVE IS MY DRUG / DR. LUKE,B.BLANCO,AMMO (K.SEBERT,P.SEBERT,J.COLEMAN)	Ke$ha / KEMOSABE/RCA/RMG		9
10	23	23	18	GREATEST GAINER/DIGITAL WHATAYA WANT FROM ME / M.MARTIN,SHELLBACK (PINK,K.S.MARTIN,SHELLBACK)	Adam Lambert / 19/RCA/RMG		10
11	8	7	[illegible]	IMMA BE / K.HARRIS,WILL.I.AM (W.ADAMS,A.PINEDA,J.GOMEZ,S.FERGUSON,K.HARRIS,J.TANKEL,D.FODER,T.BRENNECK,M.DELLER)	The Black Eyed Peas / INTERSCOPE		1
12	HOT SHOT DEBUT		1	AIRPLANES / ALEX DA KID,FRANK E (B.R.SIMMONS, JR.,J.FRANKS,A.GRANT,J.DUSSOLLIET,T.SOMMERS)	B.o.B Featuring Hayley Williams Of Paramore / REBELROCK/GRAND HUSTLE/ATLANTIC		12
13	16	18	[illegible]	MY CHICK BAD / THE LEGENDARY TRAXSTER (C.BRIDGES,O.T.MARAJ,S.LINDLEY,D.DAVIDSON)	Ludacris Featuring Nicki Minaj / DTP/DEF JAM/IDJMG		13
14	13	15	[illegible]	BREAKEVEN / D.O'DONOGHUE,M.SHEEHAN,A.FRAMPTON,S.A.KIPNER (D.O'DONOGHUE,M.SHEEHAN,A.FRAMPTON,S.KIPNER)	The Script / PHONOGENIC/EPIC	■	13
15	11	11	[illegible]	SAY AAH / YYOUNNY,D.CORELL,T.TAYLOR (R.M.FEREBEE, JR.,T.NEVERSON,T.SCALES,N.L.WALKER,D.CORELL)	Trey Songz Featuring Fabolous / SONGBOOK/ATLANTIC	■	9
16	9	8	[illegible]	BABY / C.STEWART,T.NASH (T.NASH,C.A.STEWART,J.BIEBER,C.MILIAN,C.BRIDGES)	Justin Bieber Featuring Ludacris / SCHOOLBOY/RAYMOND BRAUN/ISLAND/IDJMG		5
17	17	21	[illegible]	YOUNG FOREVER / K.WEST (M.GOLD,F.MERTENS,L.BERNARD,S.C.CARTER,K.WEST)	Jay-Z + Mr. Hudson / ROC NATION		17
18	15	12	[illegible]	TIK TOK / DR. LUKE,B.BLANCO (K.SEBERT,L.GOTTWALD,B.LEVIN)	Ke$ha / KEMOSABE/RCA/RMG		1
19	12	13	[illegible]	CARRY OUT / TIMBALAND,J.ROC (T.V.MOSLEY,J.HARMON,J.TIMBERLAKE,T.CLAYTON,J.BEANZ)	Timbaland Featuring Justin Timberlake / MOSLEY/BLACKGROUND/INTERSCOPE		11
20	22	24	[illegible]	OVER / BOI-1DA,A.KHAALIQ (A.GRAHAM,M.SAMUELS,V.BROUGERS)	Drake / YOUNG MONEY/CASH MONEY/UNIVERSAL MOTOWN		17
21	14	10	[illegible]	BEDROCK / KANE (D.CARTER,[illegible],A.GRAHAM,O.T.MARAJ,J.A.MILLS,M.STEVENSON,D.JOHNSON,S.GARRETT,T.V.MOSLEY,L.POLITE,J.CAMERON)	Young Money Featuring Lloyd / CASH MONEY/UNIVERSAL MOTOWN		2
22	18	19	[illegible]	ALL THE RIGHT MOVES / R.TEDDER (R.TEDDER)	OneRepublic / MOSLEY/INTERSCOPE		18
23	NEW		[illegible]	NOT MYSELF TONIGHT / POLOW DA DON (J.JONES,E.DEAN)	Christina Aguilera / RCA/RMG		23
24	21	17	[illegible]	BAD ROMANCE / REDONE,LADY GAGA (N.KHAYAT,S.G.GERMANOTTA)	Lady Gaga / STREAMLINE/KONLIVE/CHERRYTREE/INTERSCOPE	■	2
25	26	25	[illegible]	HEY DADDY (DADDY'S HOME) / THE RUNNERS,RICO LOVE (RICO LOVE,A.HAFER,J.JACKSON,U.RAYMOND IV)	Usher Featuring Plies / LAFACE/JLG		25
26	25	29	[illegible]	I MADE IT (CASH MONEY HEROES) / K.RUDOLF (K.RUDOLF,J.KASHER,D.CARTER,B.WILLIAMS,J.SEAN,J.SKALLER,R.LAROW)	Kevin Rudolf Feat. Birdman, Jay Sean, & Lil Wayne / CASH MONEY/UNIVERSAL REPUBLIC		25
27	31	35	[illegible]	AMERICAN HONEY / P.WORLEY,LADY ANTEBELLUM (S.STEVENS,C.R.BARLOWE,H.LINDSEY)	Lady Antebellum / CAPITOL NASHVILLE		27
28	50	72	[illegible]	ALEJANDRO / REDONE,LADY GAGA (N.KHAYAT,S.G.GERMANOTTA)	Lady Gaga / STREAMLINE/KONLIVE/CHERRYTREE/INTERSCOPE		28
29	24	20	[illegible]	HOW LOW / T-MINUS (C.BRIDGES,T.WILLIAMS,C.RIDENHOUR,E.SADLER,H.SHOCKLEE)	Ludacris / DTP/DEF JAM/IDJMG	■	6
30	30	26	[illegible]	LIVE LIKE WE'RE DYING / S.KIPNER,A.FRAMPTON (S.KIPNER,A.FRAMPTON,D.O'DONOGHUE,M.SHEEHAN)	Kris Allen / 19/JIVE/JLG		18
31	33	33	[illegible]	EENIE MEENIE / B.BLANCO (B.BLANCO,K.ANDERSON,C.C.BATTEY,S.A.BATTEY,J.BIEBER,M.PALACIOS,E.CLARK)	Sean Kingston & Justin Bieber / BELUGA HEIGHTS/EPIC		30
32	NEW		[illegible]	GIVES YOU HELL / A.ANDERS,PASTROM,R.MURPHY (T.RITTER,N.WHEELER)	Glee Cast Featuring Lea Michele / 20TH CENTURY FOX TV/COLUMBIA		32
33	34	30	[illegible]	HAVEN'T MET YOU YET / B.ROCK (A.FOSTER,A.CHANG,M.BUBLE)	Michael Buble / 143/REPRISE	■	25
34	29	27	[illegible]	SAY SOMETHING / TIMBALAND,J.ROC (T.V.MOSLEY,J.HARMON,A.GRAHAM,T.CLAYTON,J.MAULTSBY)	Timbaland Featuring Drake / MOSLEY/BLACKGROUND/INTERSCOPE		23
35	NEW		[illegible]	HELLO / A.ANDERS,PASTROM,R.MURPHY (L.RICHIE)	Glee Cast Featuring Jonathan Groff & Lea Michele / 20TH CENTURY FOX TV/COLUMBIA		35
36	48	57	[illegible]	BULLETPROOF / B.LANGMAID,E.JACKSON (E.JACKSON,B.LANGMAID)	La Roux / BIG LIFE/POLYDOR/CHERRYTREE/INTERSCOPE		36
37	40	40	[illegible]	NATURALLY / A.ARMATO,T.JAMES (A.ARMATO,T.JAMES,D.KARAOGLU)	Selena Gomez & The Scene / HOLLYWOOD		29
38	32	31	[illegible]	SEXY CHICK / D.GUETTA,S.VEE,J.C.SINDRES (D.GUETTA,J.C.SINDRES,G.TUINFORT,S.VEE,A.THIAM)	David Guetta Featuring Akon / GUM/ASTRALWERKS/CAPITOL	2	5
39	39	42	10	SOLO / J.ROTEM (T.S.LEWIS,K.JONES,A.RIGO,J.DESROULEAUX,J.HARRISON,J.JACKSON,J.ROTEM)	Iyaz / TIME IS MONEY/BELUGA HEIGHTS/REPRISE		39
40	38	36	[illegible]	I GOTTA FEELING / D.GUETTA,F.RIESTERER (W.ADAMS,A.PINEDA,J.GOMEZ,S.FERGUSON,D.GUETTA,F.RIESTERER)	The Black Eyed Peas / INTERSCOPE		1
41	35	28	[illegible]	ACCORDING TO YOU / H.BENSON (S.DIAMOND,A.FRAMPTON)	Orianthi / TAL/GEFFEN/INTERSCOPE		17
42	44	49	[illegible]	GIMMIE THAT GIRL / M.WRIGHT (R.AKINS,D.DAVIDSON,B.HAYSLIP)	Joe Nichols / SHOW DOG-UNIVERSAL		42
43	37	45	[illegible]	I'M AWESOME / SPOSE (R.PETERS)	Spose / UNIVERSAL REPUBLIC		37
44	45	44	[illegible]	HIGHWAY 20 RIDE / K.STEGALL,Z.BROWN (Z.BROWN,W.DURRETTE)	Zac Brown Band / HOME GROWN/ATLANTIC/BIGGER PICTURE		40
45	43	43	[illegible]	LIL FREAK / E.WILLIAMS,POLOW DA DON (J.JONES,E.WILLIAMS,E.DEAN,U.RAYMOND IV,O.T.MARAJ,S.WONDER)	Usher Featuring Nicki Minaj / LAFACE/JLG		43
46	42	41	[illegible]	HEARTBREAK WARFARE / J.MAYER,S.JORDAN (J.MAYER)	John Mayer / COLUMBIA	●	34
47	49	51	[illegible]	EVERYTHING TO ME / M.ELLIOTT,LAMB (M.ELLIOTT,C.LAMB,J.SULLIVAN,F.BASKETT,C.MCDONALD,J.D.WILLIAMS)	Monica / J/RMG		44
48	64	67	[illegible]	ALL I DO IS WIN / DJ NASTY&LVM,DJ KHALED (K.M.KHALED,C.BRIDGES,W.ROBERTS II,C.C.BROADUS JR.,T-PAIN,J.MOLLINGS,L.MOLLINGS)	DJ Khaled Feat. T-Pain, Ludacris, Snoop Dogg & Rick Ross / WE THE BEST/E1		48
49	NEW		[illegible]	HELLO GOODBYE / A.ANDERS,PASTROM,R.MURPHY (J.W.LENNON,P.MCCARTNEY)	Glee Cast Feat. Lea Michele, Cory Monteith & Amber Riley / 20TH CENTURY FOX TV/COLUMBIA		49
50	53	58	[illegible]	NEIGHBORS KNOW MY NAME / T.TAYLOR,P.HAYES,J.MCGEE (T.NEVERSON,T.TAYLOR,P.HAYES)	Trey Songz / SONGBOOK/ATLANTIC		50
51	28	–	[illegible]	WINNER / J.TIMBERLAKE,R.KNOX (J.TIMBERLAKE,R.TADROSS,J.FAUNTLEROY II,C.J.HARRIS, JR.)	Jamie Foxx Featuring Justin Timberlake & T.I. / J/RMG		28
52	27	16	[illegible]	WHEN I LOOK AT YOU / J.SHANKS (J.M.SHANKS,H.LINDSEY)	Miley Cyrus / HOLLYWOOD		16
53	59	74	[illegible]	IF WE EVER MEET AGAIN / J.BEANZ,TIMBALAND (J.BEANZ,T.V.MOSLEY,M.BUSBEE)	Timbaland Featuring Katy Perry / MOSLEY/BLACKGROUND/INTERSCOPE		53
54	36	22	[illegible]	BLAH BLAH BLAH / B.BLANCO (K.SEBERT,B.LEVIN,N.HITCH,S.FOREMAN)	Ke$ha Featuring 3OH!3 / KEMOSABE/RCA/RMG		7
55	66	89	4	THE HOUSE THAT BUILT ME / F.LIDDELL,M.WRUCKE (T.DOUGLAS,A.SHAMBLIN)	Miranda Lambert / COLUMBIA (NASHVILLE)		55
56	41	38	[illegible]	TODAY WAS A FAIRYTALE / N.CHAPMAN,T.SWIFT (T.SWIFT)	Taylor Swift / BIG MACHINE/UNIVERSAL REPUBLIC	●	2
57	54	34	[illegible]	HELLO GOOD MORNING / DANJA (RICO LOVE,F.N.HILLS,M.ARAICA,C.J.HARRIS, JR.)	Diddy - Dirty Money Featuring T.I. / BAD BOY/INTERSCOPE		34
58	63	66	7	THE MAN I WANT TO BE / J.STROUD (B.JAMES,T.NICHOLS)	Chris Young / RCA NASHVILLE		58
59	61	64	[illegible]	AIN'T BACK YET / B.CANNON,K.CHESNEY (C.WISEMAN,C.TOMPKINS)	Kenny Chesney / BNA		59
60	71	92	3	BILLIONAIRE / THE SMEEZINGTONS (T.MCCOY,B.MARS,P.LAWRENCE,A.LEVINE)	Travie McCoy Featuring Bruno Mars / DECAYDANCE/FUELED BY RAMEN/RRP		60
61	51	46	20	LIFE AFTER YOU / H.BENSON (C.DAUGHTRY,C.KROEGER,B.JAMES,J.MOI)	Daughtry / 19/RCA/RMG		36
62	52	56	19	HALFWAY GONE / J.COLE,LIFEHOUSE (J.WADE,J.COLE,K.RUDOLF,J.KASHER)	Lifehouse / GEFFEN/INTERSCOPE		50
63	69	71	[illegible]	BEAMER, BENZ, OR BENTLEY / PRIME (C.LLOYD,L.JAMES,M.FORNO)	Lloyd Banks Featuring Juelz Santana / G UNIT		63
64	70	84	[illegible]	PRAY FOR YOU / COMITY (J.LOWENSTEIN,J.BRENTLINGER)	Jaron And The Long Road To Love / JARONWOOD/UNIVERSAL REPUBLIC/BIG MACHINE		64
65	56	53	[illegible]	A LITTLE MORE COUNTRY THAN THAT / C.CHAMBERLAIN (D.POYTHRESS,R.L.FEEK,W.VARBLE)	Easton Corbin / MERCURY NASHVILLE		42
66	NEW		[illegible]	HELLO, I LOVE YOU / A.ANDERS,PASTROM,R.MURPHY (J.DENSMORE,R.KRIEGER,J.MORRISON,R.MANZAREK)	Glee Cast / 20TH CENTURY FOX TV/COLUMBIA		66
67	57	54	[illegible]	STEADY MOBBIN' / KANE (D.CARTER,D.JOHNSON,R.DAVIS)	Young Money Featuring Gucci Mane / CASH MONEY/UNIVERSAL MOTOWN		48
68	65	61	[illegible]	I'M BACK / TRACKSLAYERZ (C.J.HARRIS, JR.,D.RANDALL,D.DUNCAN)	T.I. / GRAND HUSTLE/ATLANTIC		44
69	60	55	[illegible]	LEMONADE / S.CRAWFORD (R.DAVIS,S.CRAWFORD,J.H.KAYLAN,M.VOLMAN)	Gucci Mane / 1017 BRICK SQUAD/ASYLUM/WARNER BROS.		53
70	62	62	16	DROP THE WORLD / C.N.CASH,SURF CLUB,B.CARR (D.CARTER,J.WOODARD,M.MATHERS,L.E.RESTO,M.STRANGE,C.HOLLIS)	Lil Wayne Featuring Eminem / CASH MONEY/UNIVERSAL MOTOWN		18
71	74	79	[illegible]	RAIN IS A GOOD THING / J.STEVENS (L.BRYAN,D.DAVIDSON)	Luke Bryan / CAPITOL NASHVILLE		71
72	58	63	[illegible]	'TIL SUMMER COMES AROUND / D.HUFF,K.URBAN (M.POWELL,K.URBAN)	Keith Urban / CAPITOL NASHVILLE		58
73	55	52	[illegible]	TEMPORARY HOME / M.BRIGHT (C.UNDERWOOD,L.LAIRD,Z.MALOY)	Carrie Underwood / 19/ARISTA NASHVILLE		41
74	72	77	[illegible]	HELL ON THE HEART / J.JOYCE (E.CHURCH,D.RUTTAN,J.SPILLMAN)	Eric Church / CAPITOL NASHVILLE		72
75	75	80	[illegible]	ROGER THAT / PHENOM (D.CARTER,J.BOSWELL,D.FRANKLIN,O.T.MARAJ,M.STEVENSON)	Young Money / CASH MONEY/UNIVERSAL MOTOWN		75
76	84	–	[illegible]	THIS AFTERNOON / R.J.LANGE,NICKELBACK,J.MOI (NICKELBACK,R.J.LANGE,C.KROEGER)	Nickelback / ROADRUNNER/RRP		76
77	68	60	[illegible]	HILLBILLY BONE / S.HENDRICKS (C.WISEMAN,L.LAIRD)	Blake Shelton Featuring Trace Adkins / WARNER BROS. (NASHVILLE)/WMN		40
78	73	75	[illegible]	UNSTOPPABLE / D.HUFF,RASCAL FLATTS (J.DEMARCUS,H.LINDSEY,J.T.SLATER)	Rascal Flatts / LYRIC STREET		52
79	79	83	[illegible]	KEEP ON LOVIN' YOU / D.HUFF (C.STAPLETON,T.WILLMON)	Steel Magnolia / BIG MACHINE		79
80	20	–	[illegible]	YOU AND YOUR HEART / R.CARRANZA,J.JOHNSON,M.POOLEWSKI,Z.GILL,A.TOPOL (J.JOHNSON)	Jack Johnson / BRUSHFIRE/UNIVERSAL REPUBLIC		20
81	89	97	[illegible]	I NEVER TOLD YOU / K.CAILLAT (C.CAILLAT,K.DIOGUARDI,J.REEVES)	Colbie Caillat / UNIVERSAL REPUBLIC		81
82	77	82	[illegible]	BACKWOODS / J.STOVER (J.MOORE,J.PAULIN,J.S.STOVER)	Justin Moore / VALORY		77
83	88	–	[illegible]	UN-THINKABLE (I'M READY) / A.KEYS,K.BROTHERS,N.SHEBIB (A.KEYS,A.GRAHAM,K.BROTHERS, JR.,N.SHEBIB)	Alicia Keys / MBK/J/RMG		83
84	78	76	[illegible]	FEARLESS / N.CHAPMAN,T.SWIFT (T.SWIFT,L.ROSE,H.LINDSEY)	Taylor Swift / BIG MACHINE	●	9
85	90	96	[illegible]	I GOTTA GET TO YOU / T.BROWN,G.STRAIT (J.LAUDERDALE,J.RITCHEY,B.LARSEN)	George Strait / MCA NASHVILLE		85
86	91	88	[illegible]	THERE GOES MY BABY / JIM JONSIN,RICO LOVE (RICO LOVE,[illegible],G.SCHEFFER,F.ROMANO,D.MORRIS)	Usher / LAFACE/JLG		[illegible]
87	86	91	[illegible]	WRONG BABY WRONG / D.HUFF,M.MCBRIDE (S.B.LILES,R.E.ORRALL,B.WARREN,B.WARREN)	Martina McBride / RCA NASHVILLE		86
88	76	65	[illegible]	SEX THERAPY / POLOW DA DON,HOT SAUCE (R.THICKE,E.DEAN,J.JONES,P.DAWSON,H.WIENER,S.GOTTLIEB,J.GLUCK,W.GOLD)	Robin Thicke / STAR TRAK/INTERSCOPE		54
89	93	99	[illegible]	SHE WON'T BE LONELY LONG / K.STEGALL (D.JOHNSON,P.O'DONNELL,G.GRIFFIN)	Clay Walker / CURB		89
90	83	81	[illegible]	I AM / STARGATE (M.J.BLIGE,M.S.ERIKSEN,T.E.HERMANSEN,J.AUSTIN,E.DEAN,M.BEITE)	Mary J. Blige / MATRIARCH/GEFFEN/INTERSCOPE		55
91	81	68	[illegible]	ALL THE WAY TURNT UP / KE (J.L.JOHNSON,D.WAY,K.ERONDU,C.ARCEO)	Roscoe Dash Featuring Soulja Boy Tell'em / MMI/MUSIC LINE/ZONE 4/INTERSCOPE		46
92	NEW		[illegible]	CRAZY TOWN / M.KNOX (R.CLAWSON,B.JONES)	Jason Aldean / BROKEN BOW		92
93	82	70	[illegible]	O LET'S DO IT / TAY BEATZ,D.WINTERS (J.MALPHURS)	Waka Flocka Flame / 1017 BRICK SQUAD/ASYLUM/WARNER BROS.		62
94	80	78	[illegible]	RIDIN' SOLO / J.ROTEM (J.DESROULEAUX,J.ROTEM)	Jason Derulo / BELUGA HEIGHTS/WARNER BROS.		33
95	96	93	[illegible]	JUST BREATHE / B.O'BRIEN (E.VEDDER)	Pearl Jam / MONKEYWRENCH		78
96	99	–	[illegible]	ALL I EVER WANTED / L.BIANCANIELLO,S.WATTERS (S.WATTERS,L.BIANCANIELLO,O.ARANDA)	Kelly Clarkson / 19/RCA/RMG		96
97	97	–	[illegible]	GIVE ME A SIGN (FOREVER AND EVER) / D.BENDETH (B.BURNLEY)	Breaking Benjamin / HOLLYWOOD		97
98	85	73	[illegible]	ON TO THE NEXT ONE / SWIZZ BEATZ (S.C.CARTER,K.DEAN,S.AUGE,X.DEROSNAY,J.CHATON)	Jay-Z + Swizz Beatz / ROC NATION		37
99	95	85	[illegible]	THAT'S HOW COUNTRY BOYS ROLL / C.CHAMBERLAIN,B.CURRINGTON (B.CURRINGTON,D.DAVIDSON,B.JONES)	Billy Currington / MERCURY NASHVILLE		57
100	NEW		[illegible]	WATER / F.ROGERS (B.PAISLEY,C.DUBOIS,K.LOVELACE)	Brad Paisley / ARISTA NASHVILLE		100

1

He's the fourth male vocalist since October to reach No. 1 with his first entry, following Jay Sean, Jason Derülo and Taio Cruz. It's the fastest clip for new men since Chris Brown, James Blunt, Ne-Yo and Daniel Powter each crowned the list between November 2005 and April 2006.

Rihanna earns her seventh chart-topper on Hot Dance Airplay (3-1), tying Madonna for most No. 1s since the chart's August 2003 launch.

10

"American Idol" mentoring stint and his performance of song on the ratings juggernaut send title into the top 10 for the first time with a 106% digital gain (108,000).

First single from "Bionic" album, due June 8, moves 77,000 downloads to become singer's third-highest Hot 100 debut. Only "Keep Gettin' Better" (No. 7, 2008) and "Ain't No Other Man" (No. 19, 2006) posted better starts.

32

With four debuting tracks, the Glee Cast has now posted more chart entries since the beginning of 2009 (29) than any other act, surpassing Lil Wayne's 25 debuts during that span.

BETWEEN THE BULLETS

B.O.B BOUNDS TO NO. 1

Atlanta rapper B.o.B bounces to the top slot of the Billboard Hot 100 as debut single "Nothin' on You," featuring Bruno Mars, steps 2-1. The title also rises to the top of Hot Digital Songs, moving 184,000 downloads, according to Nielsen SoundScan. On Hot 100 Airplay, "Nothin' " holds at No. 2, trailing Rihanna's "Rude Boy," the song it supplanted at the top of the Hot 100. B.o.B's latest digital release, "Airplanes" featuring Hayley Williams of Paramore, is the chart's Hot Shot Debut at No. 12, shifting 138,000 in its opening week. Both tracks appear on debut album "B.o.B Presents: The Adventures of Bobby Ray," due April 27. —*Silvio Pietroluongo*

The most popular songs, according to all-format audience impressions measured by Nielsen Broadcast Data Systems and sales data compiled by Nielsen SoundScan. Greatest Gainer/Digital and Greatest Gainer/Airplay are awarded, respectively, for the largest digital sales and airplay increases on the chart. See Charts Legend on billboard.biz for rules and explanations. © 2010, e5 Global Media, LLC and Nielsen SoundScan, Inc. All rights reserved

AIRPLAY MONITORED BY nielsen BDS
SALES DATA COMPILED BY nielsen SoundScan

THE BILLBOARD HOT 100®

THIS WEEK	LAST WEEK	2 WEEKS AGO	WEEKS ON CHT	TITLE / PRODUCER (SONGWRITER)	Artist / IMPRINT / PROMOTION LABEL	CERT.	PEAK POSITION
1	1	2	13	#1 2 WKS NOTHIN' ON YOU / THE SMEEZINGTONS (B.R.SIMMONS, JR.,B.MARS,P.LAWRENCE,A.LEVINE)	B.o.B Featuring Bruno Mars / ⓓⓓ REBELROCK/GRAND HUSTLE/ATLANTIC	■	1
2	2	1	11	RUDE BOY / STARGATE R.SWIRE (M.S.ERIKSEN,T.E.HERMANSEN,E.DEAN,M.RIDOICK,R.SWIRE,R.FENTY)	Rihanna / ⓓ SRP/DEF JAM/IDJMG		1
3	4	[illegible]	9	BREAK YOUR HEART / T.CRUZ,F.T.SMITH (T.CRUZ,F.T.SMITH,C.BRIDGES)	Talo Cruz Featuring Ludacris / ⓓ MERCURY/IDJMG		[illegible]
4	5	6	[illegible]	NEED YOU NOW / P.WORLEY,LADY ANTEBELLUM (D.HAYWOOD,C.KELLEY,H.SCOTT,J.KEAR)	Lady Antebellum / ⓓ CAPITOL NASHVILLE/CAPITOL	3	2
5	3	3	30	HEY, SOUL SISTER / M.TEREFE,ESPIONAGE,B.WATTENBERG (P.MONAHAN,E.LUND,A.BJORKLUND)	Train / ⓓ COLUMBIA	2	3
6	8	10	4	GREATEST GAINER/ DIGITAL + AIRPLAY OMG / WILL.I.AM (W.ADAMS)	Usher Featuring will.i.am / ⓓ LAFACE/JLG		6
7	6	5	20	IN MY HEAD / J.ROTEM (J.DESROULEAUX,J.ROTEM,C.KELLY)	Jason Derulo / ⓓ BELUGA HEIGHTS/WARNER BROS.	■	5
8	9	19	11	YOUR LOVE IS MY DRUG / DR. LUKE,B.BLANCO,AMMO (K.SEBERT,P.SEBERT,J.COLEMAN)	Ke$ha / ⓓ KEMOSABE/RCA/RMG		8
9	12	[illegible]	[illegible]	AIRPLANES / ALEX DA KID,FRANK E (B.R.SIMMONS, JR.,J.FRANKS,A.GRANT,J.DUSSOLLIET,T.SOMMERS)	B.o.B Featuring Hayley Williams Of Paramore / ⓓ REBELROCK/GRAND HUSTLE/ATLANTIC		9
10	7	7	[illegible]	TELEPHONE / R.JERKINS,LADY GAGA (R.G.GERMANOTTA,R.JERKINS,L.DANIELS,L.FRANKLIN,B.KNOWLES)	Lady Gaga Featuring Beyonce / ⓓⓓ STREAMLINE/KONLIVE/CHERRYTREE/INTERSCOPE		3
11	13	16	[illegible]	MY CHICK BAD / THE LEGENDARY TRAXSTER (C.BRIDGES,O.T.MARAJ,S.LINDLEY,D.DAVIDSON)	Ludacris Featuring Nicki Minaj / ⓓ DTP/DEF JAM/IDJMG		[illegible]
12	17	17	[illegible]	YOUNG FOREVER / K.WEST (M.GOLD,F.MERTENS,L.BERNARD,S.C.CARTER,K.WEST)	Jay-Z + Mr. Hudson / ⓓⓓ ROC NATION		12
13	10	23	19	WHATAYA WANT FROM ME / M.MARTIN,SHELLBACK (P!NK,K.S.MARTIN,SHELLBACK)	Adam Lambert / ⓓ 19/RCA/RMG		10
14	14	13	[illegible]	BREAKEVEN / D.O'DONOGHUE,M.SHEEHAN,A.FRAMPTON,S.A.KIPNER (D.O'DONOGHUE,M.SHEEHAN,A.FRAMPTON,S.KIPNER)	The Script / ⓓ PHONOGENIC/EPIC	■	13
15	11	8	[illegible]	IMMA BE / K.HARRIS,W.I.AM (W.ADAMS,A.PINEDA,J.GOMEZ,S.FERGUSON,K.HARRIS,J.TANKEL,D.FODER,T.BRENNECK,M.DELLER)	The Black Eyed Peas / ⓓ INTERSCOPE		1
16	20	22	7	OVER / BOI-1DA,A.KHALIQ (A.GRAHAM,M.SAMUELS,N.BRONGERS)	Drake / ⓓ YOUNG MONEY/CASH MONEY/UNIVERSAL MOTOWN		16
17	18	15	[illegible]	TIK TOK / DR. LUKE,B.BLANCO (K.SEBERT,L.GOTTWALD,B.LEVIN)	Ke$ha / ⓓ KEMOSABE/RCA/RMG		[illegible]
18	15	11	[illegible]	SAY AAH / YOUNG D,CORELL,T.TAYLOR (R.M.FEREBEE, JR.,T.NEVERSON,T.SCALES,N.L.WALKER,D.CORELL)	Trey Songz Featuring Fabolous / ⓓⓓ SONG BOOK/ATLANTIC	■	9
19	19	12	[illegible]	CARRY OUT / TIMBALAND,JROC (T.V.MOSLEY,J.HARMON,J.TIMBERLAKE,T.CLAYTON,J.BEANZ)	Timbaland Featuring Justin Timberlake / ⓓ MOSLEY/BLACKGROUND/INTERSCOPE		[illegible]
20	28	50	4	ALEJANDRO / REDONE,LADY GAGA (N.KHAYAT,S.G.GERMANOTTA)	Lady Gaga / ⓓ STREAMLINE/KONLIVE/CHERRYTREE/INTERSCOPE		20
21	16	9	[illegible]	BABY / C.STEWART,T.NASH (T.NASH,C.A.STEWART,J.BIEBER,C.MILIAN,C.BRIDGES)	Justin Bieber Featuring Ludacris / ⓓ SCHOOLBOY/RAYMOND BRAUN/ISLAND/IDJMG		[illegible]
22	22	18	[illegible]	ALL THE RIGHT MOVES / R.TEDDER (R.TEDDER)	OneRepublic / ⓓ MOSLEY/INTERSCOPE		18
23	26	25	[illegible]	I MADE IT (CASH MONEY HEROES) / K.RUDOLF (K.RUDOLF,J.KASHER,D.CARTER,B.WILLIAMS,J.SEAN,J.SKALLER,R.LAROW)	Kevin Rudolf Feat. Birdman, Jay Sean, & Lil Wayne / ⓓ CASH MONEY/UNIVERSAL REPUBLIC		23
24	21	14	[illegible]	BEDROCK / KANE (D.CARTER,D.LILLY,A.GRAHAM,O.T.MARAJ,J.MILLS,M.STEVENSON,D.JOHNSON,S.GARRETT,T.V.MOSLEY,L.POLITE,J.CAMERON)	Young Money Featuring Lloyd / ⓓ CASH MONEY/UNIVERSAL MOTOWN		2
25	27	31	[illegible]	AMERICAN HONEY / P.WORLEY,LADY ANTEBELLUM (S.STEVENS,C.R.BARLOWE,H.LINDSEY)	Lady Antebellum / ⓓ CAPITOL NASHVILLE		25
26	31	33	[illegible]	EENIE MEENIE / B.BLANCO (B.BLANCO,K.ANDERSON,C.C.BATTEY,S.A.BATTEY,J.BIEBER,M.PALACIOS,E.CLARK)	Sean Kingston & Justin Bieber / ⓓ BELUGA HEIGHTS/EPIC		26
27	HOT SHOT DEBUT		1	LIKE A PRAYER / A.ANDERS,P.ASTROM,R.MURPHY (M.CICCONE,P.LEONARD)	Glee Cast Feat. Lea Michele, Jonathan Groff, Cory Monteith, Chris Colfer & Amber Riley / ⓓ 20TH CENTURY FOX TV/COLUMBIA		27
28	24	21	[illegible]	BAD ROMANCE / REDONE,LADY GAGA (N.KHAYAT,S.G.GERMANOTTA)	Lady Gaga / ⓓⓓ STREAMLINE/KONLIVE/CHERRYTREE/INTERSCOPE	■	2
29	25	26	[illegible]	HEY DADDY (DADDY'S HOME) / THE RUNNERS,RICO LOVE (RICO LOVE,A.HARR,J.JACKSON,U.RAYMOND IV)	Usher Featuring Plies / ⓓ LAFACE/JLG		25
30	55	66	[illegible]	THE HOUSE THAT BUILT ME / F.LIDDELL,M.WRUCKE (T.DOUGLAS,A.SHAMBLIN)	Miranda Lambert / ⓓ COLUMBIA (NASHVILLE)		30
31	33	34	[illegible]	HAVEN'T MET YOU YET / B.ROCK (A.FOSTER,A.CHANG,M.BUBLE)	Michael Buble / ⓓ 143/REPRISE	■	25
32	39	39	[illegible]	SOLO / J.ROTEM (T.S.LEWIS,K.JONES,A.RIGO,J.DESROULEAUX,J.HARRISON,J.JACKSON,J.ROTEM)	Iyaz / ⓓ TIME IS MONEY/BELUGA HEIGHTS/REPRISE		32
33	30	30	[illegible]	LIVE LIKE WE'RE DYING / S.KIPNER,A.FRAMPTON (S.KIPNER,A.FRAMPTON,D.O'DONOGHUE,M.SHEEHAN)	Kris Allen / ⓓ 19/JIVE/JLG		18
34	42	44	[illegible]	GIMMIE THAT GIRL / M.WRIGHT (R.AKINS,D.DAVIDSON,B.HAYSLIP)	Joe Nichols / ⓓ SHOW DOG-UNIVERSAL		34
35	36	48	[illegible]	BULLETPROOF / B.LANGMAID,E.JACKSON (E.JACKSON,B.LANGMAID)	La Roux / ⓓⓓⓓ BIG LIFE/POLYDOR/CHERRYTREE/INTERSCOPE		35
36	37	40	[illegible]	NATURALLY / A.ARMATO,T.JAMES (A.ARMATO,T.JAMES,D.KARAOGLU)	Selena Gomez & The Scene / ⓓ HOLLYWOOD		29
37	34	29	[illegible]	SAY SOMETHING / TIMBALAND,JROC (T.V.MOSLEY,J.HARMON,A.GRAHAM,T.CLAYTON,J.MAULTSBY)	Timbaland Featuring Drake / ⓓ MOSLEY/BLACKGROUND/INTERSCOPE		23
38	40	38	[illegible]	I GOTTA FEELING / D.GUETTA,F.RIESTERER (W.ADAMS,A.PINEDA,J.GOMEZ,S.FERGUSON,D.GUETTA,F.RIESTERER)	The Black Eyed Peas / ⓓ INTERSCOPE		1
39	29	24	[illegible]	HOW LOW / T-MINUS (C.BRIDGES,T.WILLIAMS,C.RIDENHOUR,E.SADLER,H.SHOCKLEE)	Ludacris / ⓓ DTP/DEF JAM/IDJMG	■	6
40	45	43	[illegible]	LIL FREAK / E.WILLIAMS,POLOW DA DON (J.JONES,E.WILLIAMS,E.DEAN,U.RAYMOND IV,O.T.MARAJ,S.WONDER)	Usher Featuring Nicki Minaj / ⓓ LAFACE/JLG		40
41	60	71	[illegible]	BILLIONAIRE / THE SMEEZINGTONS (T.MCCOY,B.MARS,P.LAWRENCE,A.LEVINE)	Travie McCoy Featuring Bruno Mars / ⓓ DECAYDANCE/FUELED BY RAMEN/RRP		41
42	51	28	[illegible]	WINNER / J.TIMBERLAKE,R.KNOX (J.TIMBERLAKE,R.TADROSS,...FAUNTLEROY II,C.J.HARRIS JR.)	Jamie Foxx Featuring Justin Timberlake & T.I. / ⓓ J/RMG		28
43	38	32	[illegible]	SEXY CHICK / D.GUETTA,S.VEE,J.C.SINDRES (D.GUETTA,J.C.SINDRES,G.TUINFORT,S.VEE,A.THIAM)	David Guetta Featuring Akon / ⓓ GUM/ASTRALWERKS/CAPITOL	2	5
44	47	49	[illegible]	EVERYTHING TO ME / M.ELLIOTT,LAMB (M.ELLIOTT,C.LAMB,J.SULLIVAN,F.BASKETT,C.MCDONALD,J.D.WILLIAMS)	Monica / ⓓ J/RMG		44
45	48	64	[illegible]	ALL I DO IS WIN / DJ KHALED (K.M.KHALED,C.BRIDGES,W.ROBERTS II,C.C.BROADUS JR.,T-PAIN,J.MOLLINGS,L.MOLLINGS)	DJ Khaled Feat. T-Pain, Ludacris, Snoop Dogg & Rick Ross / ⓓ WE THE BEST/EI		45
46	50	53	[illegible]	NEIGHBORS KNOW MY NAME / T.TAYLOR,P.HAYES,J.MCGEE (T.NEVERSON,T.TAYLOR,P.HAYES)	Trey Songz / ⓓ SONG BOOK/ATLANTIC		46
47	53	59	[illegible]	IF WE EVER MEET AGAIN / J.BEANZ,TIMBALAND (J.BEANZ,T.V.MOSLEY,M.BUSBEE)	Timbaland Featuring Katy Perry / ⓓ MOSLEY/BLACKGROUND/INTERSCOPE		47
48	41	35	[illegible]	ACCORDING TO YOU / H.BENSON (S.DIAMOND,A.FRAMPTON)	Orianthi / ⓓ TAL/GEFFEN/INTERSCOPE		17
49	23	–	[illegible]	NOT MYSELF TONIGHT / POLOW DA DON (J.JONES,E.DEAN)	Christina Aguilera / ⓓ RCA/RMG		23
50	59	61	[illegible]	AIN'T BACK YET / B.CANNON,K.CHESNEY (C.WISEMAN,C.TOMPKINS)	Kenny Chesney / ⓓⓓ BNA		50
51	44	45	[illegible]	HIGHWAY 20 RIDE / K.STEGALL,Z.BROWN (Z.BROWN,W.DURRETTE)	Zac Brown Band / ⓓ HOME GROWN/ATLANTIC/BIGGER PICTURE		40
52	46	42	[illegible]	HEARTBREAK WARFARE / J.MAYER,S.JORDAN (J.MAYER)	John Mayer / ⓓ COLUMBIA	●	34
53	58	63	[illegible]	THE MAN I WANT TO BE / J.STROUD (B.JAMES,T.NICHOLS)	Chris Young / ⓓ RCA NASHVILLE		53
54	71	74	[illegible]	RAIN IS A GOOD THING / J.STEVENS (L.BRYAN,D.DAVIDSON)	Luke Bryan / ⓓ CAPITOL NASHVILLE		54
55	43	37	[illegible]	I'M AWESOME / SPOSE (R.PETERS)	Spose / ⓓ UNIVERSAL REPUBLIC		37
56	63	69	[illegible]	BEAMER, BENZ, OR BENTLEY / PRIME (C.LLOYD,L.JAMES,M.FORNO)	Lloyd Banks Featuring Juelz Santana / ⓓ G UNIT		56
57	64	70	[illegible]	PRAY FOR YOU / COMITTY (J.LOWENSTEIN,J.BRENTLINGER)	Jaron And The Long Road To Love / ⓓ JARONWOOD/UNIVERSAL REPUBLIC/BIG MACHINE		57
58	83	88	[illegible]	UN-THINKABLE (I'M READY) / A.KEYS,K.BROTHERS,N.SHEBIB (A.KEYS,A.GRAHAM,K.BROTHERS, JR.,N.SHEBIB)	Alicia Keys / ⓓ MBK/J/RMG		58
59	62	52	[illegible]	HALFWAY GONE / J.COLE,LIFEHOUSE (J.WADE,J.COLE,K.RUDOLF,J.KASHER)	Lifehouse / ⓓ GEFFEN/INTERSCOPE		50
60	54	36	[illegible]	BLAH BLAH BLAH / B.BLANCO,K.SEBERT,B.LEVIN,N.HITCH,S.FOREMAN)	Ke$ha Featuring 3OH!3 / ⓓ KEMOSABE/RCA/RMG		[illegible]
61	73	55	[illegible]	TEMPORARY HOME / M.BRIGHT (C.UNDERWOOD,L.LAIRD,Z.MALOY)	Carrie Underwood / ⓓ 19/ARISTA NASHVILLE		41
62	68	65	[illegible]	I'M BACK / TRACKSLAYERZ (C.J.HARRIS, JR.,D.RANDALL,O.DUNCAN)	T.I. / ⓓ GRAND HUSTLE/ATLANTIC		44
63	76	84	[illegible]	THIS AFTERNOON / R.J.LANGE,NICKELBACK,J.MOI (NICKELBACK,R.J.LANGE,C.KROEGER)	Nickelback / ⓓ ROADRUNNER/RRP		63
64	57	54	[illegible]	HELLO GOOD MORNING / DANJA (RICO LOVE,F.N.HILLS,M.ARAICA,C.J.HARRIS, JR.)	Diddy - Dirty Money Featuring T.I. / ⓓ BAD BOY/INTERSCOPE		34
65	56	41	[illegible]	TODAY WAS A FAIRYTALE / N.CHAPMAN,T.SWIFT (T.SWIFT)	Taylor Swift / ⓓ BIG MACHINE/UNIVERSAL REPUBLIC	●	2
66	78	73	[illegible]	UNSTOPPABLE / D.HUFF,RASCAL FLATTS (J.DEMARCUS,H.LINDSEY,J.T.SLATER)	Rascal Flatts / ⓓ LYRIC STREET		52
67	75	75	[illegible]	ROGER THAT / PHENOM (D.CARTER,J.BOSWELL,D.FRANKLIN,O.T.MARAJ,M.STEVENSON)	Young Money / ⓓ CASH MONEY/UNIVERSAL MOTOWN		67
68	52	27	[illegible]	WHEN I LOOK AT YOU / J.SHANKS,J.M.SHANKS,H.LINDSEY)	Miley Cyrus / ⓓ HOLLYWOOD		16
69	74	72	[illegible]	HELL ON THE HEART / J.JOYCE (E.CHURCH,D.RUTTAN,J.SPILLMAN)	Eric Church / ⓓ CAPITOL NASHVILLE		69
70	67	57	[illegible]	STEADY MOBBIN' / KANE (D.CARTER,D.JOHNSON,R.DAVIS)	Young Money Featuring Gucci Mane / ⓓ CASH MONEY/UNIVERSAL MOTOWN		48
71	77	68	[illegible]	HILLBILLY BONE / S.HENDRICKS (C.WISEMAN,L.LAIRD)	Blake Shelton Featuring Trace Adkins / ⓓ WARNER BROS. (NASHVILLE)/WMN		40
72	NEW		1	BET I / KUTTAH (B.F.SIMMONS, JR.,C.J.HARRIS, JR.,C.MONTGOMERY III,J.MCMULLEN JR.)	B.o.B Featuring T.I. & Playboy Tre / ⓓ REBELROCK/GRAND HUSTLE/ATLANTIC		72
73	79	79	[illegible]	KEEP ON LOVIN' YOU / D.HUFF (C.STAPLETON,T.WILLMON)	Steel Magnolia / ⓓ BIG MACHINE		73
74	65	56	[illegible]	A LITTLE MORE COUNTRY THAN THAT / C.CHAMBERLAIN (D.POYTHRESS,R.L.FEEK,W.VARBLE)	Easton Corbin / ⓓ MERCURY NASHVILLE		42
75	70	62	[illegible]	DROP THE WORLD / C.N.CASHE,SURF CLUB,B.CARR (B.CARTER,J.WOODARD,M.MATHERS,L.E.RESTO,M.STRANGE,C.HOLLIS)	Lil Wayne Featuring Eminem / ⓓ CASH MONEY/UNIVERSAL MOTOWN		18
76	81	89	[illegible]	I NEVER TOLD YOU / K.CAILLAT (C.CAILLAT,K.DIOGUARDI,J.REEVES)	Colbie Caillat / ⓓ UNIVERSAL REPUBLIC		76
77	82	77	[illegible]	BACKWOODS / J.STOVER (J.MOORE,J.PAULIN,J.S.STOVER)	Justin Moore / ⓓ VALORY		77
78	NEW		1	BORDERLINE / OPEN YOUR HEART / A.ANDERS,PASTROM,R.MURPHY (R.G.LUCAS,M.CICCONE,G.COLE,PRAFELSON)	Glee Cast Feat. Lea Michele & Cory Monteith / ⓓ 20TH CENTURY FOX TV/COLUMBIA		78
79	92	–	[illegible]	CRAZY TOWN / M.KNOX (R.CLAWSON,B.JONES)	Jason Aldean / ⓓ BROKEN BOW		79
80	86	91	[illegible]	THERE GOES MY BABY / JIM JONSIN,RICO LOVE (RICO LOVE,J.G.SCHEFFER,F.ROMANO,D.MORRIS)	Usher / ⓓ LAFACE/JLG		71
81	85	90	[illegible]	I GOTTA GET TO YOU / T.BROWN,G.STRAIT (J.LAUDERDALE,J.RITCHEY,B.LARSEN)	George Strait / ⓓ MCA NASHVILLE		81
82	72	58	[illegible]	'TIL SUMMER COMES AROUND / O.HUFF,K.URBAN (M.POWELL,K.URBAN)	Keith Urban / ⓓ CAPITOL NASHVILLE		58
83	89	93	[illegible]	SHE WON'T BE LONELY LONG / K.STEGALL (O.JOHNSON,P.O'DONNELL,G.GRIFFIN)	Clay Walker / ⓓ CURB		83
84	100	–	[illegible]	WATER / F.ROGERS (B.PAISLEY,C.DUBOIS,K.LOVELACE)	Brad Paisley / ⓓ ARISTA NASHVILLE		84
85	87	86	[illegible]	WRONG BABY WRONG / D.HUFF,M.MCBRIDE (S.B.LILES,R.E.ORRALL,B.WARREN,B.WARREN)	Martina McBride / ⓓ RCA NASHVILLE		85
86	69	60	[illegible]	LEMONADE / S.CRAWFORD (R.DAVIS,S.CRAWFORD,J.H.KAYLAN,M.VOLMAN)	Gucci Mane / ⓓ 1017 BRICK SQUAD/ASYLUM/WARNER BROS.		53
87	NEW		1	LIKE A VIRGIN / A.ANDERS,PASTROM,R.MURPHY (T.KELLY,B.STEINBERG)	Glee Cast Feat. Matthew Morrison, Jayma Mayes, Naya Rivera, Cory Monteith & Lea Michele / ⓓ 20TH CENTURY FOX TV/COLUMBIA		87
88	NEW		1	IMPOSSIBLE / ARNTHOR (R.BIRAISSON,I.WROLDSEN)	Shontelle / ⓓ SRP/SRC/UNIVERSAL MOTOWN		88
89	NEW		1	4 MINUTES / A.ANDERS,PASTROM,R.MURPHY (M.CICCONE,T.V.MOSLEY,F.N.HILLS,J.TIMBERLAKE)	Glee Cast Featuring Chris Colfer & Amber Riley / ⓓ 20TH CENTURY FOX TV/COLUMBIA		89
90	NEW		1	I KEEP ON LOVING YOU / R.MCENTIRE,T.BROWN (R.DUNN,T.MCBRIDE)	Reba / ⓓ STARSTRUCK/VALORY		90
91	NEW		1	STILL / B.GALLIMORE,T.MCGRAW,D.SMITH (L.BRICE,K.JACOBS,J.LEATHERS)	Tim McGraw / ⓓ CURB		91
92	32	–	[illegible]	GIVES YOU HELL / A.ANDERS,PASTROM,R.MURPHY (T.RITTER,N.WHEELER)	Glee Cast Featuring Lea Michele / ⓓ 20TH CENTURY FOX TV/COLUMBIA		32
93	NEW		1	RIDE / C.STEWART,T.NASH (C.P.HARRIS,T.NASH,C.A.STEWART,C.BRIDGES)	Ciara Featuring Ludacris / ⓓ LAFACE/JLG		93
94	90	83	[illegible]	I AM / STARGATE (M.J.BLIGE,M.S.ERIKSEN,T.E.HERMANSEN,J.AUSTIN,E.DEAN,M.BEITE)	Mary J. Blige / ⓓ MATRIARCH/GEFFEN/INTERSCOPE		55
95	RE-ENTRY		[illegible]	KISSIN U / AMMO,KOOL KOJAK (L.GOTTWALD,C.KELLY,M.COSGROVE)	Miranda Cosgrove / ⓓ COLUMBIA		87
96	96	99	[illegible]	ALL I EVER WANTED / L.BIANCANIELLO,S.WATTERS (S.WATTERS,L.BIANCANIELLO,D.ARANDA)	Kelly Clarkson / ⓓ 19/RCA/RMG		96
97	97	97	[illegible]	GIVE ME A SIGN (FOREVER AND EVER) / D.BENDETH (B.BURNLEY)	Breaking Benjamin / ⓓ HOLLYWOOD		97
98	RE-ENTRY		[illegible]	LOVE KING / T.NASH,L.O.S. DA MAESTRO (T.NASH,C.MCKINNEY)	The-Dream / ⓓ RADIO KILLA/DEF JAM/IDJMG		92
99	93	82	[illegible]	O LET'S DO IT / TAY BEATZ,O.WINTERS (J.MALPHURS)	Waka Flocka Flame / ⓓ 1017 BRICK SQUAD/ASYLUM/WARNER BROS.		62
100	88	76	[illegible]	SEX THERAPY / POLOW DA DON,HOT SAUCE (R.THICKE,E.DEAN,J.JONES,P.DAWSON,H.WIENER,S.GOTTLIEB,J.GLUCK,W.GOLD)	Robin Thicke / ⓓ STAR TRAK/INTERSCOPE		54

6

The song scores the top airplay increase for a second consecutive week (53.3 million in audience, up 38%) and adds Greatest Gainer/Digital honors (160,000 downloads sold, up 22%).

9

Williams makes her first appearance in the Hot 100's top 10. Her group Paramore has peaked as high as No. 26 with "Misery Business" in 2008. Of the new song's chart points, 92% stems from digital sales (160,000, up 16%).

30

Winner of three Academy of Country Music Awards, including top female vocalist of the year, the singer notches her highest Hot 100 rank. "White Liar" reached No. 38 in November.

49

Though the track dips by 66% in download sales to 27,000 (dropping 15-59 on Hot Digital Songs), it rises 59-49 on Hot 100 Airplay (22 million, up 13%) and 23-19 on Mainstream Top 40.

19

Last week's "American Idol" mentor/performer soars with 14,000 downloads sold (up 46%) and 30 million audience impressions (up 37%). The track bounds 50-35 on Hot 100 Airplay.

BETWEEN THE BULLETS

MADGE-ICAL WEEK FOR 'GLEE'

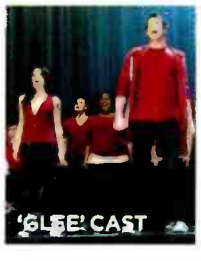

As "Glee: The Music, the Power of Madonna" debuts at No. 1 on the Billboard 200, the Fox TV troupe places four tracks from the set on the Billboard Hot 100. Led by "Like a Prayer," which enters the Hot 100 at No. 27 and Hot Digital Songs at No. 10 (89,000 downloads sold), the album's seven songs available a la carte sold a combined 220,000 downloads. The series' April 20 Madonna-centric episode also spurred interest in the Queen of Pop's catalog, with the artist's original versions of the individually available songs covered by the "Glee" cast shifting 52,000 downloads, a 246% increase. "4 Minutes" was the week's most-downloaded original (12,000). —*Gary Trust*

The most popular songs, according to all-format audience impressions measured by Nielsen Broadcast Data Systems and sales data compiled by Nielsen Soundscan. Greatest Gainer/Digital and Greatest Gainer/Airplay are awarded, respectively for the largest digital sales and airplay increases on the chart. See Charts Legend on billboard.biz for rules and explanations. © 2010, VS Global Media, LLC and Nielsen SoundScan, Inc. All rights reserved. GLEE: MICHAEL YARISH/FOX

THE BILLBOARD HOT 100

This Week	Last Week	2 Weeks Ago	Weeks on Chart	Title Producer (Songwriter)	Artist Imprint / Promotion Label	Cert.	Peak Position
1	6	8	5	#1 1 WK GREATEST GAINER/ DIGITAL + AIRPLAY OMG WILL.I.AM (W.ADAMS)	Usher Featuring will.i.am LAFACE/JLG		1
2	1	1	14	NOTHIN' ON YOU THE SMEEZINGTONS (B.R.SIMMONS, JR.,B.MARS,P.LAWRENCE,A.LEVINE)	B.o.B Featuring Bruno Mars REBELROCK/GRAND HUSTLE/ATLANTIC	■	1
3	2	[illegible]	12	RUDE BOY STARGATE,R.SWIRE (M.S.ERIKSEN,T.E.HERMANSEN,E.DEAN,M.RIDDICK,R.SWIRE,R.FENTY)	Rihanna SRP/DEF JAM/IDJMG		1
4	3	[illegible]	[illegible]	BREAK YOUR HEART T.CRUZ,F.T.SMITH (T.CRUZ,F.T.SMITH,C.BRIDGES)	Taio Cruz Featuring Ludacris MERCURY/IDJMG		1
5	[illegible]	[illegible]	[illegible]	NEED YOU NOW P.WORLEY,LADY ANTEBELLUM (D.HAYWOOD,C.KELLEY,H.SCOTT,J.KEAR)	Lady Antebellum CAPITOL NASHVILLE/CAPITOL	3	[illegible]
6	5	3	31	HEY, SOUL SISTER M.TEREFE,ESPIONAGE,G.WATTENBERG (P.MONAHAN,E.LINO,A.BJORKLUND)	Train COLUMBIA	2	3
7	9	12	3	AIRPLANES ALEX DA KID,FRANK E (B.R.SIMMONS, JR.,J.FRANKS,A.GRANT,J.DUSSOLLIET,T.SOMMERS)	B.o.B Featuring Eminem & Hayley Williams REBELROCK/GRAND HUSTLE/ATLANTIC		7
8	8	9	12	YOUR LOVE IS MY DRUG DR. LUKE,B.BLANCO,AMMO (K.SEBERT,P.SEBERT,J.COLEMAN)	Ke$ha KEMOSABE/RCA/RMG		8
9	7	[illegible]	21	IN MY HEAD J.R.ROTEM (J.DESROULEAUX,J.R.ROTEM,C.KELLY)	Jason Derulo BELUGA HEIGHTS/WARNER BROS.	■	[illegible]
10	12	17	[illegible]	YOUNG FOREVER K.WEST (M.GOLD,F.MERTENS,L.BERNARD,S.C.CARTER,K.WEST)	Jay-Z + Mr. Hudson ROC NATION		10
11	11	13	10	MY CHICK BAD THE LEGENDARY TRAXSTER (C.BRIDGES,O.T.MARAJ,S.LINDLEY,D.DAVIDSON)	Ludacris Featuring Nicki Minaj DTP/DEF JAM/IDJMG		[illegible]
12	14	14	22	BREAKEVEN D.O'DONOGHUE,M.SHEEHAN,A.FRAMPTON,S.A.KIPNER (D.O'DONOGHUE,M.SHEEHAN,A.FRAMPTON,S.KIPNER)	The Script PHONOGENIC/EPIC	■	12
13	10	[illegible]	[illegible]	TELEPHONE R.JERKINS,LADY GAGA (S.G.GERMANOTTA,R.JERKINS,L.DANIELS,L.FRANKLIN,B.KNOWLES)	Lady Gaga Featuring Beyonce STREAMLINE/KONLIVE/CHERRYTREE/INTERSCOPE		3
14	16	20	[illegible]	OVER BOI-1DA,A.KHAALIO (A.GRAHAM,M.SAMUELS,N.BRONGERS)	Drake YOUNG MONEY/CASH MONEY/UNIVERSAL MOTOWN		14
15	26	31	[illegible]	EENIE MEENIE B.BLANCO (B.BLANCO,K.ANDERSON,C.C.BATTEY,S.A.BATTEY,J.BIEBER,M.PALACIOS,E.CLARK)	Sean Kingston & Justin Bieber BELUGA HEIGHTS/EPIC		15
16	20	28	[illegible]	ALEJANDRO REDONE,LADY GAGA (N.KHAYAT,S.G.GERMANOTTA)	Lady Gaga STREAMLINE/KONLIVE/CHERRYTREE/INTERSCOPE		16
17	15	11	22	IMMA BE K.HARRIS,WILL.I.AM (W.ADAMS,A.PINEDA,J.GOMEZ,S.FERGUSON,K.HARRIS,J.TANKEL,D.FODER,T.BRENNECK,M.DELLER)	The Black Eyed Peas INTERSCOPE		1
18	13	10	[illegible]	WHATAYA WANT FROM ME M.MARTIN,SHELLBACK (PINK,K.S.MARTIN,SHELLBACK)	Adam Lambert 19/RCA/RMG		10
19	17	18	30	TIK TOK DR. LUKE,B.BLANCO (K.SEBERT,L.GOTTWALD,B.LEVIN)	Ke$ha KEMOSABE/RCA/RMG		1
20	18	15	[illegible]	SAY AAH YVONNY,D.CORELL,T.TAYLOR (R.M.FEREBEE, JR.,T.NEVERSON,T.SCALES,N.L.WALKER,D.CORELLI)	Trey Songz Featuring Fabolous SONG BOOK/ATLANTIC	■	9
21	23	26	13	I MADE IT (CASH MONEY HEROES) K.RUDOLF (K.RUDOLF,J.KASHER,D.CARTER,B.WILLIAMS,J.SEAN,J.SKALLER,R.LAROW)	Kevin Rudolf Feat. Birdman, Jay Sean, & Lil Wayne CASH MONEY/UNIVERSAL REPUBLIC		21
22	19	19	22	CARRY OUT TIMBALAND,JROC (T.V.MOSLEY,J.HARMON,J.TIMBERLAKE,T.CLAYTON,J.BEANZ)	Timbaland Featuring Justin Timberlake MOSLEY/BLACKGROUND/INTERSCOPE		11
23	22	22	30	ALL THE RIGHT MOVES R.TEDDER (R.TEDDER)	OneRepublic MOSLEY/INTERSCOPE		18
24	29	25	[illegible]	HEY DADDY (DADDY'S HOME) THE RUNNERS,RICO LOVE (RICO LOVE,A.HARR,J.JACKSON,U.RAYMOND IV)	Usher Featuring Plies LAFACE/JLG		24
25	28	24	27	BAD ROMANCE REDONE,LADY GAGA (N.KHAYAT,S.G.GERMANOTTA)	Lady Gaga STREAMLINE/KONLIVE/CHERRYTREE/INTERSCOPE	■	2
26	21	16	15	BABY C.STEWART,T.NASH (T.NASH,C.A.STEWART,J.BIEBER,C.MILIAN,C.BRIDGES)	Justin Bieber Featuring Ludacris SCHOOLBOY/RAYMOND BRAUN/ISLAND/IDJMG		5
27	25	27	[illegible]	AMERICAN HONEY P.WORLEY,LADY ANTEBELLUM (S.STEVENS,C.R.BARLOWE,H.LINDSEY)	Lady Antebellum CAPITOL NASHVILLE		25
28	41	60	[illegible]	BILLIONAIRE THE SMEEZINGTONS (T.MCCOY,B.MARS,P.LAWRENCE,A.LEVINE)	Travie McCoy Featuring Bruno Mars DECAYDANCE/FUELED BY RAMEN/RRP		28
29	35	36	9	BULLETPROOF B.LANGMAID,E.JACKSON (E.JACKSON,B.LANGMAID)	La Roux BIG LIFE/POLYDOR/CHERRYTREE/INTERSCOPE		29
30	31	33	31	HAVEN'T MET YOU YET B.ROCK (A.FOSTER,A.CHANG,M.BUBLE)	Michael Buble 143/REPRISE	■	25
31	24	21	23	BEDROCK [illegible]	Young Money Featuring Lloyd [illegible]		2
32	42	51	4	WINNER J.TIMBERLAKE,R.KNOX (J.TIMBERLAKE,R.TADROSS,J.FAUNTLEROY II,C.J.HARRIS, JR.)	Jamie Foxx Featuring Justin Timberlake & T.I. J/RMG		28
33	32	39	12	SOLO J.R.ROTEM (T.S.LEWIS,K.JONES,A.RIGO,J.DESROULEAUX,J.HARRISON,J.JACKSON,J.R.ROTEM)	Iyaz TIME IS MONEY/BELUGA HEIGHTS/REPRISE		32
34	34	42	10	GIMMIE THAT GIRL M.WRIGHT (R.AKINS,D.DAVIDSON,B.HAYSLIP)	Joe Nichols SHOW DOG-UNIVERSAL		34
35	36	37	19	NATURALLY A.ARMATO,T.JAMES (A.ARMATO,T.JAMES,D.KARAOGLU)	Selena Gomez & The Scene HOLLYWOOD		29
36	30	55	[illegible]	THE HOUSE THAT BUILT ME F.LIDDELL,M.WRUCKE (T.DOUGLAS,A.SHAMBLIN)	Miranda Lambert COLUMBIA (NASHVILLE)		30
37	47	53	7	IF WE EVER MEET AGAIN J.BEANZ,TIMBALAND (J.BEANZ,T.V.MOSLEY,M.BUSBEE)	Timbaland Featuring Katy Perry MOSLEY/BLACKGROUND/INTERSCOPE		37
38	38	40	47	I GOTTA FEELING D.GUETTA,F.RIESTERER (W.ADAMS,A.PINEDA,J.GOMEZ,S.FERGUSON,D.GUETTA,F.RIESTERER)	The Black Eyed Peas INTERSCOPE		1
39	45	48	11	ALL I DO IS WIN DJ NASTY,LVM,DJ KHALED (K.M.KHALED,C.BRIDGES,W.ROBERTS II,C.C.BROADUS JR.,T.PAIN,J.MOLLINGS,L.MOLLINGS)	DJ Khaled Feat. T-Pain, Ludacris, Snoop Dogg & Rick Ross WE THE BEST/E1		39
40	40	45	9	LIL FREAK E.WILLIAMS,POLOW DA DON (J.JONES,E.WILLIAMS,E.DEAN,U.RAYMOND IV,O.T.MARAJ,S.WONDER)	Usher Featuring Nicki Minaj LAFACE/JLG		40
41	33	30	27	LIVE LIKE WE'RE DYING S.KIPNER,A.FRAMPTON (S.KIPNER,A.FRAMPTON,D.O'DONOGHUE,M.SHEEHAN)	Kris Allen 19/JIVE/JLG		18
42	37	34	[illegible]	SAY SOMETHING TIMBALAND,JROC (T.V.MOSLEY,J.HARMON,A.GRAHAM,T.CLAYTON,J.MAULTSBY)	Timbaland Featuring Drake MOSLEY/BLACKGROUND/INTERSCOPE		23
43	46	50	10	NEIGHBORS KNOW MY NAME T.TAYLOR,P.HAYES,J.MCGEE (T.NEVERSON,T.TAYLOR,P.HAYES)	Trey Songz SONG BOOK/ATLANTIC		43
44	58	83	4	UN-THINKABLE (I'M READY) A.KEYS,K.BROTHERS,N.SHEBIB (A.KEYS,A.GRAHAM,K.BROTHERS, JR.,N.SHEBIB)	Alicia Keys MBK/J/RMG		44
45	43	38	[illegible]	SEXY CHICK D.GUETTA,S.VEE,J.C.SINDRES (D.GUETTA,J.C.SINDRES,G.TUINFORT,S.VEE,A.THIAM)	David Guetta Featuring Akon GUM/ASTRALWERKS/CAPITOL	2	5
46	49	23	[illegible]	NOT MYSELF TONIGHT POLOW DA DON (J.JONES,E.DEAN,J.L.PERRY,G.G.CURTIS SR.)	Christina Aguilera RCA/RMG		23
47	39	29	21	HOW LOW T-MINUS (C.BRIDGES,T.WILLIAMS,C.RIDENHOUR,E.SADLER,H.SHOCKLEE)	Ludacris DTP/DEF JAM/IDJMG	■	6
48	53	58	[illegible]	THE MAN I WANT TO BE J.STROUD (B.JAMES,T.NICHOLS)	Chris Young RCA NASHVILLE		48
49	56	63	[illegible]	BEAMER, BENZ, OR BENTLEY PRIME (C.LLOYD,J.JAMES,M.FORNO)	Lloyd Banks Featuring Juelz Santana G UNIT		49
50	44	47	12	EVERYTHING TO ME M.ELLIOTT,LAMB (M.ELLIOTT,C.LAMB,J.SULLIVAN,F.BASKETT,C.MCDONALD,J.D.WILLIAMS)	Monica J/RMG		44
51	57	64	[illegible]	PRAY FOR YOU COMITTY (J.LOWENSTEIN,J.BRENTLINGER)	Jaron And The Long Road To Love JARONWOOD/UNIVERSAL REPUBLIC/BIG MACHINE		51
52	50	59	[illegible]	AIN'T BACK YET B.CANNON,K.CHESNEY (C.WISEMAN,C.TOMPKINS)	Kenny Chesney BNA		50
53	HOT SHOT DEBUT		1	ONE LESS BELL TO ANSWER / A HOUSE IS NOT A HOME A.ANDERS,P.ASTROM,R.MURPHY (B.BACHARACH,H.DAVID)	Glee Cast Feat. Kristin Chenoweth 20TH CENTURY FOX TV/COLUMBIA		53
54	95	[illegible]	3	KISSIN U AMMO,KOOL KOJAK (L.GOTTWALD,C.KELLY,M.COSGROVE)	Miranda Cosgrove COLUMBIA		54
55	63	76	4	THIS AFTERNOON R.J.LANGE,NICKELBACK,J.MOI (NICKELBACK,R.J.LANGE,C.KROEGER)	Nickelback ROADRUNNER/RRP		55
56	67	75	[illegible]	ROGER THAT PHENOM (D.CARTER,J.BOSWELL,D.FRANKLIN,O.T.MARAJ,M.STEVENSON)	Young Money CASH MONEY/UNIVERSAL MOTOWN		56
57	51	44	16	HIGHWAY 20 RIDE K.STEGALL,Z.BROWN (Z.BROWN,W.DURRETTE)	Zac Brown Band HOME GROWN/ATLANTIC/BIGGER PICTURE		40
58	54	71	[illegible]	RAIN IS A GOOD THING J.STEVENS (L.BRYAN,D.DAVIDSON)	Luke Bryan CAPITOL NASHVILLE		54
59	62	68	[illegible]	I'M BACK TRACKSLAYERZ (C.J.HARRIS, JR.,D.RANDALL,D.DUNCAN)	T.I. GRAND HUSTLE/ATLANTIC		[illegible]
60	66	78	[illegible]	UNSTOPPABLE D.HUFF,RASCAL FLATTS (J.DEMARCUS,H.LINDSEY,J.T.SLATER)	Rascal Flatts LYRIC STREET		52
61	NEW		1	BEAUTIFUL A.ANDERS,P.ASTROM,R.MURPHY (L.PERRY)	Glee Cast 20TH CENTURY FOX TV/COLUMBIA		[illegible]
62	NEW		1	ROCK THAT BODY [illegible]	The Black Eyed Peas INTERSCOPE		62
63	55	43	[illegible]	I'M AWESOME SPOSE (R.PETERS)	Spose UNIVERSAL REPUBLIC		37
64	NEW		1	FIRE A.ANDERS,P.ASTROM,R.MURPHY (B.SPRINGSTEEN)	Glee Cast Featuring Kristin Chenoweth 20TH CENTURY FOX TV/COLUMBIA		64
65	NEW		1	GYPSY S.I.MEBARAK RIPOLL,A.GHOST,[illegible] (A.GHOST,S.I.MEBARAK RIPOLL,I.DENCH,C.STURKEN,E.ROGERS,J.DREXLER)	Shakira EPIC/SONY MUSIC LATIN		65
66	80	86	7	THERE GOES MY BABY JIM JONSIN,RICO LOVE (RICO LOVE,J.G.SCHEFFER,F.ROMANO,D.MORRIS)	Usher LAFACE/JLG		66
67	69	74	3	HELL ON THE HEART J.JOYCE (E.CHURCH,D.RUTTAN,J.SPILLMAN)	Eric Church CAPITOL NASHVILLE		67
68	76	81	[illegible]	I NEVER TOLD YOU K.CAILLAT (C.CAILLAT,K.DIOGUARDI,J.REEVES)	Colbie Caillat UNIVERSAL REPUBLIC		68
69	77	82	15	BACKWOODS J.STOVER (J.MOORE,J.PAULIN,J.S.STOVER)	Justin Moore VALORY		69
70	NEW		1	A HOUSE IS NOT A HOME A.ANDERS,P.ASTROM,R.MURPHY (B.BACHARACH,H.DAVID)	Glee Cast 20TH CENTURY FOX TV/COLUMBIA		70
71	88	–	2	IMPOSSIBLE ARNTHOR (A.BIRGISSON,I.WROLDSEN)	Shontelle SRP/SRC/UNIVERSAL MOTOWN		71
72	73	79	3	KEEP ON LOVIN' YOU D.HUFF (C.STAPLETON,T.WILLMON)	Steel Magnolia BIG MACHINE		72
73	60	54	[illegible]	BLAH BLAH BLAH B.BLANCO (K.SEBERT,B.LEVIN,N.HITCH,S.FOREMAN)	Ke$ha Featuring 3OH!3 KEMOSABE/RCA/RMG		[illegible]
74	75	70	18	DROP THE WORLD C.N.CASHE,SURF CLUB,B.CARR (D.CARTER,J.WOODARD,M.MATHERS,L.E.RESTO,M.STRANGE,C.HOLLIS)	Lil Wayne Featuring Eminem CASH MONEY/UNIVERSAL MOTOWN		[illegible]
75	83	89	[illegible]	SHE WON'T BE LONELY LONG K.STEGALL (D.JOHNSON,P.O'DONNELL,G.GRIFFIN)	Clay Walker CURB		[illegible]
76	79	92	3	CRAZY TOWN M.KNOX (R.CLAWSON,B.JONES)	Jason Aldean BROKEN BOW		76
77	81	85	[illegible]	I GOTTA GET TO YOU T.BROWN,G.STRAIT (J.LAUDERDALE,J.RITCHEY,B.LARSEN)	George Strait MCA NASHVILLE		77
78	84	100	3	WATER F.ROGERS (B.PAISLEY,C.DUBOIS,K.LOVELACE)	Brad Paisley ARISTA NASHVILLE		[illegible]
79	93	–	2	RIDE C.STEWART,T.NASH (C.PHARRIS,T.NASH,C.A.STEWART,C.BRIDGES)	Ciara Featuring Ludacris LAFACE/JLG		[illegible]
80	70	67	[illegible]	STEADY MOBBIN' KANE (D.CARTER,D.JOHNSON,R.DAVIS)	Young Money Featuring Gucci Mane CASH MONEY/UNIVERSAL MOTOWN		[illegible]
81	65	56	[illegible]	TODAY WAS A FAIRYTALE N.CHAPMAN,T.SWIFT (T.SWIFT)	Taylor Swift BIG MACHINE/UNIVERSAL REPUBLIC	●	2
82	64	57	5	HELLO GOOD MORNING DANJA (RICO LOVE,F.N.HILLS,M.ARAICA,C.J.HARRIS, JR.)	Diddy - Dirty Money Featuring T.I. BAD BOY/INTERSCOPE		34
83	NEW		1	MAGIC DR. LUKE (L.GOTTWALD,R.CUOMO,B.R.SIMMONS, JR.)	B.o.B Featuring Rivers Cuomo REBELROCK/GRAND HUSTLE/ATLANTIC		83
84	61	73	[illegible]	TEMPORARY HOME M.BRIGHT (C.UNDERWOOD,L.LAIRD,Z.MALOY)	Carrie Underwood 19/ARISTA NASHVILLE		41
85	NEW		1	COOLER THAN ME M.POSNER (M.POSNER,E.HOLLJES)	Mike Posner Featuring Big Sean J/RMG		85
86	74	65	[illegible]	A LITTLE MORE COUNTRY THAN THAT C.CHAMBERLAIN (D.POYTHRESS,R.L.FEEK,W.VARBLE)	Easton Corbin MERCURY NASHVILLE		42
87	71	77	[illegible]	HILLBILLY BONE S.HENDRICKS (C.WISEMAN,L.LAIRD)	Blake Shelton Featuring Trace Adkins WARNER BROS. (NASHVILLE)/WMN		40
88	85	87	6	WRONG BABY WRONG D.HUFF,M.MCBRIDE (S.B.LILES,R.E.ORRALL,B.WARREN,B.WARREN)	Martina McBride RCA NASHVILLE		[illegible]
89	NEW		1	LOVER, LOVER D.BRAINARD,J.NIEMANN (D.PRITZKER)	Jerrod Niemann SEA GAYLE/ARISTA NASHVILLE		89
90	NEW		1	HOME A.ANDERS,P.ASTROM,R.MURPHY (C.SMALLS)	Glee Cast Featuring Kristin Chenoweth 20TH CENTURY FOX TV/COLUMBIA		90
91	68	52	[illegible]	WHEN I LOOK AT YOU J.SHANKS (J.M.SHANKS,H.LINDSEY)	Miley Cyrus HOLLYWOOD		16
92	90	–	2	I KEEP ON LOVING YOU R.MCENTIRE,T.BROWN (R.DUNN,T.MCBRIDE)	Reba STARSTRUCK/VALORY		90
93	NEW		1	HALFWAY THERE NOT LISTED (NOT LISTED)	Big Time Rush NICKELODEON/COLUMBIA		93
94	82	72	[illegible]	'TIL SUMMER COMES AROUND D.HUFF,K.URBAN (M.POWELL,K.URBAN)	Keith Urban CAPITOL NASHVILLE		58
95	NEW		1	GETTIN' OVER YOU [illegible]	David Guetta & Chris Willis Featuring Fergie & LMFAO GUM/ASTRALWERKS/CAPITOL		95
96	27	–	2	LIKE A PRAYER A.ANDERS,P.ASTROM,R.MURPHY (M.CICCONE,P.LEONARD)	Glee Cast Feat. Lea Michele, Jonathan Groff, Cory Monteith, Chris Colfer & Amber Riley 20TH CENTURY FOX TV/COLUMBIA		27
97	96	96	4	ALL I EVER WANTED L.BIANCANIELLO,S.WATTERS (S.WATTERS,L.BIANCANIELLO,D.ARANDA)	Kelly Clarkson 19/RCA/RMG		[illegible]
98	98	–	[illegible]	LOVE KING T.NASH,L.O.S. DA MAESTRO (T.NASH,C.MCKINNEY)	The-Dream RADIO KILLA/DEF JAM/IDJMG		92
99	97	97	4	GIVE ME A SIGN (FOREVER AND EVER) D.BENDETH (B.BURNLEY)	Breaking Benjamin HOLLYWOOD		97
100	NEW		1	NEW MORNING D.KAHNE (C.MCPHERSON)	Alpha Rev FLYER/HOLLYWOOD		100

7

Though artist's "Nothin' on You" loses the No. 1 slot, he makes news by debuting this single at No. 41 on Hot 100 Airplay—the chart's best entrance since Usher's "Love In This Club" opened at No. 38 in the May 10, 2008, issue.

Jay-Z once again takes the lead for most top 10s by a rapper (passing Ludacris) with his 17th title to reach the upper tier. Song samples Alphaville's "Forever Young," which had two separate chart runs in 1985 (No. 93 peak) and 1988-89 (No. 65).

Title became the top-selling digital song of all time last week, according to Nielsen SoundScan. Now at 5.6 million downloads, song widens lead over prior record-holder, "Low" by Flo Rida (5.5 million).

53

This issue's five debuts are the most by this troupe in a single week. They've entered with four tracks on four occasions, including each of the last two weeks.

54

Album debut (No. 8 on Billboard 200) sparks digital sales for TV star's latest track. Title shifts 45,000 (up 82%), leading to largest leap on the Hot 100.

BETWEEN THE BULLETS

'OMG': USHER HITS NO. 1

Usher claims his ninth Billboard Hot 100 No. 1, as "OMG" featuring Will.i.am rises 6-1. The song earns dual Airplay and Digital Gainer awards for a second consecutive week, improving by an equal 35% in both radio impressions and download sales. "OMG" lifts 14-7 on Hot 100 Airplay (up 18.5 million listener impressions) and moves 2-1 on Hot Digital Songs (up 57,000 downloads). No one has outpaced Usher's No. 1 production since he first led the Hot 100 in the Feb. 14, 1998, issue with "Nice & Slow." Mariah Carey and Rihanna have the second-most chart-toppers in that span (six each).

—*Silvio Pietroluongo*

The most popular songs, according to all-format audience impressions measured by Nielsen Broadcast Data Systems and sales data compiled by Nielsen Soundscan. Greatest Gainer/Digital and Greatest Gainer/Airplay are awarded, respectively, for the largest digital sales and airplay increases on the chart. See Charts Legend on billboard.biz for rules and explanations. © 2010, e5 Global Media, LLC and Nielsen SoundScan, Inc. All rights reserved.

AIRPLAY MONITORED BY nielsen BDS
SALES DATA COMPILED BY nielsen SoundScan

THE BILLBOARD HOT 100®

THIS WEEK	LAST WEEK	2 WEEKS AGO	WEEKS ON CHT	TITLE PRODUCER (SONGWRITER)	Artist IMPRINT / PROMOTION LABEL	CERT.	PEAK POSITION
1	HOT SHOT DEBUT		1	#1 1 WK NOT AFRAID BOI-1DA (M.MATHERS,L.E.RESTO,M.SAMUELS,J.EVANS,M.BURNETTE)	Eminem WEB/SHADY/AFTERMATH/INTERSCOPE		1
2	1	6	6	GREATEST GAINER/AIRPLAY OMG WILL.I.AM (W.ADAMS)	Usher Featuring will.i.am LAFACE/JLG		1
3	2	1	[illegible]	NOTHIN' ON YOU THE SMEEZINGTONS (B.R.SIMMONS, JR.,B.MARS,P.LAWRENCE,A.LEVINE)	B.o.B Featuring Bruno Mars REBELROCK/GRAND HUSTLE/ATLANTIC	■	1
4	4	3	[illegible]	BREAK YOUR HEART T.CRUZ,F.T.SMITH (T.CRUZ,F.T.SMITH,C.BRIDGES)	Taio Cruz Featuring Ludacris MERCURY/IDJMG		1
5	7	9	4	AIRPLANES ALEX DA KID,FRANK E (B.R.SIMMONS, JR.,J.FRANKS,A.GRANT,J.DUSSOLLIET,T.SOMMERS)	B.o.B Featuring Eminem & Haley Williams REBELROCK/GRAND HUSTLE/ATLANTIC		[illegible]
6	3	2	[illegible]	RUDE BOY STARGATE,R.SWIRE (M.S.ERIKSEN,T.E.HERMANSEN,E.DEAN,M.RIDDICK,R.SWIRE,R.FENTY)	Rihanna SRP/DEF JAM/IDJMG		1
7	6	5	[illegible]	HEY, SOUL SISTER M.TEREFE,ESPIONAGE,G.WATTENBERG (P.MONAHAN,E.LIND,A.BJORKLUND)	Train COLUMBIA	■	3
8	8	8	[illegible]	YOUR LOVE IS MY DRUG DR. LUKE,B.BLANCO,AMMO (K.SEBERT,P.SEBERT,J.COLEMAN)	Ke$ha KEMOSABE/RCA/RMG		8
9	NEW		1	MY FIRST KISS DR. LUKE,B.BLANCO (L.GOTTWALD,B.LEVIN,S.FOREMAN,N.MOTTE)	3OH!3 Featuring Ke$ha PHOTO FINISH/RRP		[illegible]
10	5	4	[illegible]	NEED YOU NOW P.WORLEY,LADY ANTEBELLUM (D.HAYWOOD,C.KELLEY,H.SCOTT,J.KEAR)	Lady Antebellum CAPITOL NASHVILLE/CAPITOL	■	2
11	16	20	6	GREATEST GAINER/DIGITAL ALEJANDRO REDONE,LADY GAGA (N.KHAYAT,S.G.GERMANOTTA)	Lady Gaga STREAMLINE/KONLIVE/CHERRYTREE/INTERSCOPE		11
12	10	12	[illegible]	YOUNG FOREVER K.WEST (M.GOLD,F.MERTENS,L.BERNARD,S.C.CARTER,K.WEST)	Jay-Z + Mr. Hudson ROC NATION		10
13	9	7	[illegible]	IN MY HEAD J.R.ROTEM (J.DESROULEAUX,J.R.ROTEM,C.KELLY)	Jason Derulo BELUGA HEIGHTS/WARNER BROS.	■	5
14	13	10	[illegible]	TELEPHONE R.JERKINS,LADY GAGA (S.G.GERMANOTTA,R.JERKINS,L.DANIELS,L.FRANKLIN,B.KNOWLES)	Lady Gaga Featuring Beyonce STREAMLINE/KONLIVE/CHERRYTREE/INTERSCOPE		[illegible]
15	11	11	[illegible]	MY CHICK BAD THE LEGENDARY TRAXSTER (C.BRIDGES,O.T.MARAJ,S.LINDLEY,O.DAVIDSON)	Ludacris Featuring Nicki Minaj DTP/DEF JAM/IDJMG		[illegible]
16	NEW		1	TOTAL ECLIPSE OF THE HEART A.ANDERS,P.ASTROM,R.MURPHY (J.STEINMAN)	Glee Cast Featuring Jonathan Groff 20TH CENTURY FOX TV/COLUMBIA		16
17	14	16	9	OVER BOI-1DA,A.KHAALIQ (A.GRAHAM,M.SAMUELS,N.BRONGERS)	Drake YOUNG MONEY/CASH MONEY/UNIVERSAL MOTOWN		14
18	15	26	7	EENIE MEENIE B.BLANCO (B.LEVIN,K.ANDERSON,C.C.BATTEY,S.A.BATTEY,J.BIEBER,M.PALACIOS,E.CLARK)	Sean Kingston & Justin Bieber BELUGA HEIGHTS/EPIC		15
19	12	14	[illegible]	BREAKEVEN D.O'DONOGHUE,M.SHEEHAN,A.FRAMPTON,S.A.KIPNER (D.O'DONOGHUE,M.SHEEHAN,A.FRAMPTON,S.A.KIPNER)	The Script PHONOGENIC/EPIC	■	12
20	17	15	[illegible]	IMMA BE K.HARRIS,WILL.I.AM (W.ADAMS,A.PINEDA,J.GOMEZ,S.FERGUSON,K.HARRIS,J.TANKEL,D.FODER,T.BRENNECK,M.DELLER)	The Black Eyed Peas INTERSCOPE		[illegible]
21	19	17	3	TIK TOK DR. LUKE,B.BLANCO (K.SEBERT,L.GOTTWALD,B.LEVIN)	Ke$ha KEMOSABE/RCA/RMG		[illegible]
22	28	41	[illegible]	BILLIONAIRE THE SMEEZINGTONS (T.MCCOY,B.MARS,P.LAWRENCE,A.LEVINE)	Travie McCoy Featuring Bruno Mars DECAYDANCE/FUELED BY RAMEN/RRP		22
23	29	35	[illegible]	BULLETPROOF B.LANGMAID,E.JACKSON (E.JACKSON,B.LANGMAID)	La Roux BIG LIFE/POLYDOR/CHERRYTREE/INTERSCOPE		23
24	18	13	2	WHATAYA WANT FROM ME M.MARTIN,SHELLBACK (PINK,K.S.MARTIN,SHELLBACK)	Adam Lambert 19/RCA/RMG		10
25	21	23	[illegible]	I MADE IT (CASH MONEY HEROES) K.RUDOLF (K.RUDOLF,J.KASHER,D.CARTER,B.WILLIAMS,J.SEAN,J.SKALLER,R.LAROW)	Kevin Rudolf Feat. Birdman, Jay Sean, & Lil Wayne CASH MONEY/UNIVERSAL REPUBLIC		21
26	20	18	[illegible]	SAY AAH YYONNY,D.CORELL,T.TAYLOR (R.M.FEREBEE, JR.,T.NEVERSON,T.SCALES,N.L.WALKER,D.CORELL)	Trey Songz Featuring Fabolous SONG BOOK/ATLANTIC	■	9
27	22	19	[illegible]	CARRY OUT TIMBALAND,JROC (T.V.MOSLEY,J.HARMON,J.TIMBERLAKE,T.CLAYTON,J.BEANZ)	Timbaland Featuring Justin Timberlake MOSLEY/BLACKGROUND/INTERSCOPE		11
28	30	31	[illegible]	HAVEN'T MET YOU YET B.ROCK (A.FOSTER,A.CHANG,M.BUBLE)	Michael Buble 143/REPRISE	■	25
29	23	22	[illegible]	ALL THE RIGHT MOVES R.TEDDER (R.TEDDER)	OneRepublic MOSLEY/INTERSCOPE		[illegible]
30	32	42	5	WINNER J.TIMBERLAKE,R.KNOX (J.TIMBERLAKE,R.TADROSS,J.FAUNTLEROY II,C.J.HARRIS, JR.)	Jamie Foxx Featuring Justin Timberlake & T.I. J/RMG		28
31	25	28	[illegible]	BAD ROMANCE REDONE,LADY GAGA (N.KHAYAT,S.G.GERMANOTTA)	Lady Gaga STREAMLINE/KONLIVE/CHERRYTREE/INTERSCOPE	■	2
32	24	29	[illegible]	HEY DADDY (DADDY'S HOME) THE RUNNERS,RICO LOVE (RICO LOVE,A.HARR,J.JACKSON,U.RAYMOND IV)	Usher Featuring Plies LAFACE/JLG		[illegible]
33	36	30	7	THE HOUSE THAT BUILT ME F.LIDDELL,M.WRUCKE (T.DOUGLAS,A.SHAMBLIN)	Miranda Lambert COLUMBIA (NASHVILLE)		30
34	NEW		1	FIND YOUR LOVE K.WEST,J.BHASKER (A.GRAHAM,K.WEST,J.BHASKER,P.REYNOLDS)	Drake YOUNG MONEY/CASH MONEY/UNIVERSAL MOTOWN		34
35	NEW		1	LOSE MY MIND DRUMMA BOY (J.W.JENKINS,C.GHOLSON,A.WASHINGTON)	Young Jeezy Featuring Plies CTE/DEF JAM/IDJMG		35
36	62	–	2	ROCK THAT BODY D.GUETTA,WILL.I.AM,M.KNIGHT,FUNKAGENDA (W.ADAMS,A.PINEDA,J.GOMEZ,S.FERGUSON,D.GUETTA,M.KNIGHT,A.WALDER,J.BAPTISTE,J.L.MUNSON,R.GINYARD, JR.)	The Black Eyed Peas INTERSCOPE		36
37	27	25	[illegible]	AMERICAN HONEY P.WORLEY,LADY ANTEBELLUM (S.STEVENS,C.R.BARLOWE,H.LINDSEY)	Lady Antebellum CAPITOL NASHVILLE		[illegible]
38	26	21	[illegible]	BABY C.STEWART,T.NASH (T.NASH,C.A.STEWART,J.BIEBER,C.MILIAN,C.BRIDGES)	Justin Bieber Featuring Ludacris SCHOOLBOY/RAYMOND BRAUN/ISLAND/IDJMG		5
39	33	32	[illegible]	SOLO J.R.ROTEM (T.S.LEWIS,K.JONES,A.RIGO,J.DESROULEAUX,J.HARRISON,J.JACKSON,J.R.ROTEM)	Iyaz TIME IS MONEY/BELUGA HEIGHTS/REPRISE		32
40	35	36	[illegible]	NATURALLY A.ARMATO,T.JAMES (A.ARMATO,T.JAMES,D.KARACGLU)	Selena Gomez & The Scene HOLLYWOOD		29
41	34	34	1	GIMMIE THAT GIRL M.WRIGHT (R.AKINS,D.DAVIDSON,B.HAYSLIP)	Joe Nichols SHOW DOG-UNIVERSAL		34
42	31	24	[illegible]	BEDROCK KANE (D.CARTER,C.LLOYD,A.GRAHAM,O.T.MARAJ,J.A.MILLS,M.STEVENSON,D.JOHNSON,S.GARRETT,T.V.MOSLEY,L.POLITE,J.CAMERON)	Young Money Featuring Lloyd CASH MONEY/UNIVERSAL MOTOWN		2
43	39	45	[illegible]	ALL I DO IS WIN DJ NASTY,LVM,DJ KHALED (K.M.KHALED,C.BRIDGES,W.ROBERTS II,C.C.BROADUS JR.,T-PAIN,J.MOLLINGS,L.MOLLINGS)	DJ Khaled Feat. T-Pain, Ludacris, Snoop Dogg & Rick Ross WE THE BEST/E1		39
44	37	47	[illegible]	IF WE EVER MEET AGAIN J.BEANZ,TIMBALAND (J.BEANZ,T.V.MOSLEY,M.BUSBEE)	Timbaland Featuring Katy Perry MOSLEY/BLACKGROUND/INTERSCOPE		37
45	38	38	[illegible]	I GOTTA FEELING D.GUETTA,F.RIESTERER (W.ADAMS,A.PINEDA,J.GOMEZ,S.FERGUSON,D.GUETTA,F.RIESTERER)	The Black Eyed Peas INTERSCOPE		1
46	44	58	[illegible]	UN-THINKABLE (I'M READY) A.KEYS,K.BROTHERS,N.SHEBIB (A.KEYS,A.GRAHAM,K.BROTHERS, JR.,N.SHEBIB)	Alicia Keys MBK/J/RMG		44
47	46	49	[illegible]	NOT MYSELF TONIGHT POLOW DA DON (J.JONES,E.DEAN,J.L.PERRY,G.G.CURTIS SR.)	Christina Aguilera RCA/RMG		23
48	41	33	[illegible]	LIVE LIKE WE'RE DYING S.KIPNER,A.FRAMPTON (S.A.KIPNER,A.FRAMPTON,D.O'DONOGHUE,M.SHEEHAN)	Kris Allen 19/JIVE/JLG		18
49	40	40	[illegible]	LIL FREAK E.WILLIAMS,POLOW DA DON (J.JONES,E.WILLIAMS,E.DEAN,U.RAYMOND IV,O.T.MARAJ,S.WONDER)	Usher Featuring Nicki Minaj LAFACE/JLG		40
50	45	43	[illegible]	SEXY CHICK D.GUETTA,S.VEE,J.C.SINDRES (D.GUETTA,J.C.SINDRES,G.TUINFORT,S.VEE,A.THIAM)	David Guetta Featuring Akon GUM/ASTRALWERKS/CAPITOL	■	5
51	48	53	[illegible]	THE MAN I WANT TO BE J.STROUD (B.JAMES,T.NICHOLS)	Chris Young RCA NASHVILLE		48
52	43	46	1	NEIGHBORS KNOW MY NAME T.TAYLOR,P.HAYES,J.MCGEE (T.NEVERSON,T.TAYLOR,P.HAYES)	Trey Songz SONG BOOK/ATLANTIC		43
53	55	33	[illegible]	THIS AFTERNOON R.J.LANGE,NICKELBACK,J.MOI (NICKELBACK,R.J.LANGE,C.KROEGER)	Nickelback ROADRUNNER/RRP		53
54	51	57	[illegible]	PRAY FOR YOU COMITTY (J.LOWENSTEIN,J.BRENTLINGER)	Jaron And The Long Road To Love JARONWOOD/UNIVERSAL REPUBLIC/BIG MACHINE		[illegible]
55	52	50	[illegible]	AIN'T BACK YET B.CANNON,K.CHESNEY (C.WISEMAN,C.TOMPKINS)	Kenny Chesney BNA		50
56	58	44	13	EVERYTHING TO ME M.ELLIOTT,LAMB (M.ELLIOTT,C.LAMB,J.SULLIVAN,F.BASKETT,C.MCDONALD,J.D.WILLIAMS)	Monica J/RMG		44
57	77	88	3	IMPOSSIBLE ARNTHOR (A.BIRAISSON,I.WROLDSEN)	Shontelle SRP/SRC/UNIVERSAL MOTOWN		57
58	49	56	11	BEAMER, BENZ, OR BENTLEY PRIME (C.LLOYD,L.JAMES,M.FORNO)	Lloyd Banks Featuring Juelz Santana G UNIT		49
59	55	54	7	RAIN IS A GOOD THING J.STEVENS (L.BRYAN,D.DAVIDSON)	Luke Bryan CAPITOL NASHVILLE		54
60	42	37	18	SAY SOMETHING TIMBALAND,JROC (T.V.MOSLEY,J.HARMON,A.GRAHAM,T.CLAYTON,J.MAULTSBY)	Timbaland Featuring Drake MOSLEY/BLACKGROUND/INTERSCOPE		23
61	NEW		1	RUN JOEY RUN A.ANDERS,P.ASTROM,R.MURPHY (J.PERRICONE,P.VANCE)	Glee Cast Featuring Jonathan Groff 20TH CENTURY FOX TV/COLUMBIA		61
62	59	62	8	I'M BACK TRACKSLAYERZ (C.J.HARRIS, JR.,D.RANDALL,D.DUNCAN)	T.I. GRAND HUSTLE/ATLANTIC		44
63	56	67	7	ROGER THAT PHENOM (D.CARTER,J.BOSWELL,D.FRANKLIN,O.T.MARAJ,M.STEVENSON)	Young Money CASH MONEY/UNIVERSAL MOTOWN		56
64	85	–	2	COOLER THAN ME M.POSNER (M.POSNER,E.HOLLJES)	Mike Posner J/RMG		64
65	68	76	7	I NEVER TOLD YOU K.CAILLAT (C.CAILLAT,K.DIOGUARDI,J.REEVES)	Colbie Caillat UNIVERSAL REPUBLIC		65
66	60	66	14	UNSTOPPABLE D.HUFF,RASCAL FLATTS (J.DEMARCUS,H.LINDSEY,J.T.SLATER)	Rascal Flatts LYRIC STREET		52
67	66	80	8	THERE GOES MY BABY JIM JONSIN,RICO LOVE (RICO LOVE,J.G.SCHEFFER,F.ROMANO,D.MORRIS)	Usher LAFACE/JLG		66
68	57	51	17	HIGHWAY 20 RIDE K.STEGALL,Z.BROWN (Z.BROWN,W.DURRETTE)	Zac Brown Band HOME GROWN/ATLANTIC/BIGGER PICTURE		40
69	75	83	6	SHE WON'T BE LONELY LONG K.STEGALL (D.JOHNSON,P.O'DONNELL,G.GRIFFIN)	Clay Walker CURB		69
70	67	69	10	HELL ON THE HEART J.JOYCE (E.CHURCH,D.RUTTAN,J.SPILLMAN)	Eric Church CAPITOL NASHVILLE		67
71	72	73	10	KEEP ON LOVIN' YOU D.HUFF (C.STAPLETON,T.WILLMON)	Steel Magnolia BIG MACHINE		71
72	69	77	11	BACKWOODS J.STOVER (J.MOORE,J.PAULIN,J.S.STOVER)	Justin Moore VALORY		69
73	78	84	4	WATER F.ROGERS (B.PAISLEY,C.DUBOIS,K.LOVELACE)	Brad Paisley ARISTA NASHVILLE		73
74	NEW		1	ICE ICE BABY A.ANDERS,P.ASTROM,R.MURPHY (D.BOWIE,F.BROWN,J.DEACON,M.JOHNSON,B.MAY,F.MERCURY,R.TAYLOR,R.VAN WINKLE)	Glee Cast 20TH CENTURY FOX TV/COLUMBIA		74
75	89	–	2	LOVER, LOVER D.BRAINARD,J.NIEMANN (D.PRITZKER)	Jerrod Niemann SEA GAYLE/ARISTA NASHVILLE		75
76	76	79	4	CRAZY TOWN M.KNOX (R.CLAWSON,B.JONES)	Jason Aldean BROKEN BOW		76
77	77	81	8	I GOTTA GET TO YOU T.BROWN,G.STRAIT (J.LAUDERDALE,J.RITCHEY,B.LARSEN)	George Strait MCA NASHVILLE		77
78	74	75	19	DROP THE WORLD C.N.CASH,SUPA CLUB,B.CARR (D.CARTER,J.WOODARD,M.MATHERS,L.E.RESTO,M.STRANGE,C.HOLLIS)	Lil Wayne Featuring Eminem CASH MONEY/UNIVERSAL MOTOWN		18
79	63	55	8	I'M AWESOME SPOSE (R.PETERS)	Spose UNIVERSAL REPUBLIC		37
80	73	60	18	BLAH BLAH BLAH B.BLANCO (K.SEBERT,B.LEVIN,N.HITCH,S.FOREMAN)	Ke$ha Featuring 3OH!3 KEMOSABE/RCA/RMG		7
81	80	70	18	STEADY MOBBIN' KANE (D.CARTER,D.JOHNSON,R.DAVIS)	Young Money Featuring Gucci Mane CASH MONEY/UNIVERSAL MOTOWN		48
82	88	85	7	WRONG BABY WRONG D.HUFF,M.MCBRIDE (S.B.LILES,R.E.ORRALL,B.WARREN,B.WARREN)	Martina McBride RCA NASHVILLE		82
83	86	74	18	A LITTLE MORE COUNTRY THAN THAT C.CHAMBERLAIN (D.POYTHRESS,R.L.FEEK,W.VARBLE)	Easton Corbin MERCURY NASHVILLE		42
84	65	–	2	GYPSY S.I.MEBARAK RIPOLL,A.GHOST,L.BURTON,FUTURE CUT (A.GHOST,S.I.MEBARAK RIPOLL,J.DENCH,C.STURKEN,E.ROGERS,J.DREXLER)	Shakira EPIC/SONY MUSIC LATIN		65
85	81	65	16	TODAY WAS A FAIRYTALE N.CHAPMAN,T.SWIFT (T.SWIFT)	Taylor Swift BIG MACHINE/UNIVERSAL REPUBLIC	●	2
86	87	71	20	HILLBILLY BONE S.HENDRICKS (C.WISEMAN,L.LAIRD)	Blake Shelton Featuring Trace Adkins WARNER BROS. (NASHVILLE)/WMN		40
87	82	64	6	HELLO GOOD MORNING DANJA (RICO LOVE,F.N.HILLS,M.ARAICA,C.J.HARRIS, JR.)	Diddy - Dirty Money Featuring T.I. BAD BOY/INTERSCOPE		34
88	95	–	2	GETTIN' OVER YOU D.GUETTA,J.C.SINDRES,S.VEE,F.RIESTERER (D.GUETTA,RED FOO,J.C.SINDRES,C.WILLIS,F.RIESTERER,S.VEE,W.ADAMS,S.FERGUSON,SKYBLUE)	David Guetta & Chris Willis Featuring Fergie & LMFAO GUM/ASTRALWERKS/CAPITOL		88
89	NEW		1	PHYSICAL A.ANDERS,P.ASTROM,R.MURPHY (S.A.KIPNER,T.SHADDICK)	Glee Cast Featuring Olivia Newton-John 20TH CENTURY FOX TV/COLUMBIA		89
90	92	90	3	I KEEP ON LOVING YOU R.MCENTIRE,T.BROWN (R.DUNN,T.MCBRIDE)	Reba STARSTRUCK/VALORY		90
91	54	95	4	KISSIN U AMMO,KOOL KOJAK (L.GOTTWALD,C.KELLY,M.COSGROVE)	Miranda Cosgrove COLUMBIA		54
92	NEW		1	U CAN'T TOUCH THIS A.ANDERS,P.ASTROM,R.MURPHY (K.BURRELL,R.JAMES,A.MILLER)	Glee Cast 20TH CENTURY FOX TV/COLUMBIA		92
93	84	61	20	TEMPORARY HOME M.BRIGHT (C.UNDERWOOD,L.LAIRD,Z.MALOY)	Carrie Underwood 19/ARISTA NASHVILLE		41
94	91	68	13	WHEN I LOOK AT YOU J.SHANKS (J.M.SHANKS,H.LINDSEY)	Miley Cyrus HOLLYWOOD		16
95	RE-ENTRY		2	UNDO IT M.BRIGHT (C.UNDERWOOD,K.DIOGUARDI,M.FREDERIKSEN,L.LAIRD)	Carrie Underwood 19/ARISTA NASHVILLE		87
96	73	93	3	RIDE C.STEWART,T.NASH (C.PHARRIS,T.NASH,C.A.STEWART,C.BRIDGES)	Ciara Featuring Ludacris LAFACE/JLG		79
97	NEW		1	LOVE LIKE CRAZY D.JOHNSON (D.JOHNSON,T.JAMES)	Lee Brice CURB		97
98	97	96	5	ALL I EVER WANTED L.BIANCANIELLO,S.WATTERS (S.WATTERS,L.BIANCANIELLO,D.ARANDA)	Kelly Clarkson 19/RCA/RMG		96
99	NEW		1	ALL OR NOTHING H.BENSON (T.CONNOLLY)	Theory Of A Deadman 604/ROADRUNNER/RRP		99
100	93	97	5	GIVE ME A SIGN (FOREVER AND EVER) D.BENDETH (B.BURNLEY)	Breaking Benjamin HOLLYWOOD		97

3 & 5

While the track at No. 3 moves to the top of Hot 100 Airplay, rapper's second radio hit rises 7-5 on this list. He is the first artist to place his initial pair of top five singles as a lead vocalist simultaneously in that region of the Hot 100 since Beyoncé in 2003.

9

Artists collaborate on another lofty top 10 debut, this time with 3OH!3 taking the lead. The duo's vocals were featured on Ke$ha's No. 7-debuting "Blah Blah Blah" earlier this year. The new track moves 190,000 downloads, good enough for a No. 4 start on Hot Digital Songs.

16

The cast's take on Bonnie Tyler's 1983 chart-topper is its second-best sales week ever (134,000), surpassed only by its debut release, "Don't Stop Believin' " (177,000), last June.

34

Digital release (49,000) is timed nicely with song's spurt at radio (up 128% to 22.4 million listener impressions). Track also debuts on the Rhythmic (No. 28) and Mainstream R&B (No. 31) airplay lists.

BETWEEN THE BULLETS

EMINEM ENTERS HOT 100 AT NO. 1

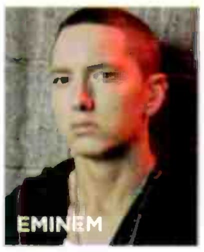

EMINEM

Eminem makes a triumphant entrance on the Billboard Hot 100 as "Not Afraid"—his first single from "Recovery," due June 22—becomes the 16th song in the nearly 52-year history of the chart to debut at No. 1. Released digitally just four days after its radio premiere, "Not Afraid" amasses 379,000 first-week downloads. The song is bubbling under Hot 100 Airplay with 10.3 million listener impressions. "Not Afraid" is only the second rap title to start at No. 1, following "I'll Be Missing You" by Puff Daddy & Faith Evans Featuring 112, which began its 11-week run at the summit in the June 14, 1997, issue.

—*Silvio Pietroluongo*

The most popular songs, according to all-format audience impressions measured by Nielsen Broadcast Data Systems and sales data compiled by Nielsen Soundscan. Greatest Gainer/Digital and Greatest Gainer/Airplay are awarded, respectively, for the largest digital sales and airplay increases on the chart. See Charts Legend on billboard.biz for rules and explanations. © 2010, e5 Global Media, LLC and Nielsen SoundScan, Inc. All rights reserved.

AIRPLAY MONITORED BY nielsen BDS
SALES DATA COMPILED BY nielsen SoundScan

THE BILLBOARD HOT 100®

THIS WEEK	LAST WEEK	2 WEEKS AGO	WEEKS ON CHT	TITLE / PRODUCER (SONGWRITER)	Artist / IMPRINT / PROMOTION LABEL	CERT.	PEAK POSITION
1	2	1	7	#1 2 WKS GREATEST GAINER/AIRPLAY — OMG — WILL.I.AM (W.ADAMS)	Usher Featuring will.i.am — LAFACE/JLG		1
2	HOT SHOT DEBUT		1	CALIFORNIA GURLS — DR. LUKE,M.MARTIN,B.BLANCO (K.PERRY,L.GOTTWALD,K.S.MARTIN,B.LEVIN,B.MCKEE,C.C.BROADUS JR.)	Katy Perry Featuring Snoop Dogg — CAPITOL		2
3	5	7	5	AIRPLANES — ALEX DA KID,FRANK E (B.R.SIMMONS, JR.,J.FRANKS,A.GRANT,J.DUSSOLLIET,T.SOMMERS)	B.o.B Featuring Hayley Williams — REBELROCK/GRAND HUSTLE/ATLANTIC		3
4	3	2	10	NOTHIN' ON YOU — THE SMEEZINGTONS (B.R.SIMMONS, JR.,B.MARS,P.LAWRENCE,A.LEVINE)	B.o.B Featuring Bruno Mars — REBELROCK/GRAND HUSTLE/ATLANTIC	■	1
5	4	4	12	BREAK YOUR HEART — T.CRUZ,F.T.SMITH (T.CRUZ,F.T.SMITH,C.BRIDGES)	Talo Cruz Featuring Ludacris — MERCURY/IDJMG		1
6	1	–	2	NOT AFRAID — BOI-1DA (M.MATHERS,L.E.RESTO,M.SAMUELS,J.EVANS,M.BURNETTE)	Eminem — WEB/SHADY/AFTERMATH/INTERSCOPE		1
7	8	8	14	YOUR LOVE IS MY DRUG — DR. LUKE,B.BLANCO,AMMO (K.SEBERT,P.SEBERT,J.COLEMAN)	Ke$ha — KEMOSABE/RCA/RMG		7
8	11	16	7	ALEJANDRO — REDONE,LADY GAGA (N.KHAYAT,S.G.GERMANOTTA)	Lady Gaga — STREAMLINE/KONLIVE/CHERRYTREE/INTERSCOPE		8
9	6	3	14	RUDE BOY — STARGATE,R.SWIRE (M.S.ERIKSEN,T.E.HERMANSEN,E.DEAN,M.RIDDICK,R.SWIRE,R.FENTY)	Rihanna — SRP/DEF JAM/IDJMG		1
10	7	6	33	HEY, SOUL SISTER — M.TEREFE,ESPIONAGE,G.WATTENBERG (P.MONAHAN,E.LIND,A.BJORKLUND)	Train — COLUMBIA	E	3
11	12	10	18	YOUNG FOREVER — K.WEST (M.GOLD,F.MERTENS,L.BERNARD,S.C.CARTER,K.WEST)	Jay-Z + Mr. Hudson — ROC NATION		10
12	10	8	40	NEED YOU NOW — P.WORLEY,LADY ANTEBELLUM (D.HAYWOOD,C.KELLEY,H.SCOTT,J.KEAR)	Lady Antebellum — CAPITOL NASHVILLE/CAPITOL	E	2
13	13	9	29	IN MY HEAD — J.R.ROTEM (J.DESROULEAUX,J.R.ROTEM,C.KELLY)	Jason Derulo — BELUGA HEIGHTS/WARNER BROS.	■	5
14	15	11	12	MY CHICK BAD — THE LEGENDARY TRAXSTER (C.BRIDGES,O.T.MARAJ,S.LINDLEY,O.DAVIDSON)	Ludacris Featuring Nicki Minaj — DTP/DEF JAM/IDJMG		11
15	17	14	10	OVER — BOI-1DA,A.KHAALIQ (A.GRAHAM,M.SAMUELS,N.BRONGERS)	Drake — YOUNG MONEY/CASH MONEY/UNIVERSAL MOTOWN		[illegible]
16	19	12	24	BREAKEVEN — D.O'DONOGHUE,M.SHEEHAN,A.FRAMPTON,S.A.KIPNER (D.O'DONOGHUE,M.SHEEHAN,A.FRAMPTON,S.A.KIPNER)	The Script — PHONOGENIC/EPIC	■	12
17	14	13	25	TELEPHONE — R.JERKINS,LADY GAGA (S.G.GERMANOTTA,R.JERKINS,L.DANIELS,L.FRANKLIN,B.KNOWLES)	Lady Gaga Featuring Beyonce — STREAMLINE/KONLIVE/CHERRYTREE/INTERSCOPE		3
18	22	28	7	BILLIONAIRE — THE SMEEZINGTONS (T.MCCOY,B.MARS,P.LAWRENCE,A.LEVINE)	Travie McCoy Featuring Bruno Mars — DECAYDANCE/FUELED BY RAMEN/RRP		18
19	23	29	11	BULLETPROOF — B.LANGMAID,E.JACKSON (E.JACKSON,B.LANGMAID)	La Roux — BIG LIFE/POLYDOR/CHERRYTREE/INTERSCOPE		19
20	34	–	2	GREATEST GAINER/DIGITAL — FIND YOUR LOVE — K.WEST,J.BHASKER (A.GRAHAM,K.WEST,J.BHASKER,P.REYNOLDS)	Drake — ASPIRE/YOUNG MONEY/CASH MONEY/UNIVERSAL MOTOWN		20
21	9	–	2	MY FIRST KISS — DR. LUKE,B.BLANCO (L.GOTTWALD,B.LEVIN,S.FOREMAN,N.MOTTE)	3OH!3 Featuring Ke$ha — PHOTO FINISH/RRP		9
22	18	15	8	EENIE MEENIE — B.BLANCO (B.LEVIN,K.ANDERSON,C.C.BATTEY,S.A.BATTEY,J.BIEBER,M.PALACIOS,E.CLARK)	Sean Kingston & Justin Bieber — BELUGA HEIGHTS/EPIC	●	15
23	NEW		1	JESSIE'S GIRL — A.ANDERS,P.ASTROM,R.MURPHY (R.SPRINGFIELD)	Glee Cast — 20TH CENTURY FOX TV/COLUMBIA		23
24	36	52	3	ROCK THAT BODY — D.GUETTA,W.ADAMS,K.KNIGHT,FUNKAGENDA (W.ADAMS,A.PINEDA,J.GOMEZ,S.FERGUSON,D.GUETTA,M.KNIGHT,A.WALDER,J.BAPTISTE,J.L.MURSON,R.GINYARD,JR.)	The Black Eyed Peas — INTERSCOPE		24
25	21	19	[illegible]	TIK TOK — DR. LUKE,B.BLANCO (K.SEBERT,L.GOTTWALD,B.LEVIN)	Ke$ha — KEMOSABE/RCA/RMG		1
26	28	30	33	HAVEN'T MET YOU YET — B.ROCK (A.FOSTER,A.CHANG,M.BUBLE)	Michael Buble — 143/REPRISE	■	25
27	20	17	24	IMMA BE — K.HARRIS,WILL.I.AM (W.ADAMS,A.PINEDA,J.GOMEZ,S.FERGUSON,K.HARRIS,J.TANKEL,D.FODER,T.BRENNECK,M.DELLER)	The Black Eyed Peas — INTERSCOPE	E	1
28	24	18	22	WHATAYA WANT FROM ME — M.MARTIN,SHELLBACK (P!NK,K.S.MARTIN,SHELLBACK)	Adam Lambert — 19/RCA/RMG		10
29	30	32	6	WINNER — J.TIMBERLAKE,R.KNOX (J.TIMBERLAKE,R.TADROSS,J.FAUNTLEROY II,C.J.HARRIS, JR.)	Jamie Foxx Featuring Justin Timberlake & T.I. — J/RMG		28
30	33	36	[illegible]	THE HOUSE THAT BUILT ME — F.LIDDELL,M.WRUCKE (T.DOUGLAS,A.SHAMBLIN)	Miranda Lambert — COLUMBIA (NASHVILLE)		30
31	26	20	27	SAY AAH — Y.YONNY,D.CORELL,T.TAYLOR (R.M.FEREBEE, JR.,T.NEVERSON,T.SCALES,N.L.WALKER,D.CORELL)	Trey Songz Featuring Fabolous — SONG BOOK/ATLANTIC	■	9
32	27	22	24	CARRY OUT — TIMBALAND,JROC (T.V.MOSLEY,J.HARMON,J.TIMBERLAKE,T.CLAYTON,J.BEANZ)	Timbaland Featuring Justin Timberlake — MOSLEY/BLACKGROUND/INTERSCOPE		11
33	25	21	15	I MADE IT (CASH MONEY HEROES) — K.RUDOLF (K.RUDOLF,J.KASHER,D.CARTER,B.WILLIAMS,J.SEAN,J.SKALLER,R.LAROW)	Kevin Rudolf Feat. Birdman, Jay Sean, & Lil Wayne — CASH MONEY/UNIVERSAL REPUBLIC		21
34	31	25	29	BAD ROMANCE — REDONE,LADY GAGA (N.KHAYAT,S.G.GERMANOTTA)	Lady Gaga — STREAMLINE/KONLIVE/CHERRYTREE/INTERSCOPE	■	2
35	46	44	6	UN-THINKABLE (I'M READY) — A.KEYS,K.BROTHERS,N.SHEBIB (A.KEYS,A.GRAHAM,K.BROTHERS, JR.,N.SHEBIB)	Alicia Keys — MBK/J/RMG		35
36	29	23	32	ALL THE RIGHT MOVES — R.TEDDER (R.TEDDER)	OneRepublic — MOSLEY/INTERSCOPE		18
37	32	24	18	HEY DADDY (DADDY'S HOME) — THE RUNNERS,RICO LOVE (RICO LOVE,A.HARR,J.JACKSON,U.RAYMOND IV)	Usher Featuring Plies — LAFACE/JLG		24
38	38	26	17	BABY — C.STEWART,T.NASH (T.NASH,C.A.STEWART,J.BIEBER,C.MILIAN,C.BRIDGES)	Justin Bieber Featuring Ludacris — SCHOOLBOY/RAYMOND BRAUN/ISLAND/IDJMG		[illegible]
39	44	37	9	IF WE EVER MEET AGAIN — J.BEANZ,TIMBALAND (J.BEANZ,T.V.MOSLEY,M.BUSBEE)	Timbaland Featuring Katy Perry — MOSLEY/BLACKGROUND/INTERSCOPE		37
40	43	39	13	ALL I DO IS WIN — DJ KHALED (K.M.KHALED,C.BRIDGES,V.ROBERTS II,C.C.BROADUS JR.,T-PAIN,J.MOLLINGS,J.MOLLINGS)	DJ Khaled Feat. T-Pain, Ludacris, Snoop Dogg & Rick Ross — WE THE BEST/E1		39
41	45	38	49	I GOTTA FEELING — D.GUETTA,F.RIESTERER (W.ADAMS,A.PINEDA,J.GOMEZ,S.FERGUSON,D.GUETTA,F.RIESTERER)	The Black Eyed Peas — INTERSCOPE	E	1
42	40	35	21	NATURALLY — A.ARMATO,T.JAMES (A.ARMATO,T.JAMES,D.KARAOGLU)	Selena Gomez & The Scene — HOLLYWOOD		29
43	37	27	16	AMERICAN HONEY — P.WORLEY,LADY ANTEBELLUM (S.STEVENS,C.R.BARLOWE,H.LINDSEY)	Lady Antebellum — CAPITOL NASHVILLE		25
44	35	–	2	LOSE MY MIND — DRUMMA BOY (J.W.JENKINS,C.GHOLSON,A.WASHINGTON)	Young Jeezy Featuring Plies — CTE/DEF JAM/IDJMG		35
45	41	34	12	GIMMIE THAT GIRL — M.WRIGHT (R.AKINS,D.DAVIDSON,B.HAYSLIP)	Joe Nichols — SHOW DOG-UNIVERSAL		34
46	53	55	6	THIS AFTERNOON — R.J.LANGE,NICKELBACK,J.MOI (NICKELBACK,R.J.LANGE,C.KROEGER)	Nickelback — ROADRUNNER/RRP		46
47	42	31	25	BEDROCK — KANE (D.CARTER,C.LILLY,A.GRAHAM,O.T.MARAJ,J.A.MILLS,M.STEVENSON,D.J.JOHNSON,S.GARRETT,T.V.MOSLEY,L.PELITI,J.CAMERON)	Young Money Featuring Lloyd — CASH MONEY/UNIVERSAL MOTOWN		[illegible]
48	54	51	8	PRAY FOR YOU — COMITTY (J.LOWENSTEIN,J.BRENTLINGER)	Jaron And The Long Road To Love — JARONWOOD/UNIVERSAL REPUBLIC/BIG MACHINE		48
49	49	40	11	LIL FREAK — E.WILLIAMS,POLOW DA DON (J.JONES,E.WILLIAMS,E.DEAN,U.RAYMOND IV,O.T.MARAJ,S.WONDER)	Usher Featuring Nicki Minaj — LAFACE/JLG		40
50	48	41	29	LIVE LIKE WE'RE DYING — S.KIPNER,A.FRAMPTON (S.A.KIPNER,A.FRAMPTON,D.O'DONOGHUE,M.SHEEHAN)	Kris Allen — 19/JIVE/JLG		18
51	57	71	4	IMPOSSIBLE — ARNTHOR (A.BIRAISSON,I.WRDLDSEN)	Shontelle — SRP/SRC/UNIVERSAL MOTOWN		[illegible]
52	51	48	11	THE MAN I WANT TO BE — J.STROUD (B.JAMES,T.NICHOLS)	Chris Young — RCA NASHVILLE		[illegible]
53	39	33	14	SOLO — J.R.ROTEM (T.S.LEWIS,K.JONES,A.RIGO,J.DESROULEAUX,J.HARRISON,J.JACKSON,J.R.ROTEM)	Iyaz — TIME IS MONEY/BELUGA HEIGHTS/REPRISE		32
54	64	85	3	COOLER THAN ME — M.POSNER (M.POSNER,E.HOLLJES)	Mike Posner — J/RMG		54
55	58	49	12	BEAMER, BENZ, OR BENTLEY — PRIME (C.LLOYD,L.JAMES,M.FORND)	Lloyd Banks Featuring Juelz Santana — G UNIT		49
56	NEW		1	PYRAMID — D.FOSTER,J.FOSTER (N.MOTINDER,L.ANDERSON,J.PERSSON,D.SCOTT,E.SVENSSON,J.ALKENAS)	Charice Featuring Iyaz — 143/REPRISE		56
57	47	46	[illegible]	NOT MYSELF TONIGHT — POLOW DA DON (J.JONES,E.DEAN,J.[illegible]PERRY,G.G.CURTIS SR.)	Christina Aguilera — RCA/RMG		23
58	59	58	3	RAIN IS A GOOD THING — J.STEVENS (L.BRYAN,D.DAVIDSON)	Luke Bryan — CAPITOL NASHVILLE		54
59	52	43	12	NEIGHBORS KNOW MY NAME — T.TAYLOR,P.HAYES,J.MCGEE (T.NEVERSON,T.TAYLOR,P.HAYES)	Trey Songz — SONG BOOK/ATLANTIC		43
60	NEW		1	ONE — A.ANDERS,P.ASTROM,R.MURPHY (BONO,THE EDGE,L2)	Glee Cast — 20TH CENTURY FOX TV/COLUMBIA		60
61	62	59	3	I'M BACK — TRACKSLAYERZ (C.J.HARRIS, JR.,O.RANDALL,D.DUNCAN)	T.I. — GRAND HUSTLE/ATLANTIC		[illegible]
62	55	52	11	AIN'T BACK YET — B.CANNON,K.CHESNEY (C.WISEMAN,C.TOMPKINS)	Kenny Chesney — BNA		50
63	65	68	3	I NEVER TOLD YOU — K.CAILLAT (C.CAILLAT,K.DIOGUARDI,J.REEVES)	Colbie Caillat — UNIVERSAL REPUBLIC		63
64	67	66	3	THERE GOES MY BABY — JIM JONSIN,RICO LOVE (RICO LOVE,J.G.SCHEFFER,F.ROMANO,D.MORRIS)	Usher — LAFACE/JLG		64
65	73	78	3	WATER — F.ROGERS (B.PAISLEY,C.DUBOIS,K.LOVELACE)	Brad Paisley — ARISTA NASHVILLE		65
66	63	56	3	ROGER THAT — PHENOM (D.CARTER,J.BOSWELL,D.FRANKLIN,O.T.MARAJ,M.STEVENSON)	Young Money — CASH MONEY/UNIVERSAL MOTOWN		56
67	75	89	3	LOVER, LOVER — D.BRAINARD,J.NIEMANN (D.PRITZKER)	Jerrod Niemann — SEA GAYLE/ARISTA NASHVILLE		67
68	71	72	11	KEEP ON LOVIN' YOU — D.HUFF (C.STAPLETON,T.WILLMON)	Steel Magnolia — BIG MACHINE		68
69	56	50	14	EVERYTHING TO ME — M.ELLIOTT,LAMB (M.ELLIOTT,C.LAMB,J.SULLIVAN,F.BASKETT,C.MCDONALD,J.D.WILLIAMS)	Monica — J/RMG		44
70	69	75	7	SHE WON'T BE LONELY LONG — K.STEGALL (D.JOHNSON,P.D.DONNELL,G.GRIFFIN)	Clay Walker — CURB		[illegible]
71	66	60	15	UNSTOPPABLE — D.HUFF,RASCAL FLATTS (J.DEMARCUS,H.LINDSEY,J.T.SLATER)	Rascal Flatts — LYRIC STREET		52
72	16	–	2	TOTAL ECLIPSE OF THE HEART — A.ANDERS,P.ASTROM,R.MURPHY (J.STEINMAN)	Glee Cast Featuring Jonathan Groff — 20TH CENTURY FOX TV/COLUMBIA		16
73	95	–	3	UNDO IT — M.BRIGHT (C.UNDERWOOD,K.DIOGUARDI,M.FREDERIKSEN,L.LAIRD)	Carrie Underwood — 19/ARISTA NASHVILLE		73
74	60	42	19	SAY SOMETHING — TIMBALAND,JROC (T.V.MOSLEY,J.HARMON,A.GRAHAM,T.CLAYTON,J.MAULTSBY)	Timbaland Featuring Drake — MOSLEY/BLACKGROUND/INTERSCOPE		23
75	78	74	20	DROP THE WORLD — C.N.CASHE,SURF CLUB,B.CARR (D.CARTER,J.WOODARD,M.MATHERS,L.E.RESTO,M.STRANGE,C.HOLLIS)	Lil Wayne Featuring Eminem — CASH MONEY/UNIVERSAL MOTOWN		[illegible]
76	NEW		1	THE BOY IS MINE — A.ANDERS,P.ASTROM,R.MURPHY (B.NORWOOD,L.DANIELS,F.JERKINS III,R.JERKINS,J.TEJEDA,D.LAUSTIN,L.GOLD)	Glee Cast — 20TH CENTURY FOX TV/COLUMBIA		76
77	76	76	3	CRAZY TOWN — M.KNOX (R.CLAWSON,B.JONES)	Jason Aldean — BROKEN BOW		76
78	77	77	9	I GOTTA GET TO YOU — T.BROWN,G.STRAIT (J.LAUDERDALE,J.RITCHEY,B.LARSEN)	George Strait — MCA NASHVILLE		77
79	70	67	11	HELL ON THE HEART — J.JOYCE (E.CHURCH,D.RUTTAN,J.SPILLMAN)	Eric Church — CAPITOL NASHVILLE		67
80	68	57	[illegible]	HIGHWAY 20 RIDE — K.STEGALL,Z.BROWN (Z.BROWN,W.DURRETTE)	Zac Brown Band — HOME GROWN/ATLANTIC/BIGGER PICTURE		40
81	NEW		2	LADY IS A TRAMP — A.ANDERS,P.ASTROM,R.MURPHY (R.RODGERS,L.HART)	Glee Cast — 20TH CENTURY FOX TV/COLUMBIA		81
82	NEW		1	I'M SINGLE — N.SHEBIB (D.CARTER,N.SHEBIB)	Lil Wayne — CASH MONEY/UNIVERSAL MOTOWN		82
83	88	95	3	GETTIN' OVER YOU — D.GUETTA,C.SANDRES,S.VEE,F.RIESTER (D.GUETTA,REDFOO,C.SANDRES,C.WILLIS,F.RIESTERER,S.VEE,W.ADAMS,S.FERGUSON,SKYBLUE)	David Guetta & Chris Willis Featuring Fergie & LMFAO — GUM/ASTRALWERKS/CAPITOL		83
84	72	69	12	BACKWOODS — J.STOVER (J.MOORE,J.PAULIN,J.S.STOVER)	Justin Moore — VALORY		69
85	87	82	7	HELLO GOOD MORNING — DANJA (RICO LOVE,F.N.HILLS,M.ARAICA,C.J.HARRIS JR.)	Diddy - Dirty Money Featuring T.I. — BAD BOY/INTERSCOPE		34
86	80	73	9	BLAH BLAH BLAH — B.BLANCO (K.SEBERT,B.LEVIN,N.HITCH,S.FOREMAN)	Ke$ha Featuring 3OH!3 — KEMOSABE/RCA/RMG		[illegible]
87	82	83	8	WRONG BABY WRONG — D.HUFF,M.MCBRIDE (S.B.LILES,R.E.ORRALL,B.WARREN,B.WARREN)	Martina McBride — RCA NASHVILLE		[illegible]
88	8[illegible]	80	9	STEADY MOBBIN' — KANE (D.CARTER,D.JOHNSON,R.DAVIS)	Young Money Featuring Gucci Mane — CASH MONEY/UNIVERSAL MOTOWN		48
89	NEW		1	I LIKE IT — REDONE (N.KHAYAT,E.IGLESIAS,L.RICHIE,A.C.PEREZ)	Enrique Iglesias Featuring Pitbull — UNIVERSAL REPUBLIC		89
90	83	85	8	A LITTLE MORE COUNTRY THAN THAT — C.CHAMBERLAIN (D.POYTHRESS,R.L.FEEK,W.VARBLE)	Easton Corbin — MERCURY NASHVILLE		42
91	96	79	4	RIDE — C.STEWART,T.NASH (C.P.HARRIS,T.NASH,C.A.STEWART,C.BRIDGES)	Clara Featuring Ludacris — LAFACE/JLG		79
92	97	–	2	LOVE LIKE CRAZY — D.JOHNSON (D.JOHNSON,T.JAMES)	Lee Brice — CURB		92
93	NEW		1	ROSE'S TURN — A.ANDERS,P.ASTROM,R.MURPHY (J.STYNE,S.SONDHEIM)	Glee Cast — 20TH CENTURY FOX TV/COLUMBIA		93
94	90	92	4	I KEEP ON LOVING YOU — R.MCENTIRE,T.BROWN (R.DUNN,T.MCBRIDE)	Reba — STARSTRUCK/VALORY		90
95	79	63	8	I'M AWESOME — SPOSE (R.PETERS)	Spose — UNIVERSAL REPUBLIC		37
96	85	81	7	TODAY WAS A FAIRYTALE — N.CHAPMAN,T.SWIFT (T.SWIFT)	Taylor Swift — BIG MACHINE/UNIVERSAL REPUBLIC	●	2
97	84	65	3	GYPSY — S.I.MEBARAK RIPOLL,A.GHOST,L.BURTON,FUTURE CUT (A.GHOST,S.I.MEBARAK RIPOLL,L.DENCH,C.STURKENE,ROGERS,J.DREXLER)	Shakira — EPIC/SONY MUSIC LATIN		65
98	NEW		1	SOMEBODY TO LOVE — STEREOTYPES (J.YIP,J.REEVES,R.ROMULUS,H.BRIGHT,J.BIEBER)	Justin Bieber — SCHOOLBOY/RAYMOND BRAUN/ISLAND/IDJMG		98
99	RE-ENTRY		4	FISTFUL OF TEARS — H.DAVID,MUSZE (MUSZE,H.DAVID)	Maxwell — COLUMBIA		94
100	98	97	6	ALL I EVER WANTED — L.BIANCANIELLO,S.WATTERS (S.WATTERS,L.BIANCANIELLO,D.ARANDA)	Kelly Clarkson — 19/RCA/RMG		96

After a one-week respite, song returns to the top slot and earns the airplay gainer tag (up 22.9 million listener impressions) for the fifth straight week, the longest streak by a male-led track since T.I.'s "Live Your Life" in November 2008.

2

Song is the 14th title to start its Hot 100 chart life at No. 2. Six of the 13 prior No. 2 entries have made the additional step to No. 1 in a subsequent week.

3

Artist listing for this track has been adjusted due to label request, removing Eminem. The version with the rapper isn't the dominant one at radio, nor is it available digitally a la carte.

Title is her seventh straight radio single to reach the top 10. The last female artist to launch a career in a similar fashion was Monica, who also placed her first seven charting songs as a lead vocalist in the upper tier (1995-99).

Singer hits chart with his first English-language title since "Do You Know? (The Ping Pong Song)" peaked at No. 21 in June 2007.

BETWEEN THE BULLETS

PERRY'S 'CALIFORNIA' HEATS UP

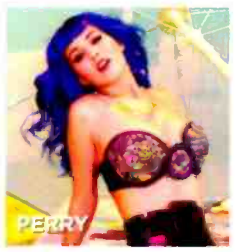

Katy Perry nearly makes it successive weeks for No. 1 debuts on the Billboard Hot 100 as "California Gurls," featuring Snoop Dogg, opens in the runner-up slot. "Gurls" shifts 294,000 downloads in its first week, according to Nielsen SoundScan, more than enough to send it to the top of the Hot Digital Songs tally. On the Hot 100 Airplay chart, the track opens at No. 31, the highest debut on that list in more than two years, with 33.5 million listener impressions, according to Nielsen BDS. Last week's chart-topping Hot 100 entry, Eminem's "Not Afraid," dips 1-6 as sales slip by 47% to 202,000. —*Silvio Pietroluongo*

The most popular songs, according to all-format audience impressions measured by Nielsen Broadcast Data Systems and sales data compiled by Nielsen SoundScan. Greatest Gainer/Digital and Greatest Gainer/Airplay are awarded, respectively, for the largest digital sales and airplay increases on the chart. See Charts Legend on billboard.biz for rules and explanations. © 2010, eS Global Media, LLC and Nielsen SoundScan, Inc. All rights reserved

AIRPLAY MONITORED BY nielsen BDS
SALES DATA COMPILED BY nielsen SoundScan

THE BILLBOARD HOT 100®

THIS WEEK	LAST WEEK	2 WEEKS AGO	WEEKS ON CHART	TITLE / PRODUCER (SONGWRITER)	Artist / IMPRINT / PROMOTION LABEL	CERT.	PEAK POSITION
1	1	2	8	#1 3 WKS OMG / WILL.I.AM (W.ADAMS)	Usher Featuring will.i.am / LAFACE/JLG		1
2	3	5	[illegible]	AIRPLANES / ALEX DA KID,FRANK E (B.R.SIMMONS, JR.,J.FRANKS,A.GRANT,J.DUSSOLLIET,T.SOMMERS)	B.o.B Featuring Hayley Williams / REBELROCK/GRAND HUSTLE/ATLANTIC		2
3	2	–	2	GREATEST GAINER/AIRPLAY CALIFORNIA GURLS / DR. LUKE,M.MARTIN,B.BLANCO (K.PERRY,L.GOTTWALD,K.S.MARTIN,B.LEVIN,B.MCKEE,C.C.BROADUS JR.)	Katy Perry Featuring Snoop Dogg / CAPITOL		2
4	5	4	[illegible]	BREAK YOUR HEART / T.CRUZ,F.T.SMITH (T.CRUZ,F.T.SMITH,C.BRIDGES)	Taio Cruz Featuring Ludacris / MERCURY/IDJMG		1
5	4	3	[illegible]	NOTHIN' ON YOU / THE SMEEZINGTONS (B.R.SIMMONS, JR.,B.MARS,P.LAWRENCE,A.LEVINE)	B.o.B Featuring Bruno Mars / REBELROCK/GRAND HUSTLE/ATLANTIC	■	1
6	8	11	[illegible]	ALEJANDRO / REDONE,LADY GAGA (N.KHAYAT,S.G.GERMANOTTA)	Lady Gaga / STREAMLINE/KONLIVE/CHERRYTREE/INTERSCOPE		6
7	7	8	15	YOUR LOVE IS MY DRUG / DR. LUKE,B.BLANCO,AMMO (K.SEBERT,P.SEBERT,J.COLEMAN)	Ke$ha / KEMOSABE/RCA/RMG		7
8	HOT SHOT DEBUT		1	CAN'T BE TAMED / ROCK MAFIA,D.KARAOGLU,M.POMPETZKI,PNZA (M.D.H.CYRUS,A.ARMATO,T.JAMES,M.POMPETZKI,PNZA)	Miley Cyrus / HOLLYWOOD		8
9	6	1	[illegible]	NOT AFRAID / BOI-1DA (M.MATHERS,L.E.RESTO,M.SAMUELS,J.EVANS,M.BURNETTE)	Eminem / WEB/SHADY/AFTERMATH/INTERSCOPE		1
10	9	6	[illegible]	RUDE BOY / STARGATE,R.SWIRE (M.S.ERIKSEN,T.E.HERMANSEN,E.DEAN,M.RIDDICK,R.SWIRE,R.FENTY)	Rihanna / SRP/DEF JAM/IDJMG		1
11	10	7	38	HEY, SOUL SISTER / M.TEREFE,ESPIONAGE,G.WATTENBERG (P.MONAHAN,E.LIND,A.BJORKLUND)	Train / COLUMBIA	■2	3
12	11	12	[illegible]	YOUNG FOREVER / K.WEST (M.GOLD,F.MERTENS,L.BERNARD,S.C.CARTER,K.WEST)	Jay-Z + Mr. Hudson / ROC NATION		10
13	12	10	44	NEED YOU NOW / P.WORLEY,LADY ANTEBELLUM (D.HAYWOOD,C.KELLEY,H.SCOTT,J.KEAR)	Lady Antebellum / CAPITOL NASHVILLE/CAPITOL	■3	2
14	19	23	12	GREATEST GAINER/DIGITAL BULLETPROOF / B.LANGMAID,E.JACKSON (E.JACKSON,B.LANGMAID)	La Roux / BIG LIFE/POLYDOR/CHERRYTREE/INTERSCOPE		14
15	13	11	28	IN MY HEAD / J.R.ROTEM (J.DESROULEAUX,J.R.ROTEM,C.KELLY)	Jason Derulo / BELUGA HEIGHTS/WARNER BROS.	■	5
16	18	22	[illegible]	BILLIONAIRE / THE SMEEZINGTONS (T.MCCOY,B.MARS,P.LAWRENCE,A.LEVINE)	Travie McCoy Featuring Bruno Mars / DECAYDANCE/FUELED BY RAMEN/RRP		16
17	16	19	25	BREAKEVEN / D.O'DONOGHUE,M.SHEEHAN,A.FRAMPTON,S.A.KIPNER (D.O'DONOGHUE,M.SHEEHAN,A.FRAMPTON,S.A.KIPNER)	The Script / PHONOGENIC/EPIC	■	12
18	14	15	[illegible]	MY CHICK BAD / THE LEGENDARY TRAXSTER (C.BRIDGES,O.T.MARAJ,S.LINDLEY,O.DAVIDSON)	Ludacris Featuring Nicki Minaj / DTP/DEF JAM/IDJMG		11
19	15	17	11	OVER / BOI-1DA,A.KHAALIQ (A.GRAHAM,M.SAMUELS,N.BRONGERS)	Drake / YOUNG MONEY/CASH MONEY/UNIVERSAL MOTOWN		[illegible]
20	20	34	[illegible]	FIND YOUR LOVE / K.WEST,J.BHASKER (A.GRAHAM,K.WEST,E.WILSON,P.REYNOLDS)	Drake / YOUNG MONEY/CASH MONEY/UNIVERSAL MOTOWN/UMRG		20
21	24	36	[illegible]	ROCK THAT BODY / [illegible]	The Black Eyed Peas / INTERSCOPE		21
22	17	14	25	TELEPHONE / R.JERKINS,LADY GAGA (S.G.GERMANOTTA,R.JERKINS,L.DANIELS,L.FRANKLIN,B.KNOWLES)	Lady Gaga Featuring Beyonce / STREAMLINE/KONLIVE/CHERRYTREE/INTERSCOPE		3
23	22	18	[illegible]	EENIE MEENIE / B.BLANCO (B.LEVIN,K.ANDERSON,C.C.BATTEY,S.A.BATTEY,J.BIEBER,M.PALACIOS,E.CLARK)	Sean Kingston & Justin Bieber / BELUGA HEIGHTS/EPIC	●	15
24	26	28	38	HAVEN'T MET YOU YET / B.ROCK (A.FOSTER,A.CHANG,M.BUBLE)	Michael Buble / 143/REPRISE	■	24
25	25	21	30	TIK TOK / DR. LUKE,B.BLANCO (K.SEBERT,L.GOTTWALD,B.LEVIN)	Ke$ha / KEMOSABE/RCA/RMG		1
26	NEW		1	DREAM ON / A.ANDERS,PASTROM,R.MURPHY (S.TYLER)	Glee Cast Featuring Neil Patrick Harris / 20TH CENTURY FOX TV/COLUMBIA		26
27	35	46	9	UN-THINKABLE (I'M READY) / A.KEYS,K.BROTHERS,N.SHEBIB (A.KEYS,A.GRAHAM,K.BROTHERS, JR.,N.SHEBIB)	Alicia Keys / MBK/J/RMG		27
28	30	33	[illegible]	THE HOUSE THAT BUILT ME / F.LIDDELL,M.WRUCKE (T.DOUGLAS,A.SHAMBLIN)	Miranda Lambert / COLUMBIA (NASHVILLE)		28
29	28	24	23	WHATAYA WANT FROM ME / M.MARTIN,SHELLBACK (P!NK,K.S.MARTIN,SHELLBACK)	Adam Lambert / 19/RCA/RMG		10
30	29	30	[illegible]	WINNER / J.TIMBERLAKE,R.KNOX (J.TIMBERLAKE,R.TADROSS,J.FAUNTLEROY II,C.J.HARRIS, JR.)	Jamie Foxx Featuring Justin Timberlake & T.I. / J/RMG		28
31	NEW		1	I DREAMED A DREAM / A.ANDERS,PASTROM,R.MURPHY (A.BOUBLIL,C.M.SCHONBERG,H.KRETZMER,J.M.NATEL)	Glee Cast Featuring Idina Menzel / 20TH CENTURY FOX TV/COLUMBIA		31
32	27	20	[illegible]	IMMA BE / K.HARRIS,WILL.I.AM (W.ADAMS,A.PINEDA,J.GOMEZ,S.FERGUSON,K.HARRIS,J.TANKEL,D.FODER,T.BRENNECK,M.DELLER)	The Black Eyed Peas / INTERSCOPE	■2	1
33	33	25	[illegible]	I MADE IT (CASH MONEY HEROES) / K.RUDOLF (K.RUDOLF,J.KASHER,D.CARTER,B.WILLIAMS,J.SEAN,J.SKALLER,R.LAROW)	Kevin Rudolf Feat. Birdman, Jay Sean, & Lil Wayne / CASH MONEY/UNIVERSAL REPUBLIC		21
34	21	9	[illegible]	MY FIRST KISS / DR. LUKE,B.BLANCO (L.GOTTWALD,B.LEVIN,S.FOREMAN,N.MOTTE)	3OH!3 Featuring Ke$ha / PHOTO FINISH/RRP		9
35	34	31	30	BAD ROMANCE / REDONE,LADY GAGA (N.KHAYAT,S.G.GERMANOTTA)	Lady Gaga / STREAMLINE/KONLIVE/CHERRYTREE/INTERSCOPE	■	2
36	31	26	20	SAY AAH / YYONNY,D.CORELL,T.TAYLOR (R.M.FEREBEE, JR.,T.NEVERSON,T.SCALES,N.L.WALKER,D.CORELLI)	Trey Songz Featuring Fabolous / SONG BOOK/ATLANTIC	■	9
37	32	27	25	CARRY OUT / TIMBALAND,J.ROC (T.V.MOSLEY,J.HARMON,J.TIMBERLAKE,T.CLAYTON,J.BEANZ)	Timbaland Featuring Justin Timberlake / MOSLEY/BLACKGROUND/INTERSCOPE		11
38	38	38	[illegible]	BABY / C.STEWART,T.NASH (T.NASH,C.A.STEWART,J.BIEBER,C.MILIAN,C.BRIDGES)	Justin Bieber Featuring Ludacris / SCHOOLBOY/RAYMOND BRAUN/ISLAND/IDJMG		5
39	40	43	[illegible]	ALL I DO IS WIN / DJ NASTY & LVM,DJ KHALED (K.M.KHALED,C.BRIDGES,W.ROBERTS II,C.C.BROADUS JR.,T.PAIN,J.MOLLINGS,L.MOLLINGS)	DJ Khaled Feat. T-Pain, Ludacris, Snoop Dogg & Rick Ross / WE THE BEST/E1		39
40	54	64	[illegible]	COOLER THAN ME / M.POSNER (M.POSNER,E.HOLLJES)	Mike Posner / J/RMG		40
41	51	57	[illegible]	IMPOSSIBLE / ARNTHOR (A.BIRGISSON,I.WROLDSEN)	Shontelle / SRP/SRC/UNIVERSAL MOTOWN		41
42	39	44	[illegible]	IF WE EVER MEET AGAIN / J.BEANZ,TIMBALAND (J.BEANZ,T.V.MOSLEY,M.BUSBEE)	Timbaland Featuring Katy Perry / MOSLEY/BLACKGROUND/INTERSCOPE		37
43	41	45	50	I GOTTA FEELING / D.GUETTA,F.RIESTERER (W.ADAMS,A.PINEDA,J.GOMEZ,S.FERGUSON,D.GUETTA,F.RIESTERER)	The Black Eyed Peas / INTERSCOPE	■5	1
44	36	29	[illegible]	ALL THE RIGHT MOVES / R.TEDDER (R.TEDDER)	OneRepublic / MOSLEY/INTERSCOPE		18
45	37	32	19	HEY DADDY (DADDY'S HOME) / THE RUNNERS,RICO LOVE (RICO LOVE,A.HARR,J.JACKSON,U.RAYMOND IV)	Usher Featuring Plies / LAFACE/JLG		24
46	46	53	[illegible]	THIS AFTERNOON / R.J.LANGE,NICKELBACK,J.MOI (NICKELBACK,R.J.LANGE,C.KROEGER)	Nickelback / ROADRUNNER/RRP		46
47	48	54	[illegible]	PRAY FOR YOU / COMITTY (J.LOWENSTEIN,J.BRENTLINGER)	Jaron And The Long Road To Love / JARONWOOD/UNIVERSAL REPUBLIC/BIG MACHINE		47
48	44	35	[illegible]	LOSE MY MIND / DRUMMA BOY (J.W.JENKINS,C.GHOLSON,A.WASHINGTON)	Young Jeezy Featuring Plies / CTE/DEF JAM/IDJMG		35
49	NEW		1	TOUCHIN ON MY / M.SQUIRE,3OH!3 (S.FOREMAN,N.MOTTE)	3OH!3 / PHOTO FINISH/ATLANTIC/RRP		49
50	45	41	[illegible]	GIMMIE THAT GIRL / M.WRIGHT (R.AKINS,D.DAVIDSON,B.HAYSLIP)	Joe Nichols / SHOW DOG-UNIVERSAL		34
51	NEW		1	NIGHTMARE / M.ELIZONDO (AVENGED SEVENFOLD)	Avenged Sevenfold / HOPELESS/WARNER BROS.		51
52	43	37	[illegible]	AMERICAN HONEY / P.WORLEY,LADY ANTEBELLUM (S.STEVENS,C.R.BARLOWE,H.LINDSEY)	Lady Antebellum / CAPITOL NASHVILLE		25
53	52	51	12	THE MAN I WANT TO BE / J.STROUD (B.JAMES,T.NICHOLS)	Chris Young / RCA NASHVILLE		48
54	49	49	[illegible]	LIL FREAK / E.WILLIAMS,POLOW DA DON (J.JONES,E.WILLIAMS,E.DEAN,U.RAYMOND IV,O.T.MARAJ,S.WONDER)	Usher Featuring Nicki Minaj / LAFACE/JLG		40
55	58	59	[illegible]	RAIN IS A GOOD THING / J.STEVENS (L.BRYAN,D.DAVIDSON)	Luke Bryan / CAPITOL NASHVILLE		54
56	55	58	12	BEAMER, BENZ, OR BENTLEY / PRIME (C.LLOYD,L.JAMES,M.FORNO)	Lloyd Banks Featuring Juelz Santana / G UNIT		49
57	64	67	[illegible]	THERE GOES MY BABY / JIM JONSIN,RICO LOVE (RICO LOVE,J.G.SCHEFFER,F.ROMANO,O.MORRIS)	Usher / LAFACE/JLG		57
58	65	73	6	WATER / F.ROGERS (B.PAISLEY,C.DUBOIS,K.LOVELACE)	Brad Paisley / ARISTA NASHVILLE		58
59	73	95	[illegible]	UNDO IT / M.BRIGHT (C.UNDERWOOD,K.DIOGUARDI,M.FREDERIKSEN,L.LAIRD)	Carrie Underwood / 19/ARISTA NASHVILLE		59
60	70	69	8	SHE WON'T BE LONELY LONG / K.STEGALL (D.JOHNSON,P.O'DONNELL,G.GRIFFIN)	Clay Walker / CURB		60
61	83	88	[illegible]	GETTIN' OVER YOU / [illegible]	David Guetta & Chris Willis Featuring Fergie & LMFAO / [illegible]/CAPITOL		61
62	67	75	[illegible]	LOVER, LOVER / O.BRAINARD,J.NIEMANN (D.PRITZKER)	Jerrod Niemann / SEA GAYLE/ARISTA NASHVILLE		62
63	63	65	[illegible]	I NEVER TOLD YOU / K.CAILLAT (C.CAILLAT,K.DIOGUARDI,J.REEVES)	Colbie Caillat / UNIVERSAL REPUBLIC		63
64	23	–	2	JESSIE'S GIRL / A.ANDERS,PASTROM,R.MURPHY (R.SPRINGFIELD)	Glee Cast / 20TH CENTURY FOX TV/COLUMBIA		23
65	77	76	[illegible]	CRAZY TOWN / M.KNOX (R.CLAWSON,B.JONES)	Jason Aldean / BROKEN BOW		65
66	59	52	[illegible]	NEIGHBORS KNOW MY NAME / T.TAYLOR,P.HAYES,J.MCGEE (T.NEVERSON,T.TAYLOR,P.HAYES)	Trey Songz / SONG BOOK/ATLANTIC		43
67	61	62	[illegible]	I'M BACK / TRACKSLAYERZ (C.J.HARRIS, JR.,D.RANDALL,D.DUNCAN)	T.I. / GRAND HUSTLE/ATLANTIC		44
68	68	71	[illegible]	KEEP ON LOVIN' YOU / D.HUFF (C.STAPLETON,T.WILLMON)	Steel Magnolia / BIG MACHINE		68
69	53	39	[illegible]	SOLO / J.R.ROTEM (T.S.LEWIS,K.JONES,A.REID,J.DESROULEAUX,J.HARRISON,J.JACKSON,J.R.ROTEM)	Iyaz / TIME IS MONEY/BELUGA HEIGHTS/REPRISE		32
70	78	77	[illegible]	I GOTTA GET TO YOU / T.BROWN,G.STRAIT (J.LAUDERDALE,J.RITCHEY,B.LARSEN)	George Strait / MCA NASHVILLE		70
71	71	66	[illegible]	UNSTOPPABLE / D.HUFF,RASCAL FLATTS (J.DEMARCUS,H.LINDSEY,J.T.SLATER)	Rascal Flatts / LYRIC STREET		52
72	85	87	[illegible]	HELLO GOOD MORNING / DANJA (RICO LOVE,F.N.HILLS,M.ARAICA,C.J.HARRIS, JR.)	Diddy - Dirty Money Featuring T.I. / BAD BOY/INTERSCOPE		34
73	57	47	[illegible]	NOT MYSELF TONIGHT / POLOW DA DON (J.JONES,E.DEAN,J.L.PERRY,G.G.CURTIS SR.)	Christina Aguilera / RCA/RMG		23
74	66	63	9	ROGER THAT / PHENOM (D.CARTER,J.BOSWELL,D.FRANKLIN,O.T.MARAJ,M.STEVENSON)	Young Money / CASH MONEY/UNIVERSAL MOTOWN		56
75	62	55	[illegible]	AIN'T BACK YET / B.CANNON,K.CHESNEY (C.WISEMAN,C.TOMPKINS)	Kenny Chesney / BNA		50
76	69	56	15	EVERYTHING TO ME / M.ELLIOTT,LAMB (M.ELLIOTT,C.LAMB,J.SULLIVAN,F.BASKETT,C.MCDONALD,J.O.WILLIAMS)	Monica / J/RMG		44
77	NEW		1	NEUTRON STAR COLLISION (LOVE IS FOREVER) / B.VIG,MUSE (M.BELLAMY)	Muse / SUMMIT/CHOP SHOP/WARNER BROS.		77
78	74	60	20	SAY SOMETHING / TIMBALAND,J.ROC (T.V.MOSLEY,J.HARMON,A.GRAHAM,T.CLAYTON,J.MAULTSBY)	Timbaland Featuring Drake / MOSLEY/BLACKGROUND/INTERSCOPE		23
79	NEW		1	WOOHOO / POLOW DA DON (C.AGUILERA,J.JONES,E.DEAN,C.KELLY,O.T.MARAJ)	Christina Aguilera Featuring Nicki Minaj / RCA/RMG		79
80	98	–	2	SOMEBODY TO LOVE / STEREOTYPES (J.YIP,J.REEVES,R.ROMULUS,H.BRIGHT,J.BIEBER)	Justin Bieber / SCHOOLBOY/RAYMOND BRAUN/ISLAND/IDJMG		80
81	NEW		1	SAFETY DANCE / A.ANDERS,PASTROM,R.MURPHY (I.DOROSCHUK)	Glee Cast / 20TH CENTURY FOX TV/COLUMBIA		81
82	89	–	2	I LIKE IT / REDONE (N.KHAYAT,E.IGLESIAS,L.RICHIE,A.C.PEREZ)	Enrique Iglesias Featuring Pitbull / UNIVERSAL REPUBLIC		82
83	87	82	9	WRONG BABY WRONG / D.HUFF,M.MCBRIDE (S.B.LILES,R.E.ORRALL,B.WARREN,B.WARREN)	Martina McBride / RCA NASHVILLE		82
84	RE-ENTRY		8	RIDIN' SOLO / J.R.ROTEM (J.DESROULEAUX,J.R.ROTEM)	Jason Derulo / BELUGA HEIGHTS/WARNER BROS.		33
85	91	96	5	RIDE / C.STEWART,T.NASH (C.PHARRIS,T.NASH,C.A.STEWART,C.BRIDGES)	Ciara Featuring Ludacris / LAFACE/JLG		79
86	NEW		1	BAD ROMANCE / A.ANDERS,PASTROM,R.MURPHY (S.G.GERMANOTTA,N.KHAYAT)	Glee Cast / 20TH CENTURY FOX TV/COLUMBIA		86
87	92	97	3	LOVE LIKE CRAZY / D.JOHNSON (D.JOHNSON,T.JAMES)	Lee Brice / CURB		87
88	80	68	11	HIGHWAY 20 RIDE / K.STEGALL,Z.BROWN (Z.BROWN,W.DURRETTE)	Zac Brown Band / HOME GROWN/ATLANTIC/BIGGER PICTURE		40
89	83	81	20	STEADY MOBBIN' / KANE (D.CARTER,D.JOHNSON,R.DAVIS)	Young Money Featuring Gucci Mane / CASH MONEY/UNIVERSAL MOTOWN		48
90	94	90	5	I KEEP ON LOVING YOU / R.MCENTIRE,T.BROWN (R.DUNN,T.MCBRIDE)	Reba / STARSTRUCK/VALORY		90
91	79	70	11	HELL ON THE HEART / J.JOYCE (E.CHURCH,B.RUTTAN,J.SPILLMAN)	Eric Church / CAPITOL NASHVILLE		67
92	86	80	20	BLAH BLAH BLAH / B.BLANCO (K.SEBERT,B.LEVIN,N.HITCH,S.FOREMAN)	Ke$ha Featuring 3OH!3 / KEMOSABE/RCA/RMG		7
93	56	–	2	PYRAMID / D.FOSTER,J.FOSTER (N.MOTINDER,L.ANDERSON,J.PERSSON,D.SCOTT,E.SVENSSON,J.ALKENAS)	Charice Featuring Iyaz / 143/REPRISE		56
94	90	83	21	A LITTLE MORE COUNTRY THAN THAT / C.CHAMBERLAIN (D.POYTHRESS,R.L.FEEK,W.VARBLE)	Easton Corbin / MERCURY NASHVILLE		42
95	NEW		1	FREE / K.STEGALL,Z.BROWN (Z.BROWN)	Zac Brown Band / HOME GROWN/ATLANTIC/BIGGER PICTURE		95
96	NEW		1	HOLD YOU (HOLD YUH) / FIRE PETER (W.EDWARDS,R.JOHNSON)	Gyptian / VP		96
97	96	85	18	TODAY WAS A FAIRYTALE / N.CHAPMAN,T.SWIFT (T.SWIFT)	Taylor Swift / BIG MACHINE/UNIVERSAL REPUBLIC	●	2
98	RE-ENTRY		3	WINDOW SEAT / E.BADU,J.POYSER (E.BADU,J.POYSER)	Erykah Badu / CONTROL FREAQ/UNIVERSAL MOTOWN		95
99	84	72	13	BACKWOODS / J.STOVER (J.MOORE,J.PAULIN,J.S.STOVER)	Justin Moore / VALORY		69
100	NEW		1	POKER FACE / A.ANDERS,PASTROM,R.MURPHY (S.G.GERMANOTTA,N.KHAYAT)	Glee Cast / 20TH CENTURY FOX TV/COLUMBIA		100

3 Song debuted in the runner-up slot last week due to strong first-week downloads and is able to avoid a large drop in rank in its second week on the list thanks to a manageable drop in sales (down 20% to 231,000) and the largest airplay gain on the list (up 57% to 52.3 million listener impressions).

14 Song has posted digital download increases in each of its 12 chart weeks, progressing from 20,000 in the March 20 issue to 97,000 this week (up 21%).

24 Thirty-four weeks into its chart run and track posts its best peak yet as airplay increases for a sixth straight frame. Song also hits a new high on the Adult Top 40 (11-8) and Mainstream Top 40 (24-23) radio lists.

51 California band makes its second Hot 100 appearance and immediately surpasses the peak of its only prior entry, "Bat Country." That track, a No. 2 hit on the Mainstream Rock chart, reached No. 60 in January 2006.

96 Title by Jamaican vocalist is currently residing atop the Reggae Digital Songs chart for a ninth consecutive week (10,000, up 15%).

BETWEEN THE BULLETS

MILEY 'TAMES' HOT 100 TOP 10

Miley Cyrus makes another fast start on the Billboard Hot 100 as "Can't Be Tamed" debuts at No. 8. First-week sales of 191,000 downloads, according to Nielsen SoundScan, are the driver for the song's top 10 arrival. That sum represents her second-best debut sales week, following "Party in the U.S.A.," which entered the Hot 100 at No. 2 with 226,000 downloads last August. "Tamed" is Cyrus' third top 10 Hot 100 debut under her name, following "Party" and "The Climb" (No. 6, March 2009). She also placed a top 10 debut with "He Could Be the One," under the Hannah Montana moniker, last July. *—Silvio Pietroluongo*

The most popular songs, according to all-format audience impressions measured by Nielsen Broadcast Data Systems and sales data compiled by Nielsen SoundScan. Greatest Gainer/Digital and Greatest Gainer/Airplay are awarded, respectively, for the largest digital sales and airplay increases on the chart. See Charts Legend on billboard.biz for rules and explanations. © 2010, e5 Global Media, LLC and Nielsen SoundScan, Inc. All rights reserved.

AIRPLAY MONITORED BY nielsen BDS — SALES DATA COMPILED BY nielsen SoundScan

THE BILLBOARD HOT 100®

THIS WEEK	LAST WEEK	2 WEEKS AGO	WEEKS ON CHT	TITLE / PRODUCER (SONGWRITER)	Artist / IMPRINT / PROMOTION LABEL	CERT.	PEAK POSITION
1	1	1	9	#1 4 WKS OMG / WILL.I.AM (W.ADAMS)	Usher Featuring will.i.am / LAFACE/JLG		1
2	3	2		CALIFORNIA GURLS / DR LUKE M MARTIN B BLANCO (K PERRY,L GOTTWALD,K S MARTIN,B LEVIN,B MCKEE,C C BROADUS JR)	Katy Perry Featuring Snoop Dogg / CAPITOL		2
3	2	3	7	GREATEST GAINER/AIRPLAY AIRPLANES / (B R SIMMONS, JR,J FRANKS,A GRANT,J DUSSOLLIET,T SOMMERS)	B.o.B Featuring Hayley Williams / REBELROCK/GRAND HUSTLE/ATLANTIC		2
4	7	7	16	YOUR LOVE IS MY DRUG / DR LUKE B BLANCO,AMMO (K SEBERT,P.SEBERT,J.COLEMAN)	Ke$ha / KEMOSABE/RCA/RMG		[illegible]
5	4	5	14	BREAK YOUR HEART / T.CRUZ,F T SMITH (T CRUZ,F T SMITH,C BRIDGES)	Taio Cruz Featuring Ludacris / MERCURY/IDJMG		[illegible]
6	6	8	9	ALEJANDRO / REDONE,LADY GAGA (N KHAYAT,S.G.GERMANOTTA)	Lady Gaga / STREAMLINE/KONLIVE/CHERRYTREE/INTERSCOPE		5
7	5	[illegible]	18	NOTHIN' ON YOU / THE SMEEZINGTONS (B R SIMMONS, JR,B MARS,P.LAWRENCE,A LEVINE)	B.o.B Featuring Bruno Mars / REBELROCK GRAND HUSTLE/ATLANTIC	■	1
8	14	19	13	BULLETPROOF / B LANGMAID,E.JACKSON (E JACKSON,B.LANGMAID)	La Roux / BIG LIFE/POLYDOR/CHERRYTREE/INTERSCOPE		8
9	11	10	35	HEY, SOUL SISTER / M TEREFE,ESPIONAGE,G WATTENBERG (P.MONAHAN,E.LIND,A.BJORKLUND)	Train / COLUMBIA	2	3
10	9	6	4	NOT AFRAID / BOI-1DA (M MATHERS,L.E.RESTO,M.SAMUELS,J.EVANS,M.BURNETTE)	Eminem / WEB/SHADY/AFTERMATH/INTERSCOPE		[illegible]
11	16	18	9	BILLIONAIRE / THE SMEEZINGTONS (T MCCOY,B.MARS,P.LAWRENCE,A.LEVINE)	Travie McCoy Featuring Bruno Mars / DECAYDANCE/FUELED BY RAMEN/RRP		[illegible]
12	12	11	20	YOUNG FOREVER / K WEST (M GOLD,F MERTENS,L BERNARD,S.C.CARTER,K.WEST)	Jay-Z + Mr. Hudson / ROC NATION		10
13	10	[illegible]	16	RUDE BOY / STARGATE,R SWIRE (M S ERIKSEN,T.E.HERMANSEN,E.DEAN,M.RIDDICK,R.SWIRE,R.FENTY)	Rihanna / SRP/DEF JAM/IDJMG		[illegible]
14	13	12	42	NEED YOU NOW / P WORLEY,LADY ANTEBELLUM (D.HAYWOOD,C.KELLEY,H.SCOTT,J.KEAR)	Lady Antebellum / CAPITOL NASHVILLE/CAPITOL	3	2
15	30	20	4	FIND YOUR LOVE / K WEST,J BHASKER (A GRAHAM,K WEST,E WILSON,P.REYNOLDS)	Drake / YOUNG MONEY/CASH MONEY/UNIVERSAL MOTOWN		15
16	21	24	5	ROCK THAT BODY / D GUETTA,WILL.I.AM,M.KNIGHT,FUNKAGENDA (W ADAMS,A PINEDA,J GOMEZ,S FERGUSON,D GUETTA,M KNIGHT,A WALDER,J BAPTISTE,J L MUNSON,R GINYARD JR)	The Black Eyed Peas / INTERSCOPE		16
17	15	13	25	IN MY HEAD / J R ROTEM (J DESROULEAUX,J.R.ROTEM,C.KELLY)	Jason Derulo / BELUGA HEIGHTS/WARNER BROS.	■	5
18	8		2	CAN'T BE TAMED / ROCK MAFIA (M D H CYRUS,A.ARMATO,T.JAMES,M.POMPETZKI,P.NZA)	Miley Cyrus / HOLLYWOOD		[illegible]
19	7	16	28	BREAKEVEN / D O'DONOGHUE,M SHEEHAN,A FRAMPTON,S.A.KIPNER (D O'DONOGHUE,M SHEEHAN,A FRAMPTON,S.A.KIPNER)	The Script / PHONOGENIC/EPIC	■	12
20	100	–	2	GREATEST GAINER/DIGITAL POKER FACE / A ANDERS,P.ASTROM,R.MURPHY (S.G.GERMANOTTA,N.KHAYAT)	Glee Cast / 20TH CENTURY FOX TV/COLUMBIA		20
21	8	14	11	MY CHICK BAD / THE LEGENDARY TRAXSTER (C.BRIDGES,O.T.MARAJ,S.LINDLEY,D.DAVIDSON)	Ludacris Featuring Nicki Minaj / DTP/DEF JAM/IDJMG		11
22	9	15	12	OVER / BOI-1DA,A KHAALIQ (A.GRAHAM,M.SAMUELS,M.BROMGERS)	Drake / YOUNG MONEY/CASH MONEY/UNIVERSAL MOTOWN		14
23	22	17	27	TELEPHONE / R JERKINS,LADY GAGA (S G GERMANOTTA,R JERKINS,L DANIELS,L FRANKLIN,B KNOWLES)	Lady Gaga Featuring Beyonce / STREAMLINE/KONLIVE/CHERRYTREE/INTERSCOPE		3
24	HOT SHOT DEBUT		1	BEAUTIFUL DAY / R.MINOR,B.GILDERMAN (A.CLAYTON,THE EDGE,BONO,L.MULLEN, JR.)	Lee DeWyze / 19/RCA/RMG		24
25	59	73	5	UNDO IT / M BRIGHT (C.UNDERWOOD,K.DIOGUARDI,M.FREDERIKSEN,L.LAIRD)	Carrie Underwood / 19/ARISTA NASHVILLE		25
26	23	22	10	EENIE MEENIE / B BLANCO (B LEVIN,K ANDERSON,C C BATTEY,S.A.BATTEY,J.BIEBER,M.PALACIOS,E.CLARK)	Sean Kingston & Justin Bieber / BELUGA HEIGHTS/EPIC	●	15
27	24	26	35	HAVEN'T MET YOU YET / B ROCK (A FOSTER,A CHANG,M BUBLE)	Michael Buble / 143/REPRISE	■	24
28	41	51	8	IMPOSSIBLE / ARNTHOR (A.BIRAISSON,I WROLDSEN)	Shontelle / SRP/SRC/UNIVERSAL MOTOWN		28
29	27	35	8	UN-THINKABLE (I'M READY) / A KEYS,K BROTHERS,N SHEBIB (A KEYS,A GRAHAM,K.BROTHERS, JR.,N.SHEBIB)	Alicia Keys / MBK/J/RMG		27
30	25	34	31	BAD ROMANCE / REDONE,LADY GAGA (N KHAYAT,S.G.GERMANOTTA)	Lady Gaga / STREAMLINE/KONLIVE/CHERRYTREE/INTERSCOPE	■	2
31	40	54	5	COOLER THAN ME / M POSNER (M POSNER,E.HOLLJES)	Mike Posner / J/RMG		31
32	25	25	34	TIK TOK / DR LUKE,B BLANCO (K SEBERT,L GOTTWALD,B LEVIN)	Ke$ha / KEMOSABE/RCA/RMG		[illegible]
33	28	30	10	THE HOUSE THAT BUILT ME / F LIDDELL,M WRUCKE (T DOUGLAS,A SHAMBLIN)	Miranda Lambert / COLUMBIA (NASHVILLE)		28
34	33	33	17	I MADE IT (CASH MONEY HEROES) / K RUDOLF (K RUDOLF,J KASHER,D CARTER,B WILLIAMS,J SEAN,J.SKALLER,R LAROW)	Kevin Rudolf Feat. Birdman, Jay Sean, & Lil Wayne / CASH MONEY/UNIVERSAL REPUBLIC		21
35	29	28	24	WHATAYA WANT FROM ME / M.MARTIN,SHELLBACK (PINK,K S.MARTIN,SHELLBACK)	Adam Lambert / 19/RCA/RMG		10
36	34	21	4	MY FIRST KISS / DR LUKE,B.BLANCO (L.GOTTWALD,B LEVIN,S FOREMAN,N.MOTTE)	3OH!3 Featuring Ke$ha / PHOTO FINISH/RRP		[illegible]
37	39	40	15	ALL I DO IS WIN / DJ NASTY,LVM,DJ KHALED (K.M KHALED,C BRIDGES,W ROBERTS II,C C BROADUS JR,T-PAIN,J MOLLINGS,L MOLLINGS)	DJ Khaled Feat. T-Pain, Ludacris, Snoop Dogg & Rick Ross / WE THE BEST/E1		37
38	30	29	8	WINNER / J TIMBERLAKE,R.KNOX (J.TIMBERLAKE,R.TADROSS,J.FAUNTLEROY II,C J HARRIS, JR)	Jamie Foxx Featuring Justin Timberlake & T.I. / J/RMG		28
39	32	27	26	IMMA BE / K HARRIS,WILL.I.AM (W ADAMS,A PINEDA,J GOMEZ,S.FERGUSON,K.HARRIS,J.TANKEL,D.FOOER,T BRENNECK,M DELLER)	The Black Eyed Peas / INTERSCOPE	2	1
40	42	39	11	IF WE EVER MEET AGAIN / J.BEANZ,TIMBALAND (J BEANZ,T V MOSLEY,M.BUSBEE)	Timbaland Featuring Katy Perry / MOSLEY/BLACKGROUND/INTERSCOPE		37
41	46	46	8	THIS AFTERNOON / R J LANGE,NICKELBACK,J MOI (NICKELBACK,R.J.LANGE,C.KROEGER)	Nickelback / ROADRUNNER/RRP		41
42	43	41	51	I GOTTA FEELING / D GUETTA,F RIESTERER (W ADAMS,A.PINEDA,J.GOMEZ,S.FERGUSON,D.GUETTA,F.RIESTERER)	The Black Eyed Peas / INTERSCOPE	5	1
43	36	31	29	SAY AAH / Y.YONNY,D COREELL,T.TAYLOR (R M FEREBEE, JR.,T.NEVERSON,T SCALES,N.L.WALKER,D.CORELL)	Trey Songz Featuring Fabolous / SONG BOOK/ATLANTIC	■	9
44	NEW		1	HALLELUJAH / R.MINOR,B GILDERMAN (L COHEN)	Lee DeWyze / 19		44
45	47	48	18	PRAY FOR YOU / COMITTY (J.LOWENSTEIN,J BRENTLINGER)	Jaron And The Long Road To Love / JARONWOOD/UNIVERSAL REPUBLIC/BIG MACHINE		45
46	45	37	20	HEY DADDY (DADDY'S HOME) / THE RUNNERS,RICO LOVE (RICO LOVE,A HARR,J.JACKSON,U.RAYMOND IV)	Usher Featuring Plies / LAFACE/JLG		24
47	44	36	34	ALL THE RIGHT MOVES / R TEDDER (R TEDDER)	OneRepublic / MOSLEY/INTERSCOPE		18
48	37	32	28	CARRY OUT / TIMBALAND,J-ROC (T V MOSLEY,J.HARMON,J.TIMBERLAKE,T.CLAYTON,J.BEANZ)	Timbaland Featuring Justin Timberlake / MOSLEY/BLACKGROUND/INTERSCOPE		11
49	48	44	4	LOSE MY MIND / DRUMMA BOY (J W JENKINS,C.GHOLSON,A.WASHINGTON)	Young Jeezy Featuring Plies / CTE/DEF JAM/IDJMG		35
50	38	38	19	BABY / C STEWART,T NASH (T.NASH,C A STEWART,J.BIEBER,C.MILIAN,C.BRIDGES)	Justin Bieber Featuring Ludacris / SCHOOLBOY/RAYMOND BRAUN/ISLAND/IDJMG		5
51	50	45	14	GIMMIE THAT GIRL / M.WRIGHT (R AKINS,D DAVIDSON,B.HAYSLIP)	Joe Nichols / SHOW DOG-UNIVERSAL		34
52	55	5	10	RAIN IS A GOOD THING / J.STEVENS (L BRYAN,D DAVIDSON)	Luke Bryan / CAPITOL NASHVILLE		52
53	58	65	7	WATER / F.ROGERS (B PAISLEY,C DUBOIS,K LOVELACE)	Brad Paisley / ARISTA NASHVILLE		53
54	56		2	BAD ROMANCE / A ANDERS,P.ASTROM,R MURPHY (S.G.GERMANOTTA,N.KHAYAT)	Glee Cast / 20TH CENTURY FOX TV/COLUMBIA		54
55	62	67	5	LOVER, LOVER / D.BRAINARD,J NIEMANN (D.PRITZKER)	Jerrod Niemann / SEA GAYLE/ARISTA NASHVILLE		55
56	84	–		RIDIN' SOLO / J R ROTEM (J DESROULEAUX,J R ROTEM)	Jason Derulo / BELUGA HEIGHTS/WARNER BROS		33
57	NEW			UP TO THE MOUNTAIN / R MINOR,B GILDERMAN (P.GRIFFIN)	Crystal Bowersox / 19/JIVE/SONY MUSIC		57
58	52	43		AMERICAN HONEY / P.WORLEY,LADY ANTEBELLUM (S STEVENS,C.R.BARLOWE,H.LINDSEY)	Lady Antebellum / CAPITOL NASHVILLE		25
59	57	64		THERE GOES MY BABY / JIM JONSIN,RICO LOVE (RICO LOVE,J G SCHEFFER,F.ROMANO,O.MORRIS)	Usher / LAFACE/JLG		57
60	53	52		THE MAN I WANT TO BE / J STROUD (B JAMES,T NICHOLS)	Chris Young / RCA NASHVILLE		48
61	65	77		CRAZY TOWN / M KNOX (R CLAWSON,B JONES)	Jason Aldean / BROKEN BOW		61
62	60	70		SHE WON'T BE LONELY LONG / K STEGALL (D JOHNSON,P O'DONNELL,G GRIFFIN)	Clay Walker / CURB		60
63	54	49		LIL FREAK / E WILLIAMS,POLOW DA DON (J JONES,E WILLIAMS,E.DEAN,U RAYMOND IV,O T MARAJ,S WONDER)	Usher Featuring Nicki Minaj / LAFACE/JLG		40
64	56	55		BEAMER, BENZ, OR BENTLEY / PRIME (C LLOYD,L JAMES,M FORNO)	Lloyd Banks Featuring Juelz Santana / G UNIT		49
65	61	83		GETTIN' OVER YOU / [illegible]	David Guetta & Chris Willis Featuring Fergie & LMFAO / [illegible]		61
66	NEW			FALLING SLOWLY / R MINOR,B GILDERMAN (G HANSARD,M IRGLOVA)	Lee DeWyze & Crystal Bowersox / 19		66
67	72	85		HELLO GOOD MORNING / DANJA (RICO LOVE,F.N HILLS,M ARAICA,C.J.HARRIS, JR.)	Diddy - Dirty Money Featuring T.I. / BAD BOY/INTERSCOPE		34
68	63	63		I NEVER TOLD YOU / K CAILLAT (C CAILLAT,K DIOGUARDI,J.REEVES)	Colbie Caillat / UNIVERSAL REPUBLIC		63
69	60	98		SOMEBODY TO LOVE / STEREOTYPES (J YIP,J REEVES,R ROMULUS,H.BRIGHT,J.BIEBER)	Justin Bieber / SCHOOLBOY/RAYMOND BRAUN/ISLAND/IDJMG		69
70	62	89		I LIKE IT / REDONE (N.KHAYAT,E.IGLESIAS,L.RICHIE,A.C.PEREZ)	Enrique Iglesias Featuring Pitbull / UNIVERSAL REPUBLIC		70
71	67	61		I'M BACK / TRACKSLAYERZ (C.J.HARRIS, JR.,D.RANDALL,O.DUNCAN)	T.I. / GRAND HUSTLE/ATLANTIC		44
72	NEW			BETH / A ANDERS,P ASTROM,R MURPHY (R EZRIN,S PENRIDGE,P.STANLEY,P.CRISSCUOLA)	Glee Cast / 20TH CENTURY FOX TV/COLUMBIA		72
73	70	78		I GOTTA GET TO YOU / T BROWN,G STRAIT (J LAUDERDALE,J.RITCHEY,B.LARSEN)	George Strait / MCA NASHVILLE		70
74	71	71	17	UNSTOPPABLE / D HUFF,RASCAL FLATTS (J DEMARCUS,H LINDSEY,J.T.SLATER)	Rascal Flatts / LYRIC STREET		52
75	66	59		NEIGHBORS KNOW MY NAME / T TAYLOR,P HAYES,J MCGEE (T NEVERSON,T TAYLOR,P.HAYES)	Trey Songz / SONG BOOK/ATLANTIC		43
76	68	68		KEEP ON LOVIN' YOU / D HUFF (C STAPLETON,T WILLMON)	Steel Magnolia / BIG MACHINE		68
77	87	92		LOVE LIKE CRAZY / D JOHNSON (D JOHNSON,T.JAMES)	Lee Brice / CURB		77
78	85	91		RIDE / C STEWART,T.NASH (C.P.HARRIS,T.NASH,C.A.STEWART,C.BRIDGES)	Ciara Featuring Ludacris / LAFACE/JLG		78
79	69	53		SOLO / J R ROTEM (T S LEWIS,K JONES,A RIGO,J DESROULEAUX,J HARRISON,J JACKSON,J.R.ROTEM)	Iyaz / TIME IS MONEY/BELUGA HEIGHTS/REPRISE		32
80	95	–		FREE / K STEGALL,Z.BROWN (Z.BROWN)	Zac Brown Band / HOME GROWN/ATLANTIC/BIGGER PICTURE		80
81	NEW			LEAVE RIGHT NOW / S LIPSON (F WHITE)	Will Young / 19/JIVE/JLG		81
82	83	87	10	WRONG BABY WRONG / D HUFF,M MCBRIDE (S B LILES,R E ORRALL,B.WARREN,B.WARREN)	Martina McBride / RCA NASHVILLE		82
83	74	66		ROGER THAT / PHENOM (D.CARTER,J.BOSWELL,D.FRANKLIN,O.T.MARAJ,M.STEVENSON)	Young Money / CASH MONEY/UNIVERSAL MOTOWN		56
84	76	69	15	EVERYTHING TO ME / M ELLIOTT,LAMB (M ELLIOTT,C.LAMB,J.SULLIVAN,F.BASKETT,C.MCDONALD,J.O.WILLIAMS)	Monica / J/RMG		44
85	75	62		AIN'T BACK YET / B CANNON,K CHESNEY (C WISEMAN,C TOMPKINS)	Kenny Chesney / BNA		50
86	90	94		I KEEP ON LOVING YOU / R MCENTIRE,T BROWN (R DUNN,T MCBRIDE)	Reba / STARSTRUCK/VALORY		86
87	88	80		HIGHWAY 20 RIDE / K STEGALL,Z BROWN (Z BROWN,W.DURRETTE)	Zac Brown Band / HOME GROWN/ATLANTIC/BIGGER PICTURE		40
88	NEW			THE BOXER / R MINOR,B GILDERMAN (P.SIMON)	Lee DeWyze / 19		88
89	49	–		TOUCHIN ON MY / M SQUIRE,3OH!3 (S FOREMAN,N.MOTTE)	3OH!3 / PHOTO FINISH/ATLANTIC/RRP		49
90	NEW			THE ONLY EXCEPTION / R CAVALLO,PARAMORE (H WILLIAMS,J FARRO)	Paramore / FUELED BY RAMEN/ATLANTIC/RRP		90
91	NEW			TEACH ME HOW TO DOUGIE / C FOWLER,E WEST (C FOWLER,C.GLEE,C.CHILDS,E.WEST)	Cali Swag District / CAPITOL		91
92	26	–		DREAM ON / A ANDERS,P ASTROM,R.MURPHY (S.TYLER)	Glee Cast Featuring Neil Patrick Harris / 20TH CENTURY FOX TV/COLUMBIA		26
93	NEW			WHO DAT / J COLE,A PARRINO (J.COLE,A.BENJAMIN,A.A.PATTON,P.BROWN)	J. Cole / ROC NATION/COLUMBIA		93
94	51	–		NIGHTMARE / M ELIZONDO (AVENGED SEVENFOLD)	Avenged Sevenfold / HOPELESS/WARNER BROS		[illegible]
95	73	57		NOT MYSELF TONIGHT / POLOW DA DON (J JONES,E DEAN,J L.PERRY,G.G.CURTIS SR.)	Christina Aguilera / RCA/RMG		23
96	31	–		I DREAMED A DREAM / A ANDERS,P ASTROM,R MURPHY (A BOUBLIL,C.M SCHONBERG,H.KRETZMER,J M NATEL)	Glee Cast Featuring Idina Menzel / 20TH CENTURY FOX TV/COLUMBIA		[illegible]
97	64	23		JESSIE'S GIRL / A ANDERS,P ASTROM,R.MURPHY (R.SPRINGFIELD)	Glee Cast / 20TH CENTURY FOX TV/COLUMBIA		23
98	NEW			SEX ROOM / KAJUN (C BRIDGES,T.NEVERSON,T.SCALES,T.TAYLOR,K JOHNSON)	Ludacris Featuring Trey Songz / DTP/DEF JAM/IDJMG		98
99	RE-ENTRY			YOU AND YOUR HEART / R CARRANZA,J JOHNSON,M PODLEWSKI,Z.GILL,A.TOPOL (J.JOHNSON)	Jack Johnson / BRUSHFIRE/UNIVERSAL REPUBLIC		20
100	NEW			SUPER HIGH / C KENT,THE REMEDY (W ROBERTS II,J.KNIGHT,M RICHARDSON,S.SMITH,E JOHNSON,M.STOKES)	Rick Ross Featuring Ne-Yo / MAYBACH/SLIP-N-SLIDE/DEF JAM/IDJMG		100

1

Singer extends his lead among male artists for most No. 1s on the Hot 100 Airplay chart as title becomes his seventh leader on that list (2-1). Only Mariah Carey, with 11, has earned more.

Title revisits the No. 1 slot on Hot Digital Songs (3-1, 269,000), becoming the first track to debut at No. 1, relinquish the top spot the following week and subsequently return since Beyoncé's "If I Were a Boy" in November 2008.

20

Song makes the second-largest jump from the anchor position in the chart's nearly 52-year history, trailing only the 100-15 rise of "Jai Ho! (You Are My Destiny)" by A.R. Rahman & the Pussycat Dolls in the March 14, 2009, issue.

Assuming a dip in rank next issue, title is the lowest-peaking entry for an "American Idol" winning performance and only the third to fall short of the top 10, joining Jordin Sparks' "This Is My Now" (No. 15) in 2007 and Kris Allen's "No Boundaries" (No. 11) last year.

91

Do you know how to do the Dougie dance? If not, the California trio's new video will show you how to master the latest dance craze.

BETWEEN THE BULLETS

'GLEE' TRACKS MAKE RARE JUMPS

'GLEE' CAST

The "Glee" cast debuts at No. 72 on the Billboard Hot 100 with "Beth," giving the TV troupe its 54th entry since first bowing 54 weeks ago. In a rare occurrence, two tracks by the cast move *up* the chart with higher download sales than in their debut week. "Poker Face" flies 100-20 with 109,000 downloads, according to Nielsen SoundScan (up 353%), and "Bad Romance" leaps 86-54 with 51,000 (up 70%). As was the case with two prior "Glee" chart-jumpers that previously achieved that feat—"Somebody to Love" and "Defying Gravity"—the new tracks were available digitally the week before the episode containing the performances aired. —*Silvio Pietroluongo*

The most popular songs, according to all-format audience impressions measured by Nielsen Broadcast Data Systems and sales data compiled by Nielsen Soundscan. Greatest Gainer/Digital and Greatest Gainer/Airplay are awarded, respectively, for the largest digital sales and airplay increases on the chart. See Charts Legend on billboard.biz for rules and explanations. © 2010, e5 Global Media, LLC and Nielsen SoundScan, Inc. All rights reserved. DEWYZE: MICHAEL BECKER/FOX; GLEE: MICHAEL YARISH/FOX

AIRPLAY MONITORED BY nielsen BDS — SALES DATA COMPILED BY nielsen SoundScan

THE BILLBOARD HOT 100®

This Week	Last Week	2 Weeks Ago	Weeks On Chart	Title / Producer (Songwriter)	Artist / Imprint / Promotion Label	Cert.	Peak Position
1	2	3	4	#1 1 WK CALIFORNIA GURLS / DR. LUKE,M.MARTIN,B.BLANCO (K.PERRY,L.GOTTWALD,K.S.MARTIN,B.LEVIN,B.MCKEE,C.C.BROADUS JR.)	Katy Perry Featuring Snoop Dogg / CAPITOL		1
2	1	1	10	GREATEST GAINER/AIRPLAY OMG / WILL.I.AM (W.ADAMS)	Usher Featuring will.i.am / LAFACE/JLG		1
3	3	2	[illegible]	AIRPLANES / ALEX DA KID,FRANK E (B.R.SIMMONS, JR.,J.FRANKS,A.GRANT,J.DUSSOLLIET,T.SOMMERS)	B.o.B Featuring Hayley Williams / REBELROCK/GRAND HUSTLE/ATLANTIC		2
4	4	7	[illegible]	YOUR LOVE IS MY DRUG / DR. LUKE,B.BLANCO,AMMO (K.SEBERT,P.SEBERT,J.COLEMAN)	Ke$ha / KEMOSABE/RCA/RMG		4
5	11	16	10	GREATEST GAINER/DIGITAL BILLIONAIRE / THE SMEEZINGTONS (T.MCCOY,B.MARS,P.LAWRENCE,A.LEVINE)	Travie McCoy Featuring Bruno Mars / NAPPY BOY/DECAYDANCE/FUELED BY RAMEN/RRP		5
6	5	4	[illegible]	BREAK YOUR HEART / T.CRUZ,F.T.SMITH (T.CRUZ,F.T.SMITH,C.BRIDGES)	Taio Cruz Featuring Ludacris / MERCURY/IDJMG		1
7	6	6	10	ALEJANDRO / REDONE,LADY GAGA (N.KHAYAT,S.G.GERMANOTTA)	Lady Gaga / STREAMLINE/KONLIVE/CHERRYTREE/INTERSCOPE		[illegible]
8	[illegible]	[illegible]	[illegible]	NOTHIN' ON YOU / THE SMEEZINGTONS (B.R.SIMMONS, JR.,B.MARS,P.LAWRENCE,A.LEVINE)	B.o.B Featuring Bruno Mars / REBELROCK/GRAND HUSTLE/ATLANTIC	■	[illegible]
9	16	21	[illegible]	ROCK THAT BODY / D.GUETTA,WILL.I.AM,M.KNIGHT,FUNKAGENDA (W.ADAMS,A.PINEDA,J.GOMEZ,S.FERGUSON,D.GUETTA,M.KNIGHT,A.WALDER,J.BAPTISTE,J.L.MUNSON,R.GINYARD, JR.)	The Black Eyed Peas / INTERSCOPE		9
10	8	14	[illegible]	BULLETPROOF / B.LANGMAID,E.JACKSON (E.JACKSON,B.LANGMAID)	La Roux / BIG LIFE/POLYDOR/CHERRYTREE/INTERSCOPE		8
11	10	9	[illegible]	NOT AFRAID / BOI-1DA (M.MATHERS,L.E.RESTO,M.SAMUELS,J.EVANS,M.BURNETTE)	Eminem / WEB/SHADY/AFTERMATH/INTERSCOPE		1
12	9	11	31	HEY, SOUL SISTER / M.TEREFE,ESPIONAGE,G.WATTENBERG (P.MONAHAN,E.LINO,A.BJORKLUND)	Train / COLUMBIA	2	3
13	15	20	[illegible]	FIND YOUR LOVE / K.WEST,J.BHASKER (A.GRAHAM,K.WEST,E.WILSON,P.REYNOLDS)	Drake / YOUNG MONEY/CASH MONEY/UNIVERSAL MOTOWN		13
14	14	13	43	NEED YOU NOW / P.WORLEY,LADY ANTEBELLUM (D.HAYWOOD,C.KELLEY,H.SCOTT,J.KEAR)	Lady Antebellum / CAPITOL NASHVILLE/CAPITOL	3	2
15	[illegible]		1	MISS ME / BOI-1DA,N.SHEBIB (A.GRAHAM,M.SAMUELS,N.SHEBIB,D.CARTER,D.EDWARDS,D.RICHARDSON)	Drake Featuring Lil Wayne / YOUNG MONEY/CASH MONEY/UNIVERSAL MOTOWN		15
16	12	12	[illegible]	YOUNG FOREVER / K.WEST (M.GOLD,F.MERTENS,L.BERNARD,S.C.CARTER,K.WEST)	Jay-Z + Mr. Hudson / ROC NATION		10
17	13	10	[illegible]	RUDE BOY / STARGATE,R.SWIRE (M.S.ERIKSEN,T.E.HERMANSEN,E.DEAN,M.RIDDICK,R.SWIRE,R.FENTY)	Rihanna / SRP/DEF JAM/IDJMG		1
18	17	15	[illegible]	IN MY HEAD / J.R.ROTEM (J.DESROULEAUX,J.R.ROTEM,C.KELLY)	Jason Derulo / BELUGA HEIGHTS/WARNER BROS.	■	5
19	31	40	[illegible]	COOLER THAN ME / M.POSNER (M.POSNER,E.HOLLJES)	Mike Posner / J/RMG		19
20	19	17	27	BREAKEVEN / D.O'DONOGHUE,M.SHEEHAN,A.FRAMPTON,S.A.KIPNER (D.O'DONOGHUE,M.SHEEHAN,A.FRAMPTON,S.A.KIPNER)	The Script / PHONOGENIC/EPIC	■	12
[illegible]	22	19	13	OVER / BOI-1DA,A.KHAALIQ (A.GRAHAM,M.SAMUELS,N.BROWGERS)	Drake / YOUNG MONEY/CASH MONEY/UNIVERSAL MOTOWN		14
22	18	8	[illegible]	CAN'T BE TAMED / ROCK MAFIA (M.D.H.CYRUS,A.ARMATO,T.JAMES,M.POMPETZKI,P.NZA)	Miley Cyrus / HOLLYWOOD		8
23	23	22	[illegible]	TELEPHONE / R.JERKINS,LADY GAGA (S.G.GERMANOTTA,R.JERKINS,L.DANIELS,L.FRANKLIN,B.KNOWLES)	Lady Gaga Featuring Beyonce / STREAMLINE/KONLIVE/CHERRYTREE/INTERSCOPE		[illegible]
24	21	18	[illegible]	MY CHICK BAD / THE LEGENDARY TRAXSTER (C.BRIDGES,O.T.MARAJ,S.LINDLEY,D.DAVIDSON)	Ludacris Featuring Nicki Minaj / DTP/DEF JAM/IDJMG		11
25	25	59	[illegible]	UNDO IT / M.BRIGHT (C.UNDERWOOD,K.DIOGUARDI,M.FREDERIKSEN,L.LAIRD)	Carrie Underwood / 19/ARISTA NASHVILLE		25
26	NEW		[illegible]	DYNAMITE / DR. LUKE,B.BLANCO (L.GOTTWALD,K.S.MARTIN,B.LEVIN,B.MCKEE,T.CRUZ)	Taio Cruz / MERCURY/IDJMG		[illegible]
27	27	24	[illegible]	HAVEN'T MET YOU YET / B.ROCK (A.FOSTER,A.CHANG,M.BUBLE)	Michael Buble / 143/REPRISE	■	24
28	36	34	[illegible]	MY FIRST KISS / DR. LUKE,B.BLANCO (L.GOTTWALD,B.LEVIN,S.FOREMAN,N.MOTTE)	3OH!3 Featuring Ke$ha / PHOTO FINISH/RRP		9
29	29	27	[illegible]	UN-THINKABLE (I'M READY) / A.KEYS,K.BROTHERS,N.SHEBIB (A.KEYS,A.GRAHAM,K.BROTHERS, JR.,N.SHEBIB)	Alicia Keys / MBK/J/RMG		27
30	28	41	[illegible]	IMPOSSIBLE / ARNTHOR (A.BIRGISSON,I.WROLDSEN)	Shontelle / SRP/SRC/UNIVERSAL MOTOWN		28
31	33	28	11	THE HOUSE THAT BUILT ME / F.LIDDELL,M.WRUCKE (T.DOUGLAS,A.SHAMBLIN)	Miranda Lambert / COLUMBIA (NASHVILLE)		28
32	32	25	[illegible]	TIK TOK / DR. LUKE,B.BLANCO (K.SEBERT,L.GOTTWALD,B.LEVIN)	Ke$ha / KEMOSABE/RCA/RMG		[illegible]
33	37	39	[illegible]	ALL I DO IS WIN / DJ NASTY,LVM,DJ KHALED (K.M.KHALED,C.BRIDGES,W.ROBERTS II,C.C.BROADUS JR.,T-PAIN,J.MOLLINGS,L.MOLLINGS)	DJ Khaled Feat. T-Pain, Ludacris, Snoop Dogg & Rick Ross / WE THE BEST/E1		33
34	56	84	10	RIDIN' SOLO / J.R.ROTEM (J.DESROULEAUX,J.R.ROTEM)	Jason Derulo / BELUGA HEIGHTS/WARNER BROS.		33
35	26	23	11	EENIE MEENIE / B.BLANCO (B.LEVIN,K.ANDERSON,C.C.BATTEY,S.A.BATTEY,J.BIEBER,M.PALACIOS,E.CLARK)	Sean Kingston & Justin Bieber / BELUGA HEIGHTS/EPIC	●	15
36	34	33	18	I MADE IT (CASH MONEY HEROES) / K.RUDOLF (K.RUDOLF,J.KASHER,D.CARTER,B.WILLIAMS,J.SEAN,J.SKALLER,R.LAROW)	Kevin Rudolf Feat. Birdman, Jay Sean, & Lil Wayne / CASH MONEY/UNIVERSAL REPUBLIC		21
37	30	35	32	BAD ROMANCE / REDONE,LADY GAGA (N.KHAYAT,S.G.GERMANOTTA)	Lady Gaga / STREAMLINE/KONLIVE/CHERRYTREE/INTERSCOPE	■	[illegible]
38	NEW		1	GOT YOUR BACK / DJ TOOMP (C.J.HARRIS, JR.,A.DAVIS,T.NASH)	T.I. Featuring Keri Hilson / GRAND HUSTLE/ATLANTIC		38
39	41	46	3	THIS AFTERNOON / R.J.LANGE,NICKELBACK,J.MOI (NICKELBACK,R.J.LANGE,C.KROEGER)	Nickelback / ROADRUNNER/RRP		39
40	35	[illegible]	25	WHATAYA WANT FROM ME / M.MARTIN,SHELLBACK (P!NK,K.S.MARTIN,SHELLBACK)	Adam Lambert / 19/RCA/RMG		10
41	40	42	[illegible]	IF WE EVER MEET AGAIN / J.BEANZ,TIMBALAND (J.BEANZ,T.V.MOSLEY,N.BUSEEE)	Timbaland Featuring Katy Perry / MOSLEY/BLACKGROUND/INTERSCOPE		37
42	42	43	52	I GOTTA FEELING / D.GUETTA,F.RIESTERER (W.ADAMS,A.PINEDA,J.GOMEZ,S.FERGUSON,D.GUETTA,F.RIESTERER)	The Black Eyed Peas / INTERSCOPE	[illegible]	[illegible]
43	45	47	[illegible]	PRAY FOR YOU / J.LOWENSTEIN (J.LOWENSTEIN,J.BRENTLINGER)	Jaron And The Long Road To Love / JARONWOOD/UNIVERSAL REPUBLIC/BIG MACHINE		43
44	NEW		[illegible]	YEAH YA KNOW (TAKERS) / DJ TOOMP,LIL' C (C.J.HARRIS, JR.,A.DAVIS,C.QUINN)	T.I. / GRAND HUSTLE/ATLANTIC		44
45	39	32	[illegible]	IMMA BE / K.HARRIS,WILL.I.AM (W.ADAMS,A.PINEDA,J.GOMEZ,S.FERGUSON,K.HARRIS,J.TANKEL,D.FODER,T.BRENNECK,M.DELLER)	The Black Eyed Peas / INTERSCOPE	2	[illegible]
46	53	58	8	WATER / F.ROGERS (B.PAISLEY,C.DUBOIS,K.LOVELACE)	Brad Paisley / ARISTA NASHVILLE		46
47	[illegible]	48	5	LOSE MY MIND / DRUMMA BOY (J.W.JENKINS,C.GHOLSON,A.WASHINGTON)	Young Jeezy Featuring Plies / CTE/DEF JAM/IDJMG		35
48	52	[illegible]	[illegible]	RAIN IS A GOOD THING / J.STEVENS (L.BRYAN,D.DAVIDSON)	Luke Bryan / CAPITOL NASHVILLE		48
49	46	45	21	HEY DADDY (DADDY'S HOME) / THE RUNNERS,RICO LOVE (RICO LOVE,A.HARR,J.JACKSON,U.RAYMOND IV)	Usher Featuring Plies / LAFACE/JLG		24
50	55	52	[illegible]	LOVER, LOVER / D.BRAINARD,J.NIEMANN (D.PRITZKER)	Jerrod Niemann / SEA GAYLE/ARISTA NASHVILLE		50
51	NEW		1	YOUR LOVE / A.WANSEL (O.T.MARAJ,A.WANSEL,D.FREEMAN,J.P.HUGHES)	Nicki Minaj / YOUNG MONEY/CASH MONEY/UNIVERSAL MOTOWN		51
52	[illegible]	38	[illegible]	BABY / C.STEWART,T.NASH (T.NASH,C.A.STEWART,J.BIEBER,C.MILIAN,C.BRIDGES)	Justin Bieber Featuring Ludacris / SCHOOLBOY/RAYMOND BRAUN/ISLAND/IDJMG		5
53	59	57	2	THERE GOES MY BABY / JIM JONSIN,RICO LOVE (RICO LOVE,J.G.SCHEFFER,F.ROMANO,D.MORRIS)	Usher / LAFACE/JLG		53
54	69	80	4	SOMEBODY TO LOVE / STEREOTYPES (J.YIP,J.REEVES,R.ROMULUS,H.BRIGHT,J.BIEBER)	Justin Bieber / SCHOOLBOY/RAYMOND BRAUN/ISLAND/IDJMG		54
55	70	82	4	I LIKE IT / REDONE (N.KHAYAT,E.IGLESIAS,L.RICHIE,A.C.PEREZ)	Enrique Iglesias Featuring Pitbull / UNIVERSAL REPUBLIC		55
56	38	30	9	WINNER / J.TIMBERLAKE,R.KNOX (J.TIMBERLAKE,R.TADROSS,J.FAUNTLEROY II,C.J.HARRIS, JR.)	Jamie Foxx Featuring Justin Timberlake & T.I. / J/RMG		28
57	61	65	8	CRAZY TOWN / M.KNOX (R.CLAWSON,B.JONES)	Jason Aldean / BROKEN BOW		57
58	62	60	10	SHE WON'T BE LONELY LONG / K.STEGALL (D.JOHNSON,P.O'DONNELL,G.GRIFFIN)	Clay Walker / CURB		58
59	51	50	15	GIMMIE THAT GIRL / M.WRIGHT (R.AKINS,D.DAVIDSON,B.HAYSLIP)	Joe Nichols / SHOW DOG-UNIVERSAL		34
60	65	61	6	GETTIN' OVER YOU / [illegible] (D.GUETTA,[illegible],C.WILLIS,F.RIESTERER,S.VEE,W.ADAMS,S.FERGUSON,SKYBLUE)	David Guetta & Chris Willis Featuring Fergie & LMFAO / GUM/ASTRALWERKS/CAPITOL		60
61	67	72	[illegible]	HELLO GOOD MORNING / DANJA (RICO LOVE,F.N.HILLS,M.ARAICA,C.J.HARRIS, JR.)	Diddy - Dirty Money Featuring T.I. / BAD BOY/INTERSCOPE		34
62	68	63	[illegible]	I NEVER TOLD YOU / K.CAILLAT (C.CAILLAT,K.DIOGUARDI,J.REEVES)	Colbie Caillat / UNIVERSAL REPUBLIC		62
63	60	53	[illegible]	THE MAN I WANT TO BE / J.STROUD (B.JAMES,T.NICHOLS)	Chris Young / RCA NASHVILLE		48
64	77	87	5	LOVE LIKE CRAZY / D.JOHNSON (D.JOHNSON,T.JAMES)	Lee Brice / CURB		64
65	99	–	4	YOU AND YOUR HEART / R.CARRANZA,J.JOHNSON,M.PODLEWSKI,Z.GILL,A.TOPOL (J.JOHNSON)	Jack Johnson / BRUSHFIRE/UNIVERSAL REPUBLIC		20
66	80	95	3	FREE / K.STEGALL,Z.BROWN (Z.BROWN)	Zac Brown Band / HOME GROWN/ATLANTIC/BIGGER PICTURE		66
67	63	54	[illegible]	LIL FREAK / E.WILLIAMS,POLOW DA DON (J.JONES,E.WILLIAMS,E.DEAN,U.RAYMOND IV,O.T.MARAJ,S.H.MORRIS)	Usher Featuring Nicki Minaj / LAFACE/JLG		40
68	71	67	[illegible]	I'M BACK / TRACKSLAYERZ (C.J.HARRIS, JR.,D.RANDALL,O.DUNCAN)	T.I. / GRAND HUSTLE/ATLANTIC		44
69	NEW		1	GOOD VIBRATIONS / A.ANDERS,P.ASTROM,R.MURPHY (D.HARTMAN,M.WAHLBERG,D.WAHLBERG,SPICE)	Glee Cast / 20TH CENTURY FOX TV/COLUMBIA		69
70	20	100	3	POKER FACE / A.ANDERS,P.ASTROM,R.MURPHY (S.G.GERMANOTTA,N.KHAYAT)	Glee Cast / 20TH CENTURY FOX TV/COLUMBIA		20
71	78	85	7	RIDE / C.STEWART,T.NASH (C.P.HARRIS,T.NASH,C.A.STEWART,C.BRIDGES)	Ciara Featuring Ludacris / LAFACE/JLG		[illegible]
72	24	–	2	BEAUTIFUL DAY / R.MINOR,B.GILDERMAN (A.CLAYTON,THE EDGE,BONO,L.MULLEN, JR.)	Lee DeWyze / 19/RCA/RMG		24
73	75	66	[illegible]	NEIGHBORS KNOW MY NAME / T.TAYLOR,P.HAYES,J.MCGEE (T.NEVERSON,T.TAYLOR,P.HAYES)	Trey Songz / SONGBOOK/ATLANTIC		43
74	64	56	[illegible]	BEAMER, BENZ, OR BENTLEY / PRIME (C.LLOYD,L.JAMES,M.FORNO)	Lloyd Banks Featuring Juelz Santana / G UNIT		49
75	NEW		1	DEJA VU / G.KURSTIN,3OH!3 (S.FOREMAN,N.MOTTE,G.KURSTIN)	3OH!3 / PHOTO FINISH/ATLANTIC/RRP		75
76	44	[illegible]	2	HALLELUJAH / R.MINOR,B.GILDERMAN (L.COHEN)	Lee DeWyze / 19		44
77	[illegible]	83	[illegible]	WRONG BABY WRONG / D.HUFF,M.MCBRIDE (S.B.LILES,R.E.ORRALL,B.WARREN,B.WARREN)	Martina McBride / RCA NASHVILLE		77
78	73	70	[illegible]	I GOTTA GET TO YOU / T.BROWN,G.STRAIT (J.LAUDERDALE,J.RITCHEY,B.LARSEN)	George Strait / MCA NASHVILLE		70
79	NEW		[illegible]	ANOTHER ONE BITES THE DUST / A.ANDERS,P.ASTROM,R.MURPHY (J.DEACON)	Glee Cast / 20TH CENTURY FOX TV/COLUMBIA		79
80	66	–	[illegible]	FALLING SLOWLY / R.MINOR,B.GILDERMAN (G.HANSARD,M.IRGLOVA)	Lee DeWyze & Crystal Bowersox / 19		66
81	91	–	[illegible]	TEACH ME HOW TO DOUGIE / C.FOWLER,E.WEST (C.FOWLER,C.GLEE,C.CHILDS,E.WEST)	Cali Swag District / CAPITOL		81
82	74	71	13	UNSTOPPABLE / D.HUFF,RASCAL FLATTS (J.DEMARCUS,H.LINDSEY,J.T.SLATER)	Rascal Flatts / LYRIC STREET		52
83	NEW		[illegible]	PRETTY GOOD AT DRINKIN' BEER / C.CHAMBERLAIN,B.CURRINGTON (T.JONES)	Billy Currington / MERCURY NASHVILLE		83
84	86	90	[illegible]	I KEEP ON LOVING YOU / R.MCENTIRE,T.BROWN (R.DUNN,T.MCBRIDE)	Reba / STARSTRUCK/VALORY		84
85	98	–	[illegible]	SEX ROOM / KAJUN (C.BRIDGES,T.NEVERSON,T.SCALES,T.TAYLOR,K.JOHNSON)	Ludacris Featuring Trey Songz / DTP/DEF JAM/IDJMG		85
86	90	–	[illegible]	THE ONLY EXCEPTION / R.CAVALLO,PARAMORE (H.WILLIAMS,J.FARRO)	Paramore / FUELED BY RAMEN/ATLANTIC/RRP		86
87	NEW		[illegible]	TELL ME SOMETHING GOOD / A.ANDERS,P.ASTROM,R.MURPHY (S.H.MORRIS)	Glee Cast / 20TH CENTURY FOX TV/COLUMBIA		87
88	79	69	17	SOLO / J.R.ROTEM (T.S.LEWIS,K.JONES,A.RIGO,J.DESROULEAUX,J.HARRISON,J.JACKSON,J.R.ROTEM)	Iyaz / TIME IS MONEY/BELUGA HEIGHTS/REPRISE		32
89	76	68	[illegible]	KEEP ON LOVIN' YOU / D.HUFF (C.STAPLETON,T.WILLMON)	Steel Magnolia / BIG MACHINE		68
90	84	76	17	EVERYTHING TO ME / M.ELLIOTT,LAMB (M.ELLIOTT,C.LAMB,J.SULLIVAN,F.BASKETT,C.MCDONALD,J.D.WILLIAMS)	Monica / J/RMG		44
91	RE-ENTRY		[illegible]	I'M IN / D.HUFF,K.URBAN (R.FOSTER,G.MIDDLEMAN)	Keith Urban / CAPITOL NASHVILLE		91
92	RE-ENTRY		[illegible]	GLITTER IN THE AIR / B.MANN (P!NK,B.MANN)	Pink / LAFACE/JLG		18
93	NEW		[illegible]	LOSER / A.ANDERS,P.ASTROM,R.MURPHY (B.HANSEN,C.STEPHENSON)	Glee Cast / 20TH CENTURY FOX TV/COLUMBIA		93
94	NEW		[illegible]	LITTLE WHITE CHURCH / W.KIRKPATRICK,LITTLE BIG TOWN (K.FAIRCHILD,W.KIRKPATRICK,K.SCHLAPMAN,P.SWEET,J.WESTBROOK)	Little Big Town / CAPITOL NASHVILLE		94
95	NEW		[illegible]	IT'S A MAN'S, MAN'S MAN'S WORLD / A.ANDERS,P.ASTROM,R.MURPHY (J.BROWN,B.NEWSOME)	Glee Cast / 20TH CENTURY FOX TV/COLUMBIA		95
96	NEW		[illegible]	DIRTY PICTURE / T.CRUZ,F.T.SMITH (T.CRUZ,F.T.SMITH)	Taio Cruz Featuring Ke$ha / MERCURY/IDJMG		96
97	NEW		[illegible]	SHARK IN THE WATER / T.TYSPER,MACK (MACK,T.TYSPER)	V.V. Brown / CAPITOL		97
98	RE-ENTRY		[illegible]	HOLD YOU (HOLD YUH) / FIRE PETER (W.EDWARDS,R.JOHNSON)	Gyptian / VP		96
99	83	74	11	ROGER THAT / PHENOM (D.CARTER,J.BOSWELL,D.FRANKLIN,O.T.MARAJ,M.STEVENSON)	Young Money / CASH MONEY/UNIVERSAL MOTOWN		56
100	NEW		[illegible]	ANIMAL / T.PAGNOTTA (T.GLENN,T.PAGNOTTA,B.CAMPBELL)	Neon Trees / MERCURY/IDJMG		100

2 Though dislodged from the summit after four nonconsecutive weeks on top, song scores heftiest airplay increase for a sixth time in eight weeks (158 million in audience, up 13%) and for a second time while falling 1-2.

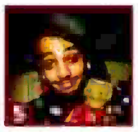

Mars joins B.o.B with two tracks apiece in the top 10 (while Will.i.am charts solo at No. 2 and with the Black Eyed Peas at No. 9). This track surges 8-4 on Hot Digital Songs with 177,000 downloads sold (up 59%).

As the singer's "Rokstarr" arrives on the Billboard 200 at No. 8 (24,000 units), two tracks from his debut set enter this list, led by the follow-up radio single to the No. 1 "Break Your Heart," which moves 83,000 downloads (No. 13 on Hot Digital Songs).

Upping its total to 59 Hot 100 entries with this cover and four others (Nos. 79, 87, 93 and 95), the troupe now trails only the Beatles (71 titles) for most among non-solo acts in the chart's history. Notably, the survey sports songs titled "California Gurls" and "Good Vibrations"—and neither are Beach Boys remakes.

BETWEEN THE BULLETS

PERRY SPEEDS TO HOT 100 SUMMIT

Katy Perry logs her second Billboard Hot 100 No. 1, following "I Kissed a Girl" in 2008, as "California Gurls," featuring Snoop Dogg, rises 2-1 in its fourth week on the chart. The song is the quickest Capitol Records single to sprint to the top since Bobbie Gentry's "Ode to Billie Joe" likewise reached No. 1 in four weeks on the Aug. 26, 1967, chart. Perry's hit crowns the survey thanks in part to its sum of 318,000 downloads sold (up 18%) in the chart's tracking week, according to Nielsen SoundScan. The cut leads Hot Digital Songs for a third week. On Hot 100 Airplay, "California Gurls" jumps 10-6 (89.2 million in audience, up 25%, according to Nielsen BDS). —*Gary Trust*

The most popular songs, according to all-format audience impressions measured by Nielsen Broadcast Data Systems and sales data compiled by Nielsen Soundscan. Greatest Gainer/Digital and Greatest Gainer/Airplay are awarded, respectively, for the largest digital sales and airplay increases on the chart. See Charts Legend on billboard.biz for rules and explanations. © 2010, e5 Global Media, LLC and Nielsen SoundScan, Inc. All rights reserved. GLEE CAST: PATRICK ECCLESINE/FOX

MONITORED BY nielsen BDS · COMPILED BY nielsen SoundScan

THE BILLBOARD HOT 100

This Week	Last Week	2 Weeks Ago	Weeks On Chart	Title / Producer (Songwriter)	Artist / Imprint / Promotion Label	Cert.	Peak Position
1	1	2	5	#1 2 WKS · GREATEST GAINER/DIGITAL + AIRPLAY · CALIFORNIA GURLS DR. LUKE,M.MARTIN,B.BLANCO (K.PERRY,L.GOTTWALD,K.S.MARTIN,B.LEVIN,B.MCKEE,C.C.BROADUS JR.)	Katy Perry Feat. Snoop Dogg CAPITOL		1
2	2	1	[illegible]	OMG WILL.I.AM (W.ADAMS)	Usher Featuring will.i.am LAFACE/JLG		[illegible]
3	3	3	[illegible]	AIRPLANES ALEX DA KID,FRANK E (B.R.SIMMONS, JR.,J.FRANKS,A.GRANT,J.DUSSOLLIET,T.SOMMERS)	B.o.B Featuring Hayley Williams REBELROCK/GRAND HUSTLE/ATLANTIC		2
4	5	11	[illegible]	BILLIONAIRE THE SMEEZINGTONS (T.MCCOY,B.MARS,P.LAWRENCE,A.LEVINE)	Travie McCoy Featuring Bruno Mars NAPPY BOY/DECAYDANCE/FUELED BY RAMEN/RRP		[illegible]
5	4	4	[illegible]	YOUR LOVE IS MY DRUG DR. LUKE,B.BLANCO,AMMO (K.SEBERT,P.SEBERT,J.COLEMAN)	Ke$ha KEMOSABE/RCA/RMG		[illegible]
6	7	3	[illegible]	ALEJANDRO REDONE,LADY GAGA (N.KHAYAT,S.G.GERMANOTTA)	Lady Gaga STREAMLINE/KONLIVE/CHERRYTREE/INTERSCOPE		[illegible]
7	6	5	[illegible]	BREAK YOUR HEART T.CRUZ,F.T.SMITH (T.CRUZ,F.T.SMITH,C.BRIDGES)	Taio Cruz Featuring Ludacris MERCURY/IDJMG	2	[illegible]
8	11	10	[illegible]	NOT AFRAID BOI-1DA (M.MATHERS,L.E.RESTO,M.SAMUELS,J.EVANS,M.BURNETTE)	Eminem WEB/SHADY/AFTERMATH/INTERSCOPE		1
9	9	6	[illegible]	ROCK THAT BODY D.GUETTA,WILL.I.AM,M.KNIGHT,FUNKAGENDA (W.ADAMS,A.PINEDA,J.GOMEZ,S.FERGUSON,D.GUETTA,M.KNIGHT,A.WALDER,J.BAPTISTE,J.L.MUNSON,R.GINYARD, JR.)	The Black Eyed Peas INTERSCOPE		9
10	13	5	[illegible]	FIND YOUR LOVE K.WEST,J.BHASKER (A.GRAHAM,K.WEST,E.WILSON,P.REYNOLDS)	Drake YOUNG MONEY/CASH MONEY/UNIVERSAL MOTOWN		10
11	8	[illegible]	30	NOTHIN' ON YOU THE SMEEZINGTONS (B.R.SIMMONS, JR.,B.MARS,P.LAWRENCE,A.LEVINE)	B.o.B Featuring Bruno Mars REBELROCK/GRAND HUSTLE/ATLANTIC	■	[illegible]
12	12	[illegible]	27	HEY, SOUL SISTER M.TEREFE,ESPIONAGE,G.WATTENBERG (P.MONAHAN,E.LIND,A.BJORKLUND)	Train COLUMBIA	2	3
13	10	[illegible]	[illegible]	BULLETPROOF B.LANGMAID,E.JACKSON (E.JACKSON,B.LANGMAID)	La Roux BIG LIFE/POLYDOR/CHERRYTREE/INTERSCOPE		8
14	19	[illegible]	7	COOLER THAN ME M.POSNER (M.POSNER,E.HOLLJES)	Mike Posner J/RMG		14
15	14	14	[illegible]	NEED YOU NOW P.WORLEY,LADY ANTEBELLUM (D.HAYWOOD,C.KELLEY,H.SCOTT,J.KEAR)	Lady Antebellum CAPITOL NASHVILLE/CAPITOL	2	2
16	16	12	22	YOUNG FOREVER K.WEST (M.GOLD,F.MERTENS,L.BERNARD,S.C.CARTER,K.WEST)	Jay-Z + Mr. Hudson ROC NATION		10
17	28	36	6	MY FIRST KISS DR. LUKE,B.BLANCO (L.GOTTWALD,B.LEVIN,S.FOREMAN,N.MOTTE)	3OH!3 Featuring Ke$ha PHOTO FINISH/ATLANTIC/RRP		9
18	[illegible]	13	8	RUDE BOY STARGATE,R.SWIRE (M.S.ERIKSEN,T.E.HERMANSEN,E.DEAN,M.RIDDICK,R.SWIRE,R.FENTY)	Rihanna SRP/DEF JAM/IDJMG		1
19	34	56	11	RIDIN' SOLO J.R.ROTEM (J.DESROULEAUX,J.R.ROTEM)	Jason Derulo BELUGA HEIGHTS/WARNER BROS.		19
20	18	17	[illegible]	IN MY HEAD J.R.ROTEM (J.DESROULEAUX,J.R.ROTEM,C.KELLY)	Jason Derulo BELUGA HEIGHTS/WARNER BROS.	■	5
21	20	19	28	BREAKEVEN D.O'DONOGHUE,M.SHEEHAN,A.FRAMPTON,S.A.KIPNER (D.O'DONOGHUE,M.SHEEHAN,A.FRAMPTON,S.A.KIPNER)	The Script PHONOGENIC/EPIC	■	12
22	29	29	10	UN-THINKABLE (I'M READY) A.KEYS,K.BROTHERS,N.SHEBIB (A.KEYS,A.GRAHAM,K.BROTHERS, JR.,N.SHEBIB)	Alicia Keys MBK/J/RMG		22
23	25	25	7	UNDO IT M.BRIGHT (C.UNDERWOOD,K.DIOGUARDI,M.FREDERIKSEN,L.LAIRD)	Carrie Underwood 19/ARISTA NASHVILLE		23
24	22	18	[illegible]	CAN'T BE TAMED ROCK MAFIA (M.D.H.CYRUS,A.ARMATO,T.JAMES,M.POMPETZKI,P.NZA)	Miley Cyrus HOLLYWOOD		[illegible]
25	30	28	6	IMPOSSIBLE ARNTHOR (A.BIRGISSON,I.WROLDSEN)	Shontelle SRP/SRC/UNIVERSAL MOTOWN		25
26	51	–	2	YOUR LOVE A.WANSEL (O.T.MARAJ,A.WANSEL,D.FREEMAN,J.PHUGHES)	Nicki Minaj YOUNG MONEY/CASH MONEY/UNIVERSAL MOTOWN		26
27	[illegible]	[illegible]	17	ALL I DO IS WIN DJ NASTY&LVM,DJ KHALED (K.M.KHALED,C.BRIDGES,W.ROBERTS II,C.C.BROADUS JR.,T-PAIN,J.MOLLINGS,L.MOLLINGS)	DJ Khaled Feat. T-Pain, Ludacris, Snoop Dogg & Rick Ross WE THE BEST/E1	●	27
28	27	27	37	HAVEN'T MET YOU YET B.ROCK (A.FOSTER,A.CHANG,M.BUBLE)	Michael Buble 143/REPRISE	■	24
29	31	33	12	THE HOUSE THAT BUILT ME F.LIDDELL,M.WRUCKE (T.DOUGLAS,A.SHAMBLIN)	Miranda Lambert COLUMBIA (NASHVILLE)		28
30	23	23	29	TELEPHONE R.JERKINS,LADY GAGA (S.G.GERMANOTTA,R.JERKINS,L.DANIELS,L.FRANKLIN,B.KNOWLES)	Lady Gaga Featuring Beyonce STREAMLINE/KONLIVE/CHERRYTREE/INTERSCOPE		3
31	21	22	14	OVER BOI-1DA,A.KHAALIQ (A.GRAHAM,M.SAMUELS,N.BRONGERS)	Drake YOUNG MONEY/CASH MONEY/UNIVERSAL MOTOWN		14
32	58	70	5	I LIKE IT REDONE (N.KHAYAT,E.IGLESIAS,L.RICHIE,A.C.PEREZ)	Enrique Iglesias Featuring Pitbull UNIVERSAL REPUBLIC		32
33	HOT SHOT DEBUT		1	NEVER SAY NEVER THE MESSENGERS (A.MESSINGER,N.ATWEH,J.BIEBER,T.HARRELL,J.SMITH,O.RAMBERT)	Justin Bieber Featuring Jaden Smith SCHOOLBOY/RAYMOND BRAUN/ISLAND/IDJMG		33
34	24	21	16	MY CHICK BAD THE LEGENDARY TRAXSTER (C.BRIDGES,O.T.MARAJ,S.LINDLEY,D.DAVIDSON)	Ludacris Featuring Nicki Minaj DTP/DEF JAM/IDJMG		11
35	36	34	19	I MADE IT (CASH MONEY HEROES) K.RUDOLF (K.RUDOLF,J.KASHER,D.CARTER,B.WILLIAMS,J.SEAN,J.SKALLER,R.LAROW)	Kevin Rudolf Feat. Birdman, Jay Sean, & Lil Wayne CASH MONEY/UNIVERSAL REPUBLIC		21
36	39	41	10	THIS AFTERNOON R.J.LANGE,NICKELBACK,J.MOI (NICKELBACK,R.J.LANGE,C.KROEGER)	Nickelback ROADRUNNER/RRP		36
37	NEW		1	FAITHFULLY A.ANDERS,P.ASTROM,R.MURPHY (J.FRIGA)	Glee Cast 20TH CENTURY FOX TV/COLUMBIA		37
38	33	32	[illegible]	TIK TOK DR. LUKE,B.BLANCO (K.SEBERT,L.GOTTWALD,B.LEVIN)	Ke$ha KEMOSABE/RCA/RMG		[illegible]
39	[illegible]	[illegible]	13	IF WE EVER MEET AGAIN J.BEANZ,TIMBALAND (J.BEANZ,T.V.MOSLEY,M.BUSBEE)	Timbaland Featuring Katy Perry MOSLEY/BLACKGROUND/INTERSCOPE		37
40	[illegible]	35	26	WHATAYA WANT FROM ME M.MARTIN,SHELLBACK (P!NK,K.S.MARTIN,SHELLBACK)	Adam Lambert 19/RCA/RMG		10
41	42	45	12	PRAY FOR YOU J.LOWENSTEIN (J.LOWENSTEIN,J.BRENTLINGER)	Jaron And The Long Road To Love JARONWOOD/UNIVERSAL REPUBLIC/BIG MACHINE		[illegible]
42	43	42	53	I GOTTA FEELING D.GUETTA,F.RIESTERER (W.ADAMS,A.PINEDA,J.GOMEZ,S.FERGUSON,D.GUETTA,F.RIESTERER)	The Black Eyed Peas INTERSCOPE	5	1
43	NEW		1	OVER THE RAINBOW A.ANDERS,P.ASTROM,R.MURPHY (H.ARLEN,E.Y.HARBURG)	Glee Cast 20TH CENTURY FOX TV/COLUMBIA		43
44	NEW		1	WAKA WAKA (THIS TIME FOR AFRICA) S.I.MEBARAK RIPOLL,J.HILL (S.I.MEBARAK RIPOLL,J.HILL,KOJIDIE,D.B.E.VICTOR,Z.B.JEAN PAUL)	Shakira Featuring Freshlyground EPIC/SONY MUSIC LATIN		44
45	23	–	2	DYNAMITE DR. LUKE,B.BLANCO (L.GOTTWALD,K.S.MARTIN,B.LEVIN,B.MCKEE,T.CRUZ)	Taio Cruz MERCURY/IDJMG		26
46	35	26	12	EENIE MEENIE B.BLANCO (B.LEVIN,K.ANDERSON,C.C.BATTEY,S.A.BATTEY,J.BIEBER,M.PALACIOS,E.CLARK)	Sean Kingston & Justin Bieber BELUGA HEIGHTS/EPIC	●	15
47	54	69	5	SOMEBODY TO LOVE STEREOTYPES (J.YIP,J.REEVES,R.ROMULUS,H.BRIGHT,J.BIEBER)	Justin Bieber SCHOOLBOY/RAYMOND BRAUN/ISLAND/IDJMG		47
48	15		2	MISS ME BOI-1DA,N.SHEBIB (A.GRAHAM,M.SAMUELS,N.SHEBIB,C.CARTER,D.EDWARDS,D.RICHARDSON)	Drake Featuring Lil Wayne YOUNG MONEY/CASH MONEY/UNIVERSAL MOTOWN		15
49	46	[illegible]	9	WATER F.ROGERS,B.PAISLEY (B.PAISLEY,C.DUBOIS,K.LOVELACE)	Brad Paisley ARISTA NASHVILLE		46
50	[illegible]	30	33	BAD ROMANCE REDONE,LADY GAGA (N.KHAYAT,S.G.GERMANOTTA)	Lady Gaga STREAMLINE/KONLIVE/CHERRYTREE/INTERSCOPE	■	[illegible]
51	48	52	12	RAIN IS A GOOD THING J.STEVENS (L.BRYAN,D.DAVIDSON)	Luke Bryan CAPITOL NASHVILLE		48
52	53	59	13	THERE GOES MY BABY JIM JONSIN,RICO LOVE (RICO LOVE,J.G.SCHEFFER,F.ROMANO,D.MORRIS)	Usher LAFACE/JLG		52
53	[illegible]	[illegible]	7	LOVER, LOVER D.BRAINARD,J.NIEMANN (D.PRITZKER)	Jerrod Niemann SEA GAYLE/ARISTA NASHVILLE		50
54	[illegible]	80	4	FREE K.STEGALL,Z.BROWN (Z.BROWN)	Zac Brown Band HOME GROWN/ATLANTIC/BIGGER PICTURE		54
55	[illegible]	62	11	SHE WON'T BE LONELY LONG K.STEGALL (D.JOHNSON,P.O'DONNELL,G.GRIFFIN)	Clay Walker CURB		[illegible]
56	47	49	[illegible]	LOSE MY MIND DRUMMA BOY (J.W.JENKINS,C.GHOLSON,A.WASHINGTON)	Young Jeezy Featuring Plies CTE/DEF JAM/IDJMG		35
57	57	61	[illegible]	CRAZY TOWN M.KNOX (R.CLAWSON,B.JONES)	Jason Aldean BROKEN BOW		[illegible]
58	NEW		1	ANY WAY YOU WANT IT/LOVIN' TOUCHIN' SQUEEZIN' A.ANDERS,P.ASTROM,R.MURPHY (S.PERRY,N.SCHON)	Glee Cast 20TH CENTURY FOX TV/COLUMBIA		58
59	RE-ENTRY		7	DON'T STOP BELIEVIN' A.ANDERS,P.ASTROM (S.PERRY,N.SCHON,J.CAIN)	Glee Cast 20TH CENTURY FOX TV/COLUMBIA	●	4
60	64	77	[illegible]	LOVE LIKE CRAZY D.JOHNSON (D.JOHNSON,T.JAMES)	Lee Brice CURB		60
61	61	67	11	HELLO GOOD MORNING DANJA (RICO LOVE,F.N.HILLS,M.ARAICA,C.J.HARRIS, JR.)	Diddy - Dirty Money Featuring T.I. BAD BOY/INTERSCOPE		34
62	60	65	7	GETTIN' OVER YOU [illegible]	David Guetta & Chris Willis Featuring Fergie & LMFAO [illegible]		60
63	38	–	[illegible]	GOT YOUR BACK DJ TOOMP (C.J.HARRIS, JR.,A.DAVIS,T.NASH)	T.I. Featuring Keri Hilson GRAND HUSTLE/ATLANTIC		38
64	62	68	12	I NEVER TOLD YOU K.CAILLAT (C.CAILLAT,K.DIOGUARDI,J.REEVES)	Colbie Caillat UNIVERSAL REPUBLIC		62
65	71	78	[illegible]	RIDE C.STEWART,T.NASH (C.P.HARRIS,T.NASH,C.A.STEWART,C.BRIDGES)	Ciara Featuring Ludacris LAFACE/JLG		65
66	NEW		[illegible]	BIONIC J.HILL,SWITCH (C.AGUILERA,J.HILL,O.TAYLOR,K.HARPER)	Christina Aguilera RCA/RMG		66
67	NEW		[illegible]	BEAUTIFUL MONSTER STARGATE (S.SMITH,M.S.ERIKSEN,T.E.HERMANSEN,S.WILHELM)	Ne-Yo DEF JAM/IDJMG		67
68	59	51	16	GIMMIE THAT GIRL M.WRIGHT (R.AKINS,D.DAVIDSON,B.HAYSLIP)	Joe Nichols SHOW DOG-UNIVERSAL		34
69	63	60	15	THE MAN I WANT TO BE J.STROUD (B.JAMES,T.NICHOLS)	Chris Young RCA NASHVILLE		48
70	NEW		1	HEY NOT LISTED (NOT LISTED)	Lil Jon Featuring 3OH!3 BME/UNIVERSAL REPUBLIC		[illegible]
71	56	38	10	WINNER J.TIMBERLAKE,R.KNOX (J.TIMBERLAKE,R.TADROSS,J.FAUNTLEROY II,C.J.HARRIS, JR.)	Jamie Foxx Featuring Justin Timberlake & T.I. J/RMG		28
72	85	98	[illegible]	SEX ROOM KAJUN (C.BRIDGES,T.NEVERSON,T.SCALES,T.TAYLOR,K.JOHNSON)	Ludacris Featuring Trey Songz DTP/DEF JAM/IDJMG		72
73	67	63	15	LIL FREAK E.WILLIAMS,POLOW DA DON (J.JONES,E.WILLIAMS,E.DEAN,U.RAYMOND IV,O.T.MARAJ,S.H.MORRIS)	Usher Featuring Nicki Minaj LAFACE/JLG		40
74	81	91	3	TEACH ME HOW TO DOUGIE C.FOWLER,E.WEST (C.FOWLER,C.GLEE,C.CHILDS,E.WEST)	Cali Swag District CAPITOL		74
75	RE-ENTRY		3	NOT MYSELF TONIGHT POLOW DA DON (J.JONES,E.DEAN,J.L.PERRY,G.G.CURTIS SR.)	Christina Aguilera RCA/RMG		23
76	NEW		1	TO SIR WITH LOVE A.ANDERS,P.ASTROM,R.MURPHY (D.BLACK,M.LONDON)	Glee Cast 20TH CENTURY FOX TV/COLUMBIA		76
77	77	82	12	WRONG BABY WRONG D.HUFF,M.MCBRIDE (S.B.LILES,R.E.ORRALL,B.WARREN,B.WARREN)	Martina McBride RCA NASHVILLE		[illegible]
78	68	[illegible]	[illegible]	I'M BACK TRACKSLAYERZ (C.J.HARRIS, JR.,D.RANDALL,D.DUNCAN)	T.I. GRAND HUSTLE/ATLANTIC		44
79	84	86	8	I KEEP ON LOVING YOU R.MCENTIRE,T.BROWN (R.DUNN,T.MCBRIDE)	Reba STARSTRUCK/VALORY		79
80	83	–	2	PRETTY GOOD AT DRINKIN' BEER C.CHAMBERLAIN,B.CURRINGTON (T.JONES)	Billy Currington MERCURY NASHVILLE		80
81	[illegible]	90	3	THE ONLY EXCEPTION R.CAVALLO,PARAMORE (H.WILLIAMS,J.FARRO)	Paramore FUELED BY RAMEN/ATLANTIC/RRP		81
82	91	–	3	I'M IN D.HUFF,K.URBAN (R.FOSTER,G.MIDDLEMAN)	Keith Urban CAPITOL NASHVILLE		82
83	97	–	2	SHARK IN THE WATER T.TYSPER,M.SEPEHRMANESH (M.SEPEHRMANESH,T.TYSPER)	V V Brown CAPITOL		83
84	NEW		1	BOHEMIAN RHAPSODY A.ANDERS,P.ASTROM,R.MURPHY (F.MERCURY)	Glee Cast Featuring Jonathan Groff 20TH CENTURY FOX TV/COLUMBIA		84
85	73	75	16	NEIGHBORS KNOW MY NAME T.TAYLOR,P.HAYES,J.MCGEE (T.NEVERSON,T.TAYLOR,P.HAYES)	Trey Songz SONGBOOK/ATLANTIC		43
86	92	–	4	GLITTER IN THE AIR B.MANN (P!NK,B.MANN)	Pink LAFACE/JLG		18
87	94	–	2	LITTLE WHITE CHURCH W.KIRKPATRICK,LITTLE BIG TOWN (K.FAIRCHILD,W.KIRKPATRICK,K.SCHLAPMAN,P.SWEET,J.WESTBROOK)	Little Big Town CAPITOL NASHVILLE		87
88	RE-ENTRY		3	HALF OF MY HEART J.MAYER,S.JORDAN (J.MAYER)	John Mayer COLUMBIA		25
89	NEW		1	IF IT'S LOVE G.WATTENBERG,M.TEREFE (P.MONAHAN,G.WATTENBERG)	Train COLUMBIA		89
90	RE-ENTRY		2	WAVIN' FLAG K.BROTHERS,B.MARS (K.WARSAME,B.MARS,P.LAWRENCE,J.DAVAL)	K'Naan A&M/OCTONE/INTERSCOPE		90
91	98	–	3	HOLD YOU (HOLD YUH) FIRE PETER (W.EDWARDS,R.JOHNSON)	Gyptian VP		91
92	74	[illegible]	14	BEAMER, BENZ, OR BENTLEY PRIME (C.LLOYD,L.JAMES,M.FORNO)	Lloyd Banks Featuring Juelz Santana G UNIT		49
93	100	–	2	ANIMAL T.PAGNOTTA (T.GLENN,T.PAGNOTTA,B.CAMPBELL)	Neon Trees MERCURY/IDJMG		93
94	75	73	12	I GOTTA GET TO YOU T.BROWN,G.STRAIT (J.LAUDERDALE,J.RITCHEY,B.LARSEN)	George Strait MCA NASHVILLE		70
95	[illegible]	20	[illegible]	POKER FACE A.ANDERS,P.ASTROM,R.MURPHY (S.G.GERMANOTTA,N.KHAYAT)	Glee Cast 20TH CENTURY FOX TV/COLUMBIA		20
96	[illegible]	76	15	KEEP ON LOVIN' YOU D.HUFF (C.STAPLETON,T.WILLMON)	Steel Magnolia BIG MACHINE		68
97	[illegible]	84	14	EVERYTHING TO ME M.ELLIOTT,LAMB (M.ELLIOTT,C.LAMB,J.SULLIVAN,F.BASKETT,C.MCDONALD,J.D.WILLIAMS)	Monica J/RMG		44
98	NEW		[illegible]	SECRETS R.TEDDER (R.TEDDER)	OneRepublic MOSLEY/INTERSCOPE		98
99	RE-ENTRY		2	WOOHOO POLOW DA DON (C.AGUILERA,J.JONES,E.DEAN,C.KELLY,O.T.MARAJ)	Christina Aguilera Featuring Nicki Minaj RCA/RMG		79
100	44	–	2	YEAH YA KNOW (TAKERS) DJ TOOMP,LIL' C (C.J.HARRIS, JR.,A.DAVIS,C.QUINN)	T.I. GRAND HUSTLE/ATLANTIC		44

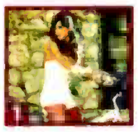

She's the first female artist to claim simultaneous Airplay and Sales Gainer awards while residing at No. 1 since Alicia Keys, with "No One" in the Dec. 1, 2007, issue. Downloads improve 11% to 353,000, while listener impressions surpass the 100 million mark (105.2 million, up 18%).

8

Pre-order placement for the June 21 release of new album "Recovery" spurs digital sales for its leadoff track (up 11%), as does increased radio play, lifting the song back into the top 10 after a one-week respite.

33

Bieber and co-star Jaden Smith continue the Hot 100 charting legacy of the "Karate Kid" film franchise, joining acts Survivor, Peter Cetera, New Edition and Dennis DeYoung, who each hit the list in the Ralph Macchio era.

66

Singer debuts with title track from her No. 3-debuting album and re-enters at No. 75 and No. 99 with songs performed medley-style at the MTV Movie Awards June 6. Collectively, the three tracks sell 96,000 downloads.

BETWEEN THE BULLETS

JUST FOR KICKS

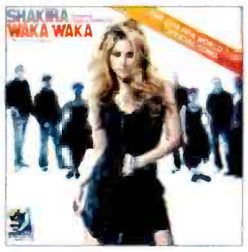

While some may ultimately remember the constant blaring of the vuvuzelas as the soundtrack to the 2010 FIFA World Cup in South Africa, two tracks from the tournament are making chart noise. The competition's official song, "Waka Waka (This Time for Africa)" by Shakira featuring South African group Freshlyground, debuts at No. 44 with 56,000 downloads, according to Nielsen SoundScan. The track was performed during the Official Kick-Off Celebration Concert in Johannesburg, broadcast by ABC June 11, as was K'Naan's "Wavin' Flag," which moves 26,000 and re-enters at No. 90. —*Silvio Pietroluongo*

The most popular songs, according to all-format audience impressions measured by Nielsen Broadcast Data Systems and sales data compiled by Nielsen Soundscan. Greatest Gainer/Digital and Greatest Gainer/Airplay are awarded, respectively, for the largest digital sales and airplay increases on the chart. See Charts Legend on billboard.biz for rules and explanations. © 2010, e5 Global Media, LLC and Nielsen SoundScan, Inc. All rights reserved

MONITORED BY nielsen BDS | COMPILED BY nielsen SoundScan

THE BILLBOARD HOT 100®

This Week	Last Week	2 Weeks Ago	Weeks On Chart	TITLE PRODUCER (SONGWRITER)	Artist IMPRINT / PROMOTION LABEL	Cert.	Peak Position
1	1	1	5	#1 3 WKS GREATEST GAINER/AIRPLAY CALIFORNIA GURLS DR. LUKE,M.MARTIN,B.BLANCO (K.PERRY,L.GOTTWALD,K.S.MARTIN,B.LEVIN,B.MCKEE,C.C.BROADUS JR.)	Katy Perry Feat. Snoop Dogg CAPITOL		1
2	2	2	12	OMG WILL.I.AM (W.ADAMS)	Usher Featuring will.i.am LAFACE/JLG		1
3	[illegible]	[illegible]	10	AIRPLANES ALEX DA KID,FRANK E (B.R.SIMMONS, JR.,J.FRANKS,A.GRANT,J.DUSSOLLIET,T.SOMMERS)	B.o.B Featuring Hayley Williams REBELROCK/GRAND HUSTLE/ATLANTIC		[illegible]
4	[illegible]	5	[illegible]	BILLIONAIRE THE SMEEZINGTONS (T.MCCOY,B.MARS,P.LAWRENCE,A.LEVINE)	Travie McCoy Featuring Bruno Mars NAPPY BOY/DECAYDANCE/FUELED BY RAMEN/RRP		[illegible]
5	[illegible]	13	7	FIND YOUR LOVE K.WEST,J.BHASKER,NO I.D. (A.GRAHAM,K.WEST,E.WILSON,P.REYNOLDS)	Drake YOUNG MONEY/CASH MONEY/UNIVERSAL MOTOWN		[illegible]
6	6	4	9	YOUR LOVE IS MY DRUG DR. LUKE,B.BLANCO,AMMO (K.SEBERT,P.SEBERT,J.COLEMAN)	Ke$ha KEMOSABE/RCA/RMG		[illegible]
7	5	7	[illegible]	ALEJANDRO REDONE,LADY GAGA (N.KHAYAT,S.G.GERMANOTTA)	Lady Gaga STREAMLINE/KONLIVE/CHERRYTREE/INTERSCOPE		5
8	14	19	8	GREATEST GAINER/DIGITAL COOLER THAN ME M.POSNER (M.POSNER,E.HOLLJES)	Mike Posner J/RMG		8
9	8	[illegible]	7	NOT AFRAID BOI-1DA (M.MATHERS,L.E.RESTO,M.SAMUELS,J.EVANS,M.BURNETTE)	Eminem WEB/SHADY/AFTERMATH/INTERSCOPE		1
10	7	6	17	BREAK YOUR HEART T.CRUZ,F.T.SMITH (T.CRUZ,F.T.SMITH,C.BRIDGES)	Taio Cruz Featuring Ludacris MERCURY/IDJMG	■	[illegible]
11	9	[illegible]	8	ROCK THAT BODY [illegible] (W.ADAMS,A.PINEDA,J.GOMEZ,S.FERGUSON,D.GUETTA,M.KNIGHT,A.WALDER,J.BAPTISTE,J.L.MUNSON,R.GINYARD, JR.)	The Black Eyed Peas INTERSCOPE		9
12	13	10	16	BULLETPROOF B.LANGMAID,E.JACKSON (E.JACKSON,B.LANGMAID)	La Roux BIG LIFE/POLYDOR/CHERRYTREE/INTERSCOPE		8
13	11	8	21	NOTHIN' ON YOU THE SMEEZINGTONS (B.R.SIMMONS, JR.,B.MARS,P.LAWRENCE,A.LEVINE)	B.o.B Featuring Bruno Mars REBELROCK/GRAND HUSTLE/ATLANTIC	■	1
14	12	12	38	HEY, SOUL SISTER M.TEREFE,ESPIONAGE,G.WATTENBERG (P.MONAHAN,E.LIND,A.BJORKLUND)	Train COLUMBIA	■	3
15	17	28	7	MY FIRST KISS DR. LUKE,B.BLANCO (L.GOTTWALD,B.LEVIN,S.FOREMAN,N.MOTTE)	3OH!3 Featuring Ke$ha PHOTO FINISH/ATLANTIC/RRP		9
16	19	34	12	RIDIN' SOLO J.R.ROTEM (J.DESROULEAUX,J.R.ROTEM)	Jason Derulo BELUGA HEIGHTS/WARNER BROS.	●	16
17	25	30	9	IMPOSSIBLE ARNTHOR (A.BIRGISSON,I.WROLDSEN)	Shontelle SRP/SRC/UNIVERSAL MOTOWN		17
18	15	14	45	NEED YOU NOW P.WORLEY,LADY ANTEBELLUM (D.HAYWOOD,C.KELLEY,H.SCOTT,J.KEAR)	Lady Antebellum CAPITOL NASHVILLE/CAPITOL	■	2
19	16	16	23	YOUNG FOREVER K.WEST (M.GOLD,F.MERTENS,L.BERNARD,S.C.CARTER,K.WEST)	Jay-Z + Mr. Hudson ROC NATION		10
20	21	20	29	BREAKEVEN D.O'DONOGHUE,M.SHEEHAN,A.FRAMPTON,S.A.KIPNER (D.O'DONOGHUE,M.SHEEHAN,A.FRAMPTON,S.A.KIPNER)	The Script PHONOGENIC/EPIC	■	12
21	22	29	31	UN-THINKABLE (I'M READY) A.KEYS,K.BROTHERS,N.SHEBIB (A.KEYS,A.GRAHAM,K.BROTHERS, JR.,N.SHEBIB)	Alicia Keys MBK/J/RMG		[illegible]
22	24	22	5	CAN'T BE TAMED ROCK MAFIA (M.D.H.CYRUS,A.ARMATO,T.JAMES,M.POMPETZKI,P.NZA)	Miley Cyrus HOLLYWOOD		[illegible]
23	18	[illegible]	19	RUDE BOY STARGATE,R.SWIRE (M.S.ERIKSEN,T.E.HERMANSEN,E.DEAN,M.RIDDICK,R.SWIRE,R.FENTY)	Rihanna SRP/DEF JAM/IDJMG		[illegible]
24	20	18	20	IN MY HEAD J.R.ROTEM (J.DESROULEAUX,J.R.ROTEM,C.KELLY)	Jason Derulo BELUGA HEIGHTS/WARNER BROS.	2	5
25	23	25	8	UNDO IT M.BRIGHT (C.UNDERWOOD,K.DIOGUARDI,M.FREDERIKSEN,L.LAIRD)	Carrie Underwood 19/ARISTA NASHVILLE		23
26	32	55	[illegible]	I LIKE IT REDONE (N.KHAYAT,E.IGLESIAS,L.RICHIE,A.C.PEREZ)	Enrique Iglesias Featuring Pitbull UNIVERSAL REPUBLIC		26
27	26	51	3	YOUR LOVE A.WANSEL (O.T.MARAJ,A.WANSEL,O.FREEMAN,J.PHUGHES)	Nicki Minaj YOUNG MONEY/CASH MONEY/UNIVERSAL MOTOWN		26
28	28	27	38	HAVEN'T MET YOU YET B.ROCK (A.S.FOSTER,A.CHANG,M.BUBLE)	Michael Buble 143/REPRISE	■	24
29	27	33	18	ALL I DO IS WIN DJ NASTY,LVM,DJ KHALED (K.M.KHALED,C.BRIDGES,W.ROBERTS II,C.C.BROADUS JR.,T-PAIN,J.MOLLINGS,L.MOLLINGS)	DJ Khaled Feat. T-Pain, Ludacris, Snoop Dogg & Rick Ross WE THE BEST/E1	●	27
30	29	31	13	THE HOUSE THAT BUILT ME F.LIDDELL,M.WRUCKE (T.DOUGLAS,A.SHAMBLIN)	Miranda Lambert COLUMBIA (NASHVILLE)		28
31	45	26	3	DYNAMITE DR. LUKE,B.BLANCO (L.GOTTWALD,K.S.MARTIN,B.LEVIN,B.MCKEE,T.CRUZ)	Taio Cruz MERCURY/IDJMG		26
32	31	21	15	OVER BOI-1DA,A.KHAALIQ (A.GRAHAM,M.SAMUELS,N.BFONGERS)	Drake YOUNG MONEY/CASH MONEY/UNIVERSAL MOTOWN		14
33	48	54	6	SOMEBODY TO LOVE STEREOTYPES,J.YIP,J.REEVES (R.ROMULUS,H.BRIGHT,J.BIEBER)	Justin Bieber SCHOOLBOY/RAYMOND BRAUN/ISLAND/IDJMG		33
34	36	39	11	THIS AFTERNOON R.J.LANGE,NICKELBACK,J.MOI (NICKELBACK,R.J.LANGE,C.KROEGER)	Nickelback ROADRUNNER/RRP		34
35	30	23	30	TELEPHONE R.JERKINS,LADY GAGA (S.G.GERMANOTTA,R.JERKINS,L.DANIELS,L.FRANKLIN,B.KNOWLES)	Lady Gaga Featuring Beyonce STREAMLINE/KONLIVE/CHERRYTREE/INTERSCOPE		3
36	35	[illegible]	20	I MADE IT (CASH MONEY HEROES) K.RUDOLF (K.RUDOLF,J.KASHER,D.CARTER,B.WILLIAMS,J.SEAN,J.SKALLER,R.LARDW)	Kevin Rudolf Feat. Birdman, Jay Sean, & Lil Wayne CASH MONEY/UNIVERSAL REPUBLIC		21
37	41	43	13	PRAY FOR YOU J.LOWENSTEIN (J.LOWENSTEIN,J.BRENTLINGER)	Jaron And The Long Road To Love JARONWOOD/UNIVERSAL REPUBLIC/BIG MACHINE		37
38	43	[illegible]	2	WAKA WAKA (THIS TIME FOR AFRICA) S.I.MEBARAK RIPOLL,J.HILL (S.I.MEBARAK RIPOLL,J.HILL,KOJIDIE,D.B.E.VICTOR,Z.B.JEAN PAUL)	Shakira Featuring Freshlyground EPIC/SONY MUSIC LATIN		38
39	38	32	37	TIK TOK DR. LUKE,B.BLANCO (K.SEBERT,L.GOTTWALD,B.LEVIN)	Ke$ha KEMOSABE/RCA/RMG		[illegible]
40	39	41	14	IF WE EVER MEET AGAIN J.BEANZ,TIMBALAND (J.BEANZ,T.V.MOSLEY,M.BUSBEE)	Timbaland Featuring Katy Perry MOSLEY/BLACKGROUND/INTERSCOPE		37
41	42	40	27	WHATAYA WANT FROM ME M.MARTIN,SHELLBACK (P!NK,K.S.MARTIN,SHELLBACK)	Adam Lambert 19/RCA/RMG		10
42	54	66	5	FREE K.STEGALL,Z.BROWN (Z.BROWN)	Zac Brown Band HOME GROWN/ATLANTIC/BIGGER PICTURE		42
43	40	42	54	I GOTTA FEELING D.GUETTA,F.RIESTERER (W.ADAMS,A.PINEDA,J.GOMEZ,S.FERGUSON,D.GUETTA,F.RIESTERER)	The Black Eyed Peas INTERSCOPE	5	[illegible]
44	52	53	14	THERE GOES MY BABY JIM JONSIN,RICO LOVE (RICO LOVE,J.G.SCHEFFER,F.ROMANO,D.MORRIS)	Usher LAFACE/JLG		44
45	34	24	17	MY CHICK BAD THE LEGENDARY TRAXSTER (C.BRIDGES,O.T.MARAJ,S.LINDLEY,D.DAVIDSON)	Ludacris Featuring Nicki Minaj DTP/DEF JAM/IDJMG		[illegible]
46	51	48	13	RAIN IS A GOOD THING J.STEVENS (L.BRYAN,D.DAVIDSON)	Luke Bryan CAPITOL NASHVILLE		46
47	49	46	10	WATER F.ROGERS (B.PAISLEY,C.DUBOIS,K.LOVELACE)	Brad Paisley ARISTA NASHVILLE		47
48	53	50	8	LOVER, LOVER D.BRAINARD,J.NIEMANN (D.PRITZKER)	Jerrod Niemann SEA GAYLE/ARISTA NASHVILLE		48
49	HOT SHOT DEBUT		1	UP ALL NIGHT NOT LISTED (NOT LISTED)	Drake Featuring Nicki Minaj YOUNG MONEY/CASH MONEY/UNIVERSAL MOTOWN		49
50	46	37	34	BAD ROMANCE REDONE,LADY GAGA (N.KHAYAT,S.G.GERMANOTTA)	Lady Gaga STREAMLINE/KONLIVE/CHERRYTREE/INTERSCOPE	■	[illegible]
51	57	57	10	CRAZY TOWN M.KNOX (R.CLAWSON,B.JONES)	Jason Aldean BROKEN BOW		51
52	61	61	12	HELLO GOOD MORNING DANJA (RICO LOVE,F.N.HILLS,M.ARAICA,C.J.HARRIS, JR.)	Diddy - Dirty Money Featuring T.I. BAD BOY/INTERSCOPE		34
53	55	56	12	SHE WON'T BE LONELY LONG K.STEGALL (D.JOHNSON,P.O'DONNELL,G.GRIFFIN)	Clay Walker CURB		53
54	56	47	7	LOSE MY MIND DRUMMA BOY (J.W.JENKINS,C.GHOLSON,A.WASHINGTON)	Young Jeezy Featuring Plies CTE/DEF JAM/IDJMG		35
55	62	60	[illegible]	GETTIN' OVER YOU D.GUETTA,[illegible] (D.GUETTA,[illegible],C.WILLIS,F.RIESTERER,[illegible],W.ADAMS,S.FERGUSON,SKYBLUE)	David Guetta & Chris Willis Featuring Fergie & LMFAO [illegible]		55
56	65	71	[illegible]	RIDE C.STEWART,T.NASH (C.P.HARRIS,T.NASH,C.A.STEWART,C.BRIDGES)	Ciara Featuring Ludacris LAFACE/JLG		56
57	NEW		1	9 AM IN DALLAS NOT LISTED (NOT LISTED)	Drake YOUNG MONEY/CASH MONEY/UNIVERSAL MOTOWN		57
58	47	35	13	EENIE MEENIE B.BLANCO (B.LEVIN,K.ANDERSON,C.C.BATTEY,S.A.BATTEY,J.BIEBER,M.PALACIOS,E.CLARK)	Sean Kingston & Justin Bieber BELUGA HEIGHTS/EPIC	●	15
59	60	54	7	LOVE LIKE CRAZY D.JOHNSON (D.JOHNSON,T.JAMES)	Lee Brice CURB		59
60	64	62	12	I NEVER TOLD YOU K.CAILLAT (C.CAILLAT,K.DIOGUARDI,J.REEVES)	Colbie Caillat UNIVERSAL REPUBLIC		60
61	63	38	3	GOT YOUR BACK DJ TOOMP (C.J.HARRIS, JR.,A.DAVIS,T.NASH)	T.I. Featuring Keri Hilson GRAND HUSTLE/ATLANTIC		38
62	70	[illegible]	2	HEY DR. LUKE,3OH!3 (J.H.SMITH,L.GOTTWALD,S.FOREMAN,N.MOTTE,W.HOLMES)	Lil Jon Featuring 3OH!3 BME/UNIVERSAL REPUBLIC		62
63	50	15	3	MISS ME BOI-1DA,N.SHEBIB (A.GRAHAM,M.SAMUELS,N.SHEBIB,D.CARTER,D.EDWARDS,D.RICHARDSON)	Drake Featuring Lil Wayne YOUNG MONEY/CASH MONEY/UNIVERSAL MOTOWN		15
64	67	[illegible]	2	BEAUTIFUL MONSTER STARGATE (S.SMITH,M.S.ERIKSEN,T.E.HERMANSEN,S.WILHELM)	Ne-Yo DEF JAM/IDJMG		64
65	33	-	2	NEVER SAY NEVER THE MESSENGERS (A.MESSINGER,N.ATWEH,J.BIEBER,T.HARRELL,J.SMITH,O.RAMBERT)	Justin Bieber Featuring Jaden Smith SCHOOLBOY/RAYMOND BRAUN/ISLAND/IDJMG		33
66	76	81	4	TEACH ME HOW TO DOUGIE C.FOWLER,E.WEST (C.FOWLER,C.GLEE,C.CHILDS,E.WEST)	Cali Swag District CAPITOL		66
67	68	59	17	GIMMIE THAT GIRL M.WRIGHT (R.AKINS,D.DAVIDSON,B.HAYSLIP)	Joe Nichols SHOW DOG-UNIVERSAL		34
68	80	83	3	PRETTY GOOD AT DRINKIN' BEER C.CHAMBERLAIN,B.CURRINGTON (T.JONES)	Billy Currington MERCURY NASHVILLE		68
69	72	85	[illegible]	SEX ROOM KAJUN (C.BRIDGES,T.NEVERSON,T.SCALES,T.TAYLOR,K.JOHNSON)	Ludacris Featuring Trey Songz DTP/DEF JAM/IDJMG		69
70	83	97	3	SHARK IN THE WATER T.TYSPER,M.SEPEHRMANESH (M.SEPEHRMANESH,T.TYSPER)	V V Brown CAPITOL		[illegible]
71	NEW		1	FIREWORKS NOT LISTED (NOT LISTED)	Drake Featuring Alicia Keys YOUNG MONEY/CASH MONEY/UNIVERSAL MOTOWN		[illegible]
72	69	63	[illegible]	THE MAN I WANT TO BE J.STROUD (B.JAMES,T.NICHOLS)	Chris Young RCA NASHVILLE		48
73	81	86	4	THE ONLY EXCEPTION R.CAVALLO,PARAMORE (H.WILLIAMS,J.FARRO)	Paramore FUELED BY RAMEN/ATLANTIC/RRP		73
74	77	[illegible]	13	WRONG BABY WRONG D.HUFF,M.MCBRIDE (S.B.LILES,R.E.ORRALL,B.WARREN,B.WARREN)	Martina McBride RCA NASHVILLE		74
75	88	-	4	HALF OF MY HEART J.MAYER,S.JORDAN (J.MAYER)	John Mayer COLUMBIA		25
76	85	92	5	GLITTER IN THE AIR B.MANN (P!NK,B.MANN)	Pink LAFACE/JLG		18
77	90	-	2	IF IT'S LOVE G.WATTENBERG,M.TEREFE (P.MONAHAN,G.WATTENBERG)	Train COLUMBIA		[illegible]
78	79	84	9	I KEEP ON LOVING YOU R.MCENTIRE,T.BROWN (R.DUNN,T.MCBRIDE)	Reba STARSTRUCK/VALORY		78
79	82	91	4	I'M IN D.HUFF,K.URBAN (R.FOSTER,G.MIDDLEMAN)	Keith Urban CAPITOL NASHVILLE		79
80	71	56	11	WINNER J.TIMBERLAKE,R.KNOX (J.TIMBERLAKE,R.TADROSS,J.E.FAUNTLEROY II,C.J.HARRIS, JR.)	Jamie Foxx Featuring Justin Timberlake & T.I. J/RMG		28
81	NEW		1	ANOTHER WAY TO DIE D.DONEGAN,D.DRAIMAN,M.WENGREN (DISTURBED)	Disturbed REPRISE		81
82	89	-	3	WAVIN' FLAG K.BROTHERS,B.MARS (K.WARSAME,B.MARS,P.LAWRENCE,J.DAVAL)	K'Naan A&M/OCTONE/INTERSCOPE		82
83	87	94	3	LITTLE WHITE CHURCH W.KIRKPATRICK,LITTLE BIG TOWN (K.FAIRCHILD,W.KIRKPATRICK,K.SCHLAPMAN,P.SWEET,J.WESTBROOK)	Little Big Town CAPITOL NASHVILLE		83
84	86	73	17	NEIGHBORS KNOW MY NAME T.TAYLOR,P.HAYES,J.MCGEE (T.NEVERSON,T.TAYLOR,P.HAYES)	Trey Songz SONGBOOK/ATLANTIC		43
85	78	68	14	I'M BACK TRACKSLAYERZ (C.J.HARRIS, JR.,D.RANDALL,O.DUNCAN)	T.I. GRAND HUSTLE/ATLANTIC		44
86	91	98	4	HOLD YOU (HOLD YUH) FIRE PETER (W.EDWARDS,R.JOHNSON)	Gyptian VP		86
87	74	67	12	LIL FREAK E.WILLIAMS,POLOW DA DON (J.JONES,E.WILLIAMS,E.DEAN,U.RAYMOND IV,O.T.MARAJ,S.H.MORRIS)	Usher Featuring Nicki Minaj LAFACE/JLG		40
88	93	100	3	ANIMAL T.PAGNOTTA (T.GLENN,T.PAGNOTTA,B.CAMPBELL)	Neon Trees MERCURY/IDJMG		88
89	NEW		1	DOUBLE VISION B.BLANCO,M.SQUIRE (M.SQUIRE,B.LEVIN,S.FOREMAN,N.MOTTE)	3OH!3 PHOTO FINISH/ATLANTIC/RRP		89
90	NEW		1	PRETTY BOY SWAG YOUNG SHAY,G5KIDMURPH (D.WAY,D.BYRD,J.MURPHY)	Soulja Boy Tell'em COLLIPARK/INTERSCOPE		90
91	NEW		1	143 NOT LISTED (NOT LISTED)	Bobby Brackins Featuring Ray J TYCOON STATUS/UNIVERSAL REPUBLIC		91
92	RE-ENTRY		16	SOLO J.R.ROTEM (T.S.LEWIS,K.JONES,A.RIGO,J.DESROULEAUX,J.HARRISON,J.JACKSON,J.R.ROTEM)	Iyaz TIME IS MONEY/BELUGA HEIGHTS/REPRISE		32
93	NEW		1	LAY ME DOWN THE DIRTY HEADS,ROME (J.WATSON,D.BUSHNELL,R.RAMIREZ)	The Dirty Heads Featuring Rome EXECUTIVE		93
94	RE-ENTRY		2	OUR KIND OF LOVE P.WORLEY,LADY ANTEBELLUM (D.HAYWOOD,C.KELLEY,H.SCOTT,T.BUSBEE)	Lady Antebellum CAPITOL NASHVILLE		80
95	NEW		1	FINDING MY WAY BACK I.BARIAS,C.HAGGINS (I.BARIAS,C.HAGGINS,M.JONTEL,C.CHAMBERS,J.HOAGLAND)	Jaheim ATLANTIC		95
96	NEW		1	FARMER'S DAUGHTER T.HEWITT,R.ATKINS (M.GREEN,B.HAYSLIP,R.AKINS)	Rodney Atkins CURB		96
97	NEW		1	THIS AIN'T NOTHIN' P.O'DONNELL,C.MORGAN (C.DUBOIS,K.K.PHILLIPS)	Craig Morgan BNA		97
98	NEW		1	ALL ABOUT TONIGHT S.HENDRICKS (R.AKINS,B.HAYSLIP,D.DAVIDSON)	Blake Shelton REPRISE (NASHVILLE)/WMN		98
99	NEW		1	FANCY SWIZZ BEATZ,N.SHEBIB (A.GRAHAM,N.SHEBIB,M.SAMUELS,K.DEAN,A.JOHNSON,H.ZANT)	Drake Featuring T.I. & Swizz Beatz YOUNG MONEY/CASH MONEY/UNIVERSAL MOTOWN		99
100	RE-ENTRY		2	MAGIC DR. LUKE (L.GOTTWALD,R.CUOMO,B.R.SIMMONS, JR.)	B.o.B Featuring Rivers Cuomo REBELROCK/GRAND HUSTLE/ATLANTIC		83

1

Track is chart's top Airplay Gainer for a second straight week, improving to 122.5 million impressions, according to Nielsen BDS. It's the largest audience sum for a Capitol Records title since the Billboard Hot 100 radio panel was expanded to include all formats in December 1998. The label's prior high mark was Chingy's "One Call Away" (121.6 million in April 2004).

As noted in For the Record (see page 6), a post-print reprocessing of sales data by Nielsen SoundScan led to a reshuffling of positions on last week's retail-based charts, including the Hot 100. The most notable change on this list was "Alejandro" reaching the top five.

49

Singer/rapper places four debuts on the list, including the top three entries for the week. Three of his new titles are from his No. 1 album, while the song at No. 57 was concurrently released exclusively as a digital track. Cumulatively, the four debuts move 161,000 downloads.

The song, whose title is text shorthand for "I Love You," gives the California rapper his inaugural chart entry.

The most popular songs, according to all-format audience impressions measured by Nielsen Broadcast Data Systems and sales data compiled by Nielsen Soundscan. Greatest Gainer/Digital and Greatest Gainer/Airplay are awarded, respectively, for the largest digital sales and airplay increases on the chart. See Charts Legend on billboard.biz for rules and explanations. © 2010, e5 Global Media, LLC and Nielsen SoundScan, Inc. All rights reserved.

AIRPLAY MONITORED BY nielsen BDS

SALES DATA COMPILED BY nielsen SoundScan

THE BILLBOARD HOT 100

This Week	Last Week	2 Weeks Ago	Weeks On Chart	Title / Producer (Songwriter)	Artist / Imprint / Promotion Label	Cert.	Peak Position
1	1	1	7	#1 4 WKS GREATEST GAINER/AIRPLAY CALIFORNIA GURLS — DR. LUKE,M.MARTIN,B.BLANCO (K.PERRY,L.GOTTWALD,K.S.MARTIN,B.LEVIN,B.MCKEE,C.C.BROADUS JR.)	Katy Perry Feat. Snoop Dogg — CAPITOL		1
2	HOT SHOT DEBUT		1	LOVE THE WAY YOU LIE — ALEX DA KID (M.MATHERS,A.GRANT,H.HAFFERMAN)	Eminem Featuring Rihanna — WEB/SHADY/AFTERMATH/INTERSCOPE		2
3	2	2		OMG — WILL.I.AM (W.ADAMS)	Usher Featuring will.i.am — LAFACE/JLG		1
4	3	3		AIRPLANES — ALEX DA KID,FRANK E (B.R.SIMMONS, JR.,J.FRANKS,A.GRANT,J.DUSSOLLIET,T.SOMMERS)	B.o.B Featuring Hayley Williams — REBELROCK/GRAND HUSTLE/ATLANTIC		[illegible]
5	4	4	13	BILLIONAIRE — THE SMEEZINGTONS (T.MCCOY,B.MARS,P.LAWRENCE,A.LEVINE)	Travie McCoy Featuring Bruno Mars — NAPPY BOY/DECAYDANCE/FUELED BY RAMEN/RRP		[illegible]
6	5	10		FIND YOUR LOVE — K.WEST,J.BHASKER,NO I.D. (A.GRAHAM,K.WEST,E.WILSON,P.REYNOLDS)	Drake — YOUNG MONEY/CASH MONEY/UNIVERSAL MOTOWN		[illegible]
7	8	14		COOLER THAN ME — M.POSNER (M.POSNER,E.HOLLJES)	Mike Posner — J/RMG		7
8	6	6	20	YOUR LOVE IS MY DRUG — DR. LUKE,B.BLANCO,AMMO (K.SEBERT,P.SEBERT,J.COLEMAN)	Ke$ha — KEMOSABE/RCA/RMG		4
9	7	5	13	ALEJANDRO — REDONE,LADY GAGA (N.KHAYAT,S.G.GERMANOTTA)	Lady Gaga — STREAMLINE/KONLIVE/CHERRYTREE/INTERSCOPE		[illegible]
10	16	9		RIDIN' SOLO — J.R.ROTEM (J.DESROULEAUX,J.R.ROTEM)	Jason Derulo — BELUGA HEIGHTS/WARNER BROS.	●	10
11	9	8	8	NOT AFRAID — BOI-1DA (M.MATHERS,L.E.RESTO,M.SAMUELS,J.EVANS,M.BURNETTE)	Eminem — WEB/SHADY/AFTERMATH/INTERSCOPE		[illegible]
12	10	7	18	BREAK YOUR HEART — T.CRUZ,F.T.SMITH (T.CRUZ,F.T.SMITH,C.BRIDGES)	Taio Cruz Featuring Ludacris — MERCURY/IDJMG	2	1
13	12	13	17	BULLETPROOF — B.LANGMAID,E.JACKSON (E.JACKSON,B.LANGMAID)	La Roux — BIG LIFE/POLYDOR/CHERRYTREE/INTERSCOPE		8
14	31	45	4	GREATEST GAINER/DIGITAL DYNAMITE — DR. LUKE,B.BLANCO (L.GOTTWALD,K.S.MARTIN,B.LEVIN,B.MCKEE,T.CRUZ)	Taio Cruz — MERCURY/IDJMG		14
15	15	17	8	MY FIRST KISS — DR. LUKE,B.BLANCO (L.GOTTWALD,B.LEVIN,S.FOREMAN,N.MOTTE)	3OH!3 Featuring Ke$ha — PHOTO FINISH/ATLANTIC/RRP		9
16	14	12		HEY, SOUL SISTER — M.TEREFE,ESPIONAGE,G.WATTENBERG (P.MONAHAN,E.LIND,A.BJORKLUND)	Train — COLUMBIA	2	3
17	13	11	22	NOTHIN' ON YOU — THE SMEEZINGTONS (B.R.SIMMONS, JR.,B.MARS,P.LAWRENCE,A.LEVINE)	B.o.B Featuring Bruno Mars — REBELROCK/GRAND HUSTLE/ATLANTIC	■	1
18	22	24		CAN'T BE TAMED — ROCK MAFIA (M.D.H.CYRUS,A.ARMATO,T.JAMES,M.POMPETZKI,P.NZA)	Miley Cyrus — HOLLYWOOD		8
19	17	25	10	IMPOSSIBLE — ARNTHOR (A.BIRGISSON,I.WROLDSEN)	Shontelle — SRP/SRC/UNIVERSAL MOTOWN		[illegible]
20	11	9		ROCK THAT BODY — D.GUETTA,WILL.I.AM,M.KNIGHT,F.RIESTERER (W.ADAMS,A.PINEDA,J.GOMEZ,S.FERGUSON,D.GUETTA,M.KNIGHT,A.WALDER,J.BAPTISTE,J.L.MUNSON,R.GINYARD)	The Black Eyed Peas — INTERSCOPE		9
21	18	15		NEED YOU NOW — P.WORLEY,LADY ANTEBELLUM (D.HAYWOOD,C.KELLEY,H.SCOTT,J.KEAR)	Lady Antebellum — CAPITOL NASHVILLE/CAPITOL	3	2
22	26	32	7	I LIKE IT — REDONE (N.KHAYAT,E.IGLESIAS,L.RICHIE,A.C.PEREZ)	Enrique Iglesias Featuring Pitbull — UNIVERSAL REPUBLIC		22
23	NEW		1	NO LOVE — JUST BLAZE (M.MATHERS,D.CARTER,J.SMITH,D.HALLIGAN,J.TORELLO)	Eminem Featuring Lil Wayne — WEB/SHADY/AFTERMATH/INTERSCOPE		23
24	NEW		1	ROUND & ROUND — K.RUDOLF,A.BOLOOKI,J.HALATRAX (K.RUDOLF,J.KASHER,F.DOBSON,J.HALAVACS,A.BOLOOKI)	Selena Gomez & The Scene — HOLLYWOOD		24
25	33	48	7	SOMEBODY TO LOVE — STEREOTYPES (J.YIP,J.REEVES,R.ROMULUS,H.BRIGHT,J.BIEBER)	Justin Bieber — SCHOOLBOY/RAYMOND BRAUN/ISLAND/IDJMG		25
26	27	26	4	YOUR LOVE — A.WANSEL (O.T.MARAJ,A.WANSEL,D.FREEMAN,J.P.HUGHES)	Nicki Minaj — YOUNG MONEY/CASH MONEY/UNIVERSAL MOTOWN		26
27	21	22	12	UN-THINKABLE (I'M READY) — A.KEYS,K.BROTHERS,N.SHEBIB (A.KEYS,A.GRAHAM,K.BROTHERS, JR.,N.SHEBIB)	Alicia Keys — MBK/J/RMG		21
28	24	20		IN MY HEAD — J.R.ROTEM (J.DESROULEAUX,J.R.ROTEM,C.KELLY)	Jason Derulo — BELUGA HEIGHTS/WARNER BROS.	2	5
29	20	21	30	BREAKEVEN — D.O'DONOGHUE,M.SHEEHAN,A.FRAMPTON,S.A.KIPNER (D.O'DONOGHUE,M.SHEEHAN,A.FRAMPTON,S.A.KIPNER)	The Script — PHONOGENIC/EPIC	■	12
30	25	23	9	UNDO IT — M.BRIGHT (C.UNDERWOOD,K.DIOGUARDI,M.FREDERIKSEN,L.LAIRD)	Carrie Underwood — 19/ARISTA NASHVILLE		23
31	19	16		YOUNG FOREVER — K.WEST (M.GOLD,F.MERTENS,L.BERNARD,S.C.CARTER,K.WEST)	Jay-Z + Mr. Hudson — ROC NATION		10
32	28	28		HAVEN'T MET YOU YET — B.ROCK (A.S.FOSTER,A.CHANG,M.BUBLE)	Michael Buble — 143/REPRISE	■	24
33	23	18	20	RUDE BOY — STARGATE,R.SWIRE (M.S.ERIKSEN,T.E.HERMANSEN,E.DEAN,M.RIDDICK,R.SWIRE,R.FENTY)	Rihanna — SRP/DEF JAM/IDJMG		1
34	29	27		ALL I DO IS WIN — DJ NASTY&LVM,DJ KHALED (K.M.KHALED,...,ROBERTS II,C.C.BROADUS JR.,T-PAIN,J.MOLLINGS,L.MOLLINGS)	DJ Khaled Feat. T-Pain, Ludacris, Snoop Dogg & Rick Ross — WE THE BEST/E1	●	27
35	30	29	14	THE HOUSE THAT BUILT ME — F.LIDDELL,M.WRUCKE (T.DOUGLAS,A.SHAMBLIN)	Miranda Lambert — COLUMBIA (NASHVILLE)		28
36	32	31		OVER — BOI-1DA,A.KHAALIQ (A.GRAHAM,M.SAMUELS,N.BRONGERS)	Drake — YOUNG MONEY/CASH MONEY/UNIVERSAL MOTOWN		14
37	37	41	14	PRAY FOR YOU — J.LOWENSTEIN (J.LOWENSTEIN,J.BRENTLINGER)	Jaron And The Long Road To Love — JARONWOOD/UNIVERSAL REPUBLIC/BIG MACHINE		37
38	44	52	15	THERE GOES MY BABY — JIM JONSIN,RICO LOVE (RICO LOVE,J.G.SCHEFFER,F.ROMANO,D.MORRIS)	Usher — LAFACE/JLG		38
39	34	36	12	THIS AFTERNOON — R.J.LANGE,NICKELBACK,J.MOI (NICKELBACK,R.J.LANGE,C.KROEGER)	Nickelback — ROADRUNNER/RRP		34
40	38	43	3	WAKA WAKA (THIS TIME FOR AFRICA) — S.I.MEBARAK RIPOLL,J.HILL (S.I.MEBARAK RIPOLL,J.HILL,K.DJIDIE,D.B.E.VICTOR,Z.B.JEAN PAUL)	Shakira Featuring Freshlyground — EPIC/SONY MUSIC LATIN		38
41	46	51	14	RAIN IS A GOOD THING — J.STEVENS (L.BRYAN,D.DAVIDSON)	Luke Bryan — CAPITOL NASHVILLE		[illegible]
42	48	53	9	LOVER, LOVER — D.BRAINARD,J.NIEMANN (D.PRITZKER)	Jerrod Niemann — SEA GAYLE/ARISTA NASHVILLE		42
43	35	30	31	TELEPHONE — R.JERKINS,LADY GAGA (S.G.GERMANOTTA,R.JERKINS,L.DANIELS,L.FRANKLIN,B.KNOWLES)	Lady Gaga Featuring Beyonce — STREAMLINE/KONLIVE/CHERRYTREE/INTERSCOPE		[illegible]
44	NEW		1	MISERY — R.J.LANGE (A.LEVINE,J.CARMICHAEL,S.FARRAR)	Maroon 5 — A&M/OCTONE/INTERSCOPE		44
45	47	49	11	WATER — F.ROGERS (B.PAISLEY,C.DUBOIS,K.LOVELACE)	Brad Paisley — ARISTA NASHVILLE		45
46	39	38	38	TIK TOK — DR. LUKE,B.BLANCO (K.SEBERT,L.GOTTWALD,B.LEVIN)	Ke$ha — KEMOSABE/RCA/RMG		[illegible]
47	41	42	28	WHATAYA WANT FROM ME — M.MARTIN,SHELLBACK (PINK,K.S.MARTIN,SHELLBACK)	Adam Lambert — 19/RCA/RMG		10
48	42	54	8	FREE — K.STEGALL,Z.BROWN (Z.BROWN)	Zac Brown Band — HOME GROWN/ATLANTIC/BIGGER PICTURE		42
49	43	[illegible]	55	I GOTTA FEELING — D.GUETTA,F.RIESTERER (W.ADAMS,A.PINEDA,J.GOMEZ,S.FERGUSON,D.GUETTA,F.RIESTERER)	The Black Eyed Peas — INTERSCOPE	5	1
50	55	62	8	GETTIN' OVER YOU — [illegible]	David Guetta & Chris Willis Featuring Fergie & LMFAO — GUM/ASTRALWERKS/CAPITOL		50
51	40	39	15	IF WE EVER MEET AGAIN — J.BEANZ,TIMBALAND (J.BEANZ,T.V.MOSLEY,M.BUSBEE)	Timbaland Featuring Katy Perry — MOSLEY/BLACKGROUND/INTERSCOPE		37
52	52	61	13	HELLO GOOD MORNING — DANJA (RICO LOVE,F.N.HILLS,M.ARAICA,C.J.HARRIS, JR.)	Diddy - Dirty Money Featuring T.I. — BAD BOY/INTERSCOPE		34
53	56	65	10	RIDE — C.STEWART,T.NASH (C.P.HARRIS,T.NASH,C.A.STEWART,C.BRIDGES)	Ciara Featuring Ludacris — LAFACE/JLG		53
54	51	57	11	CRAZY TOWN — M.KNOX (R.CLAWSON,B.JONES)	Jason Aldean — BROKEN BOW		51
55	45	34	18	MY CHICK BAD — THE LEGENDARY TRAXSTER (C.BRIDGES,O.T.MARAJ,S.LINDLEY,D.DAVIDSON)	Ludacris Featuring Nicki Minaj — DTP/DEF JAM/IDJMG		11

10 With a fitting title, the singer becomes the first solo male to notch three top 10s from a debut album since Chris Brown in 2005-06. "Whatcha Say" topped the Nov. 14, 2009, chart, and "In My Head" rose to No. 5 in April.

14 The song surges 20-10 on Hot Digital Songs with an 81% improvement to 112,000 downloads sold. On Hot 100 Airplay, the track soars 73-44 (25 million in audience, up 57%).

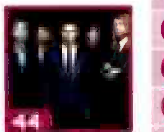

44 Previewing the band's third studio set, "Hands All Over," due Sept. 21, the first single shifts 54,000 first-week downloads. The song debuts at No. 30 on Adult Top 40.

39 Last on the chart as a lead artist when her debut No. 4 smash "Love Song" wrapped a 41-week run in August 2008, the singer/songwriter introduces "Kaleidoscope Heart," due Sept. 7, with this track, which starts with 40,000 downloads.

94 The follow-up to the 2009 "American Idol" runner-up's No. 10-peaking "Whataya Want From Me" debuts on Mainstream Top 40 at No. 37 and moves 14,000 downloads (up 59%).

This Week	Last Week	2 Weeks Ago	Weeks On Chart	Title / Producer (Songwriter)	Artist / Imprint / Promotion Label	Cert.	Peak Position
56	53	55		SHE WON'T BE LONELY LONG — K.STEGALL (D.JOHNSON,P.O'DONNELL,G.GRIFFIN)	Clay Walker — CURB		63
57	59	60		LOVE LIKE CRAZY — D.JOHNSON (D.JOHNSON,T.JAMES)	Lee Brice — CURB		57
58	60	64		I NEVER TOLD YOU — K.CAILLAT (C.CAILLAT,K.DIOGUARDI,J.REEVES)	Colbie Caillat — UNIVERSAL REPUBLIC		58
59	NEW		1	KING OF ANYTHING — N.AVRON (S.BAREILLES)	Sara Bareilles — EPIC		59
60	54	56		LOSE MY MIND — DRUMMA BOY (J.W.JENKINS,C.GHOLSON,A.WASHINGTON)	Young Jeezy Featuring Plies — CTE/DEF JAM/IDJMG		35
61	61	63		GOT YOUR BACK — DJ TOOMP (C.J.HARRIS, JR.,A.DAVIS,T.NASH)	T.I. Featuring Keri Hilson — GRAND HUSTLE/ATLANTIC		38
62	NEW		1	WON'T BACK DOWN — DJ KHALIL (M.MATHERS,K.RAHMAN,E.ALCOCK,L.RODRIGUES,C.SMITH)	Eminem Featuring Pink — WEB/SHADY/AFTERMATH/INTERSCOPE		62
63	66	76		TEACH ME HOW TO DOUGIE — C.FOWLER,E.WEST (C.FOWLER,C.GLEE,C.CHILDS,E.WEST)	Cali Swag District — CAPITOL		63
64	58	80	4	PRETTY GOOD AT DRINKIN' BEER — C.CHAMBERLAIN,B.CURRINGTON (T.JONES)	Billy Currington — MERCURY NASHVILLE		64
65	64	67		BEAUTIFUL MONSTER — STARGATE (S.C.SMITH,M.S.ERIKSEN,T.E.HERMANSEN,S.WILHELM)	Ne-Yo — DEF JAM/IDJMG		64
66	73	81		THE ONLY EXCEPTION — R.CAVALLO,PARAMORE (H.WILLIAMS,J.FARRO)	Paramore — FUELED BY RAMEN/ATLANTIC/RRP		66
67	70	83		SHARK IN THE WATER — T.TYSPER,M.SEPEHRMANESH (M.SEPEHRMANESH,T.TYSPER)	V V Brown — CAPITOL		67
68	58	47		EENIE MEENIE — B.BLANCO,B.LEVIN,K.ANDERSON (C.C.BATTEY,S.A.BATTEY,J.BIEBER,M.PALACIOS,E.CLARK)	Sean Kingston & Justin Bieber — BELUGA HEIGHTS/EPIC	●	15
69	75	88		HALF OF MY HEART — J.MAYER,S.JORDAN (J.MAYER)	John Mayer — COLUMBIA		25
70	69	72		SEX ROOM — KAJUN (C.BRIDGES,T.NEVERSON,T.SCALES,T.TAYLOR,K.JOHNSON)	Ludacris Featuring Trey Songz — DTP/DEF JAM/IDJMG		69
71	NEW			COLD WIND BLOWS — JUST BLAZE (M.MATHERS,J.SMITH,S.BYRNE,H.MARSH,J.PERRY,C.SYNGE)	Eminem — WEB/SHADY/AFTERMATH/INTERSCOPE		[illegible]
72	67	68		GIMMIE THAT GIRL — M.WRIGHT (R.AKINS,D.DAVIDSON,B.HAYSLIP)	Joe Nichols — SHOW DOG-UNIVERSAL		34
73	77	90	3	IF IT'S LOVE — G.WATTENBERG,M.TEREFE (P.MONAHAN,G.WATTENBERG)	Train — COLUMBIA		73
74	79	82		I'M IN — D.HUFF,K.URBAN (R.FOSTER,G.MIDDLEMAN)	Keith Urban — CAPITOL NASHVILLE		74
75	NEW		1	STAY — J.SHANKS (J.SHANKS,M.D.H.CYRUS)	Miley Cyrus — HOLLYWOOD		75
76	63	50		MISS ME — BOI-1DA,N.SHEBIB (A.GRAHAM,M.SAMUELS,N.SHEBIB,D.CARTER,D.EDWARDS,D.RICHARDSON)	Drake Featuring Lil Wayne — YOUNG MONEY/CASH MONEY/UNIVERSAL MOTOWN		15
77	76	85		GLITTER IN THE AIR — B.MANN (PINK,B.MANN)	Pink — LAFACE/JLG		18
78	86			HOLD YOU (HOLD YUH) — FIRE PETER (W.EDWARDS,R.JOHNSON)	Gyptian — VP		78
79	72	69		THE MAN I WANT TO BE — J.STROUD (B.JAMES,T.NICHOLS)	Chris Young — RCA NASHVILLE		48
80	74	77		WRONG BABY WRONG — D.HUFF,M.MCBRIDE (S.B.LILES,R.E.ORRALL,B.WARREN,B.WARREN)	Martina McBride — RCA NASHVILLE		74
81	83	87		LITTLE WHITE CHURCH — W.KIRKPATRICK,LITTLE BIG TOWN (K.FAIRCHILD,W.KIRKPATRICK,K.SCHLAPMAN,P.SWEET,J.WESTBROOK)	Little Big Town — CAPITOL NASHVILLE		81
82	90	–	2	PRETTY BOY SWAG — YOUNG SHAY,G5KIDMURPH (D.WAY,D.BYRD,J.MURPHY)	Soulja Boy Tell'em — COLLIPARK/INTERSCOPE		82
83	88	93		ANIMAL — T.PAGNOTTA (T.GLENN,T.PAGNOTTA,B.CAMPBELL)	Neon Trees — MERCURY/IDJMG		83
84	82	89		WAVIN' FLAG — K.BROTHERS,B.MARS (K.WARSAME,B.MARS,P.LAWRENCE,J.DAVAL)	K'Naan — A&M/OCTONE/INTERSCOPE		82
85	78	79		I KEEP ON LOVING YOU — R.MCENTIRE,T.BROWN (R.DUNN,T.MCBRIDE)	Reba — STARSTRUCK/VALORY		78
86	65	33		NEVER SAY NEVER — THE MESSENGERS (A.MESSINGER,N.ATWEH,J.BIEBER,T.HARRELL,J.SMITH,O.RAMBERT)	Justin Bieber Featuring Jaden Smith — SCHOOLBOY/RAYMOND BRAUN/ISLAND/IDJMG		33
87	84	86		NEIGHBORS KNOW MY NAME — T.TAYLOR,P.HAYES,J.MCGEE (T.NEVERSON,T.TAYLOR,P.HAYES)	Trey Songz — SONGBOOK/ATLANTIC		43
88	NEW		1	TALKIN' 2 MYSELF — DJ KHALIL (M.MATHERS,K.RAHMAN,P.INJETI,B.HONEYCUTT)	Eminem Featuring Kobe — WEB/SHADY/AFTERMATH/INTERSCOPE		88
89	94	–		OUR KIND OF LOVE — P.WORLEY,LADY ANTEBELLUM (D.HAYWOOD,C.KELLEY,H.SCOTT,BUSBEE)	Lady Antebellum — CAPITOL NASHVILLE		80
90	49	–	2	UP ALL NIGHT — NOT LISTED (NOT LISTED)	Drake Featuring Nicki Minaj — YOUNG MONEY/CASH MONEY/UNIVERSAL MOTOWN		49
91	100	–		MAGIC — DR. LUKE (L.GOTTWALD,R.CUOMO,B.R.SIMMONS, JR.)	B.o.B Featuring Rivers Cuomo — REBELROCK/GRAND HUSTLE/ATLANTIC		83
92	NEW		1	25 TO LIFE — DJ KHALIL (M.MATHERS,K.RAHMAN,L.RODRIGUES,D.TANENBAUM)	Eminem — WEB/SHADY/AFTERMATH/INTERSCOPE		92
93	RE-ENTRY			KISSIN U — AMMO,KOOL KOJAK (L.GOTTWALD,C.KELLY,M.COSGROVE)	Miranda Cosgrove — COLUMBIA		54
94	NEW		1	IF I HAD YOU — M.MARTIN,SHELLBACK,K.LUNDIN (K.S.MARTIN,SHELLBACK,S.KOTECHA)	Adam Lambert — 19/RCA/RMG		94
95	85	78	15	I'M BACK — TRACKSLAYERZ (C.J.HARRIS, JR.,D.RANDALL,D.DUNCAN)	T.I. — GRAND HUSTLE/ATLANTIC		44
96	97		2	THIS AIN'T NOTHIN' — P.O'DONNELL,C.MORGAN (C.DUBOIS,K.K.PHILLIPS)	Craig Morgan — BNA		96
97	98	–	2	ALL ABOUT TONIGHT — S.HENDRICKS (R.AKINS,B.HAYSLIP,D.DAVIDSON)	Blake Shelton — REPRISE (NASHVILLE)/WMN		97
98	96	–	2	FARMER'S DAUGHTER — T.HEWITT,R.ATKINS (M.GREEN,B.HAYSLIP,R.AKINS)	Rodney Atkins — CURB		96
99	91	–	2	143 — NIC NAC (B.BRACKINS,W.NORWOOD JR.,N.BALDING)	Bobby Brackins Featuring Ray J — TYCOON STATUS/UNIVERSAL REPUBLIC		91
100	93		2	LAY ME DOWN — THE DIRTY HEADS,ROME (J.WATSON,D.BUSHNELL,R.RAMIREZ)	The Dirty Heads Featuring Rome — EXECUTIVE		93

The most popular songs, according to all-format audience impressions measured by Nielsen Broadcast Data Systems and sales data compiled by Nielsen Soundscan. Greatest Gainer/Digital and Greatest Gainer/Airplay are awarded, respectively, for the largest digital sales and airplay increases on the chart. See Charts Legend on billboard.biz for rules and explanations. © 2010, e5 Global Media, LLC and Nielsen SoundScan, Inc. All rights reserved.

THE BILLBOARD HOT 100®

This Week	Last Week	2 Weeks Ago	Weeks on Chart	TITLE / PRODUCER (SONGWRITER)	Artist / IMPRINT / PROMOTION LABEL	Cert.	Peak Position
1	1	1	8	#1 5 WKS CALIFORNIA GURLS — DR. LUKE,M.MARTIN,B.BLANCO (K.PERRY,L.GOTTWALD,K.S.MARTIN,B.LEVIN,B.MCKEE,C.C.BROADUS JR.)	Katy Perry Featuring Snoop Dogg — CAPITOL		1
2	2	–	2	GREATEST GAINER/AIRPLAY LOVE THE WAY YOU LIE — ALEX DA KID (M.MATHERS,A.GRANT,H.HAFFERMAN)	Eminem Featuring Rihanna — WEB/SHADY/AFTERMATH/INTERSCOPE		2
3	3	2	14	OMG — WILL.I.AM (W.ADAMS)	Usher Featuring will.i.am — LAFACE/JLG		1
4	4	3	12	AIRPLANES — ALEX DA KID,FRANK E (B.R.SIMMONS, JR.,J.FRANKS,A.GRANT,J.DUSSOLLIET,T.SOMMERS)	B.o.B Featuring Hayley Williams — REBELROCK/GRAND HUSTLE/ATLANTIC	■	[illegible]
5	5	4	14	BILLIONAIRE — THE SMEEZINGTONS (T.MCCOY,B.MARS,P.LAWRENCE,A.LEVINE)	Travie McCoy Featuring Bruno Mars — NAPPY BOY/DECAYDANCE/FUELED BY RAMEN/RRP	■	[illegible]
6	7	8	10	COOLER THAN ME — M.POSNER (M.POSNER,E.HOLLJES)	Mike Posner — J/RMG		[illegible]
7	14	31	5	GREATEST GAINER/DIGITAL DYNAMITE — DR. LUKE,B.BLANCO (L.GOTTWALD,K.S.MARTIN,B.LEVIN,B.MCKEE,T.CRUZ)	Taio Cruz — MERCURY/IDJMG		7
8	6	5	9	FIND YOUR LOVE — K.WEST,J.BHASKER,NO I.D. (A.GRAHAM,K.WEST,E.WILSON,P.REYNOLDS)	Drake — YOUNG MONEY/CASH MONEY/UNIVERSAL MOTOWN		5
9	10	16	14	RIDIN' SOLO — J.R.ROTEM (J.DESROULEAUX,J.R.ROTEM)	Jason Derulo — BELUGA HEIGHTS/WARNER BROS.	●	[illegible]
10	11	9	9	NOT AFRAID — BOI-1DA (M.MATHERS,L.E.RESTO,M.SAMUELS,J.EVANS,M.BURNETTE)	Eminem — WEB/SHADY/AFTERMATH/INTERSCOPE		[illegible]
11	8	6	21	YOUR LOVE IS MY DRUG — DR. LUKE,B.BLANCO,AMMO (K.SEBERT,P.SEBERT,J.COLEMAN)	Ke$ha — KEMOSABE/RCA/RMG		[illegible]
12	9	7	14	ALEJANDRO — REDONE,LADY GAGA (N.KHAYAT,S.G.GERMANOTTA)	Lady Gaga — STREAMLINE/KONLIVE/CHERRYTREE/INTERSCOPE		[illegible]
13	13	12	18	BULLETPROOF — B.LANGMAID,E.JACKSON (E.JACKSON,B.LANGMAID)	La Roux — BIG LIFE/POLYDOR/CHERRYTREE/INTERSCOPE		8
14	12	10	19	BREAK YOUR HEART — T.CRUZ,F.T.SMITH (T.CRUZ,F.T.SMITH,C.BRIDGES)	Taio Cruz Featuring Ludacris — MERCURY/IDJMG	2	1
15	25	33	8	SOMEBODY TO LOVE — STEREOTYPES (J.YIP,J.REEVES,R.ROMULUS,H.BRIGHT,J.BIEBER)	Justin Bieber — SCHOOLBOY/RAYMOND BRAUN/ISLAND/IDJMG		15
16	16	14	40	HEY, SOUL SISTER — M.TEREFE,ESPIONAGE,G.WATTENBERG (P.MONAHAN,E.LIND,A.BJORKLUND)	Train — COLUMBIA	2	3
17	19	17	11	IMPOSSIBLE — ARNTHOR (A.BIRGISSON,I.WROLDSEN)	Shontelle — SRP/SRC/UNIVERSAL MOTOWN		17
18	22	26	[illegible]	I LIKE IT — REDONE (N.KHAYAT,E.IGLESIAS,L.RICHIE,A.C.PEREZ)	Enrique Iglesias Featuring Pitbull — UNIVERSAL REPUBLIC		18
19	17	13	23	NOTHIN' ON YOU — THE SMEEZINGTONS (B.R.SIMMONS, JR.,B.MARS,P.LAWRENCE,A.LEVINE)	B.o.B Featuring Bruno Mars — REBELROCK/GRAND HUSTLE/ATLANTIC	2	1
20	15	15	9	MY FIRST KISS — DR. LUKE,B.BLANCO (L.GOTTWALD,B.LEVIN,S.FOREMAN,N.MOTTE)	3OH!3 Featuring Ke$ha — PHOTO FINISH/ATLANTIC/RRP	●	9
21	21	18	47	NEED YOU NOW — P.WORLEY,LADY ANTEBELLUM (D.HAYWOOD,C.KELLEY,H.SCOTT,J.KEAR)	Lady Antebellum — CAPITOL NASHVILLE/CAPITOL	3	2
22	HOT SHOT DEBUT		1	POWER — S1,K.WEST (K.WEST,L.GRIFFIN JR.,M.DEAN,J.BHASKER,A.GARDNER,K.LEWIS,F.BERMAN,P.LANG,B.BERGMAN,R.FRIPP,M.GILES,G.LAKE,I.MCDONALD,P.SINFIELD)	Kanye West Featuring Dwele — ROC-A-FELLA/DEF JAM/IDJMG		22
23	26	27	5	YOUR LOVE — A.WANSEL (O.T.MARAJ,A.WANSEL,D.FREEMAN,J.P.HUGHES)	Nicki Minaj — YOUNG MONEY/CASH MONEY/UNIVERSAL MOTOWN		[illegible]
24	27	[illegible]	13	UN-THINKABLE (I'M READY) — A.KEYS,K.BROTHERS,N.SHEBIB (A.KEYS,A.GRAHAM,K.BROTHERS, JR.,N.SHEBIB)	Alicia Keys — MBK/J/RMG		21
25	20	[illegible]	10	ROCK THAT BODY — D.GUETTA,WILL.I.AM,M.KNIGHT,FUNKAGENDA (W.ADAMS,A.PINEDA,J.GOMEZ,S.FERGUSON,D.GUETTA,M.KNIGHT,A.WALDER,J.BAPTISTE,...)	The Black Eyed Peas — INTERSCOPE		9
26	34	29	20	ALL I DO IS WIN — DJ NASTY&LVM,DJ KHALED (K.M.KHALED,C.BRIDGES,W.ROBERTS II,C.C.BROADUS JR.,T-PAIN,J.MOLLINGS,L.MOLLINGS)	DJ Khaled Feat. T-Pain, Ludacris, Snoop Dogg & Rick Ross — WE THE BEST/E1	●	26
27	30	25	10	UNDO IT — M.BRIGHT (C.UNDERWOOD,K.DIOGUARDI,M.FREDERIKSEN,L.LAIRD)	Carrie Underwood — 19/ARISTA NASHVILLE		23
28	28	24	30	IN MY HEAD — J.R.ROTEM (J.DESROULEAUX,J.R.ROTEM,C.KELLY)	Jason Derulo — BELUGA HEIGHTS/WARNER BROS.	2	5
29	52	52	14	HELLO GOOD MORNING — DANJA (RICO LOVE,F.N.HILLS,M.ARAICA,C.J.HARRIS, JR.)	Diddy - Dirty Money Featuring T.I. — BAD BOY/INTERSCOPE		29
30	29	20	31	BREAKEVEN — D.O'DONOGHUE,M.SHEEHAN,A.FRAMPTON,S.A.KIPNER (D.O'DONOGHUE,M.SHEEHAN,A.FRAMPTON,S.A.KIPNER)	The Script — PHONOGENIC/EPIC	■	12
31	18	22	7	CAN'T BE TAMED — ROCK MAFIA (M.D.H.CYRUS,A.ARMATO,T.JAMES,M.POMPETZKI,P.NZA)	Miley Cyrus — HOLLYWOOD		8
32	32	28	40	HAVEN'T MET YOU YET — B.ROCK (A.S.FOSTER,A.CHANG,M.BUBLE)	Michael Buble — 143/REPRISE	■	24
33	33	23	21	RUDE BOY — STARGATE,R.SWIRE (M.S.ERIKSEN,T.E.HERMANSEN,E.DEAN,M.RIDDICK,R.SWIRE,R.FENTY)	Rihanna — SRP/DEF JAM/IDJMG		[illegible]
34	38	44	16	THERE GOES MY BABY — JIM JONSIN,RICO LOVE (RICO LOVE,J.G.SCHEFFER,F.ROMANO,D.MORRIS)	Usher — LAFACE/JLG		34
35	35	30	15	THE HOUSE THAT BUILT ME — F.LIDDELL,M.WRUCKE (T.DOUGLAS,A.SHAMBLIN)	Miranda Lambert — COLUMBIA (NASHVILLE)		28
36	37	37	[illegible]	PRAY FOR YOU — J.LOWENSTEIN (J.LOWENSTEIN,J.BRENTLINGER)	Jaron And The Long Road To Love — JARONWOOD/UNIVERSAL REPUBLIC/BIG MACHINE		[illegible]
37	31	19	[illegible]	YOUNG FOREVER — K.WEST (M.GOLD,F.MERTENS,L.BERNARD,S.C.CARTER,K.WEST)	Jay-Z + Mr. Hudson — ROC NATION		10
38	42	48	10	LOVER, LOVER — D.BRAINARD,J.NIEMANN (D.PRITZKER)	Jerrod Niemann — SEA GAYLE/ARISTA NASHVILLE		38
39	48	42	7	FREE — K.STEGALL,Z.BROWN (Z.BROWN)	Zac Brown Band — HOME GROWN/ATLANTIC/BIGGER PICTURE		39
40	[illegible]	46	15	RAIN IS A GOOD THING — J.STEVENS (L.BRYAN,D.DAVIDSON)	Luke Bryan — CAPITOL NASHVILLE		40
41	39	34	13	THIS AFTERNOON — R.J.LANGE,NICKELBACK,J.MOI (NICKELBACK,R.J.LANGE,C.KROEGER)	Nickelback — ROADRUNNER/RRP		34
42	45	47	12	WATER — F.ROGERS (B.PAISLEY,C.DUBOIS,K.LOVELACE)	Brad Paisley — ARISTA NASHVILLE		42
43	36	32	17	OVER — BOI-1DA,A.KHAALIQ (A.GRAHAM,M.SAMUELS,N.BRONGERS)	Drake — YOUNG MONEY/CASH MONEY/UNIVERSAL MOTOWN		14
44	50	55	10	GETTIN' OVER YOU — D.GUETTA,J.C.SINDRES,S.VEE,F.RIESTER (D.GUETTA,...,WILLIS,F.RIESTERER,S.VEE,W.ADAMS,S.FERGUSON,SKYBLUE)	David Guetta & Chris Willis Featuring Fergie & LMFAO — GUM/ASTRALWERKS/CAPITOL		44
45	47	41	29	WHATAYA WANT FROM ME — M.MARTIN,SHELLBACK (PINK,K.S.MARTIN,SHELLBACK)	Adam Lambert — 19/RCA/RMG		10
46	43	35	[illegible]	TELEPHONE — R.JERKINS,LADY GAGA (S.G.GERMANOTTA,R.JERKINS,L.DANIELS,L.FRANKLIN,B.KNOWLES)	Lady Gaga Featuring Beyonce — STREAMLINE/KONLIVE/CHERRYTREE/INTERSCOPE		3
47	40	38	4	WAKA WAKA (THIS TIME FOR AFRICA) — S.I.MEBARAK RIPOLL,J.HILL (S.I.MEBARAK RIPOLL,J.HILL,KOJIDIE,D.B.E.VICTOR,Z.B.JEAN PAUL)	Shakira Featuring Freshlyground — EPIC/SONY MUSIC LATIN		35
48	24	–	2	ROUND & ROUND — K.RUDOLF,J.HALATRAX,A.BOLOOKI (K.RUDOLF,J.KASHER,F.DOBSON,J.HALAVACS,A.BOLOOKI)	Selena Gomez & The Scene — HOLLYWOOD		24
49	49	43	56	I GOTTA FEELING — D.GUETTA,F.RIESTERER (W.ADAMS,A.PINEDA,J.GOMEZ,S.FERGUSON,D.GUETTA,F.RIESTERER)	The Black Eyed Peas — INTERSCOPE	5	[illegible]
50	53	56	11	RIDE — C.STEWART,T.NASH (C.PHARRIS,T.NASH,C.A.STEWART,C.BRIDGES)	Ciara Featuring Ludacris — LAFACE/JLG		[illegible]
51	59	–	2	KING OF ANYTHING — N.AVRON (S.BAREILLES)	Sara Bareilles — EPIC		51
52	57	59	9	LOVE LIKE CRAZY — D.JOHNSON (D.JOHNSON,T.JAMES)	Lee Brice — CURB		52
53	54	51	12	CRAZY TOWN — M.KNOX (R.CLAWSON,B.JONES)	Jason Aldean — BROKEN BOW		51
54	44	–	2	MISERY — R.J.LANGE (A.LEVINE,J.CARMICHAEL,S.FARRAR)	Maroon 5 — A&M/OCTONE/INTERSCOPE		44
55	60	54	9	LOSE MY MIND — DRUMMA BOY (J.W.JENKINS,C.GHOLSON,A.WASHINGTON)	Young Jeezy Featuring Plies — CTE/DEF JAM/IDJMG		35
56	58	60	15	I NEVER TOLD YOU — K.CAILLAT (C.CAILLAT,K.DIOGUARDI,J.REEVES)	Colbie Caillat — UNIVERSAL REPUBLIC		56
57	56	53	[illegible]	SHE WON'T BE LONELY LONG — K.STEGALL (D.JOHNSON,P.O'DONNELL,G.GRIFFIN)	Clay Walker — CURB		53
58	63	66	6	TEACH ME HOW TO DOUGIE — C.FOWLER,E.WEST (C.FOWLER,C.GLEE,C.CHILDS,E.WEST)	Cali Swag District — CAPITOL		58
59	64	68	5	PRETTY GOOD AT DRINKIN' BEER — C.CHAMBERLAIN,B.CURRINGTON (T.JONES)	Billy Currington — MERCURY NASHVILLE		59
60	65	64	4	BEAUTIFUL MONSTER — STARGATE (S.C.SMITH,M.S.ERIKSEN,T.E.HERMANSEN,S.WILHELM)	Ne-Yo — DEF JAM/IDJMG		60
61	61	61	5	GOT YOUR BACK — DJ TOOMP (C.J.HARRIS, JR.,A.DAVIS,T.NASH)	T.I. Featuring Keri Hilson — GRAND HUSTLE/ATLANTIC		38
62	55	45	[illegible]	MY CHICK BAD — THE LEGENDARY TRAXSTER (C.BRIDGES,O.T.MARAJ,S.LINDLEY,D.DAVIDSON)	Ludacris Featuring Nicki Minaj — DTP/DEF JAM/IDJMG		11
63	NEW		1	JAR OF HEARTS — B.YERETSIAN (C.PERRI,B.YERETSIAN,D.LAWRENCE)	Christina Perri — MS. PERRI LANE		63
64	66	73	[illegible]	THE ONLY EXCEPTION — R.CAVALLO,PARAMORE (H.WILLIAMS,J.FARRO)	Paramore — FUELED BY RAMEN/ATLANTIC/RRP		64
65	NEW		1	CLUB CAN'T HANDLE ME — D.GUETTA (T.DILLARD,C.KEY,K.C.LIVINGSTON,M.CAREN,D.GUETTA,F.RIESTERER,G.TUINFORT)	Flo Rida Featuring David Guetta — POE BOY/ATLANTIC		65
66	69	75	6	HALF OF MY HEART — J.MAYER,S.JORDAN (J.MAYER)	John Mayer — COLUMBIA		25
67	23	–	2	NO LOVE — JUST BLAZE (M.MATHERS,D.CARTER,J.SMITH,D.HALLIGAN,J.TORELLO)	Eminem Featuring Lil Wayne — WEB/SHADY/AFTERMATH/INTERSCOPE		23
68	51	40	15	IF WE EVER MEET AGAIN — J.BEANZ,TIMBALAND (J.BEANZ,T.V.MOSLEY,M.BUSBEE)	Timbaland Featuring Katy Perry — MOSLEY/BLACKGROUND/INTERSCOPE		37
69	73	77	[illegible]	IF IT'S LOVE — G.WATTENBERG,M.TEREFE (P.MONAHAN,G.WATTENBERG)	Train — COLUMBIA		69
70	82	90	[illegible]	PRETTY BOY SWAG — YOUNG SHAY,G5KIDMURPH (D.WAY,O.BYRD,J.MURPHY)	Soulja Boy Tell'em — COLLIPARK/INTERSCOPE		70
71	74	79	[illegible]	I'M IN — D.HUFF,K.URBAN (R.FOSTER,G.MIDDLEMAN)	Keith Urban — CAPITOL NASHVILLE		71
72	76	63	[illegible]	MISS ME — BOI-1DA,N.SHEBIB (A.GRAHAM,M.SAMUELS,N.SHEBIB,D.CARTER,D.EDWARDS,D.RICHARDSON)	Drake Featuring Lil Wayne — YOUNG MONEY/CASH MONEY/UNIVERSAL MOTOWN		15
73	70	69	[illegible]	SEX ROOM — KAJUN (C.BRIDGES,T.NEVERSON,T.SCALES,T.TAYLOR,K.JOHNSON)	Ludacris Featuring Trey Songz — DTP/DEF JAM/IDJMG		69
74	72	67	[illegible]	GIMMIE THAT GIRL — M.WRIGHT (R.AKINS,D.DAVIDSON,B.HAYSLIP)	Joe Nichols — SHOW DOG-UNIVERSAL		34
75	77	76	[illegible]	GLITTER IN THE AIR — B.MANN (PINK,B.MANN)	Pink — LAFACE/JLG		[illegible]
76	81	83	[illegible]	LITTLE WHITE CHURCH — W.KIRKPATRICK,LITTLE BIG TOWN (K.FAIRCHILD,W.KIRKPATRICK,K.SCHLAPMAN,P.SWEET,J.WESTBROOK)	Little Big Town — CAPITOL NASHVILLE		76
77	83	88	[illegible]	ANIMAL — T.PAGNOTTA (T.GLENN,T.PAGNOTTA,B.CAMPBELL)	Neon Trees — MERCURY/IDJMG		77
78	91	100	[illegible]	MAGIC — DR. LUKE (L.GOTTWALD,R.CUOMO,B.R.SIMMONS, JR.)	B.o.B Featuring Rivers Cuomo — REBELROCK/GRAND HUSTLE/ATLANTIC		78
79	78	86	[illegible]	HOLD YOU (HOLD YUH) — FIRE PETER (W.EDWARDS,R.JOHNSON)	Gyptian — VP		78
80	89	94	[illegible]	OUR KIND OF LOVE — P.WORLEY,LADY ANTEBELLUM (D.HAYWOOD,C.KELLEY,H.SCOTT,BUSBEE)	Lady Antebellum — CAPITOL NASHVILLE		80
81	68	[illegible]	15	EENIE MEENIE — B.BLANCO (B.LEVIN,K.ANDERSON,C.C.BATTEY,S.A.BATTEY,J.BIEBER,M.PALACIOS,E.CLARK)	Sean Kingston & Justin Bieber — BELUGA HEIGHTS/EPIC	●	15
82	67	70	5	SHARK IN THE WATER — T.TYSPER,M.SEPEHRMANESH (M.SEPEHRMANESH,T.TYSPER)	V V Brown — CAPITOL		67
83	RE-ENTRY		2	SECRETS — R.TEDDER (R.TEDDER)	OneRepublic — MOSLEY/INTERSCOPE		83
84	NEW		[illegible]	OUTTA YOUR MIND — LMFAO,J.SMITH (J.H.SMITH,S.K.GORDY,S.A.GORDY)	Lil Jon Featuring LMFAO — BME/UNIVERSAL REPUBLIC		84
85	94	–	2	IF I HAD YOU — M.MARTIN,SHELLBACK,K.LUNDIN (K.S.MARTIN,SHELLBACK,S.KOTECHA)	Adam Lambert — 19/RCA/RMG		85
86	79	72	[illegible]	THE MAN I WANT TO BE — J.STROUD (B.JAMES,T.NICHOLS)	Chris Young — RCA NASHVILLE		46
87	NEW		1	DEUCES — K.MCCALL (K.MCCALL,M.STEVENSON,C.BROWN)	Chris Brown Featuring Tyga & Kevin McCall — JIVE/JLG		87
88	93	–	6	KISSIN U — AMMO,KOOL KOJAK (L.GOTTWALD,C.KELLY,M.COSGROVE)	Miranda Cosgrove — COLUMBIA		54
89	98	96	3	FARMER'S DAUGHTER — T.HEWITT,R.AKINS (M.GREEN,B.HAYSLIP,R.AKINS)	Rodney Atkins — CURB		89
90	80	74	15	WRONG BABY WRONG — D.HUFF,M.MCBRIDE (S.B.LILES,R.E.ORRALL,B.WARREN,B.WARREN)	Martina McBride — RCA NASHVILLE		74
91	97	98	3	ALL ABOUT TONIGHT — S.HENDRICKS (R.AKINS,B.HAYSLIP,D.DAVIDSON)	Blake Shelton — REPRISE (NASHVILLE)/WMN		91
92	96	97	3	THIS AIN'T NOTHIN' — P.O'DONNELL,C.MORGAN (C.DUBOIS,K.K.PHILLIPS)	Craig Morgan — BNA		92
93	99	91	[illegible]	143 — NIC NAC (B.BRACKINS,W.NORWOOD JR.,N.BALDING)	Bobby Brackins Featuring Ray J — TYCOON STATUS/UNIVERSAL REPUBLIC		91
94	84	82	3	WAVIN' FLAG — K.BROTHERS,B.MARS (K.WARSAME,B.MARS,P.LAWRENCE,J.DAVAL)	K'Naan — A&M/OCTONE/INTERSCOPE		82
95	NEW		1	WE'LL BE A DREAM — S*A*M,SLUGGO (T.CLARK)	WE the Kings Featuring Demi Lovato — S-CURVE		95
96	87	84	[illegible]	NEIGHBORS KNOW MY NAME — T.TAYLOR,P.HAYES,J.MCGEE (T.NEVERSON,T.TAYLOR,P.HAYES)	Trey Songz — SONGBOOK/ATLANTIC		43
97	NEW		1	ALL OVER ME — F.ROGERS (B.HAYSLIP,D.DAVIDSON,R.AKINS)	Josh Turner — MCA NASHVILLE		97
98	86	65	[illegible]	NEVER SAY NEVER — THE MESSENGERS (A.MESSINGER,N.ATWEH,J.BIEBER,T.HARRELL,J.SMITH,O.RAMBERT)	Justin Bieber Featuring Jaden Smith — SCHOOLBOY/RAYMOND BRAUN/ISLAND/IDJMG		33
99	NEW		1	CUANDO ME ENAMORO — NOT LISTED (NOT LISTED)	Enrique Iglesias Featuring Juan Luis Guerra — UNIVERSAL MUSIC LATINO		99
100	NEW		1	I CAN DO ANYTHING — M.SQUIRE,3OH!3 (S.FOREMAN,N.MOTTE)	3OH!3 — PHOTO FINISH/ATLANTIC/RRP		100

2 & 10

While his collaboration with Rihanna takes the Airplay gainer (34-15 on Hot 100 Airplay, up 60% to 50.6 million impressions), the rapper's prior single rebounds 11-10 on this list, giving him simultaneous Hot 100 top 10s for the first time in his career.

Singer posts his best Hot 100 chart rank since "Escape" peaked at No. 12 in April 2002.

He's back and rapping once more. West moves 80,000 in a partial week of sales (four days), earning his first chart appearance as a lead artist since "See You in My Nightmares" ended a four-week run in January 2009.

26

In its 20th week on the list, this collaboration led by DJ Khaled reaches a new peak and establishes a new single-week sales high with 59,000 downloads.

Rapper and the ever-present Guetta team up on the first single to the upcoming "Step Up 3D" soundtrack, due July 27 on Atlantic Records. Track moves 42,000 and opens at No. 35 on Hot Digital Songs.

BETWEEN THE BULLETS

TAIO CRUISES TO A SECOND TOP 10

U.K. vocalist Taio Cruz makes it back-to-back Billboard Hot 100 top 10s as "Dynamite" blasts 14-7, earning the Greatest Gainer/Digital tag for a second consecutive week. Cruz's debut single, "Break Your Heart," peaked at No. 1 for a week in March. His new title improves 10-3 on Hot Digital Songs (up 69% to 189,000, according to Nielsen SoundScan) and makes the second-largest jump on Hot 100 Airplay (44-28, up 47% in audience impressions). Cruz is the fifth new lead male artist in the past 12 months to make a pair of top 10 appearances following Drake, Jay Sean, Jason Derülo and B.o.B. the latter four also doing so with their first two singles. —*Silvio Pietroluongo*

The most popular songs, according to all-format audience impressions measured by Nielsen Broadcast Data Systems and sales data compiled by Nielsen Soundscan. Greatest Gainer/Digital and Greatest Gainer/Airplay are awarded, respectively, for the largest digital sales and airplay increases on the chart. See Charts Legend on billboard.biz for rules and explanations. © 2010, e5 Global Media, LLC and Nielsen SoundScan, Inc. All rights reserved.

THE BILLBOARD HOT 100®

THIS WEEK	LAST WEEK	2 WEEKS AGO	WEEKS ON CHART	TITLE / PRODUCER (SONGWRITER)	Artist / IMPRINT / PROMOTION LABEL	CERT.	PEAK POSITION
1	1	1	3	#1 6 WKS CALIFORNIA GURLS DR. LUKE,M.MARTIN,B.BLANCO (K.PERRY,L.GOTTWALD,K.S.MARTIN,B.LEVIN,B.MCKEE,C.C.BROADUS JR.)	Katy Perry Featuring Snoop Dogg ◎◎ CAPITOL		1
2	2	2	3	GREATEST GAINER/AIRPLAY LOVE THE WAY YOU LIE ALEX DA KID (M.MATHERS,A.GRANT,H.HAFFERMAN)	Eminem Featuring Rihanna ◎ WEB/SHADY/AFTERMATH/INTERSCOPE		2
3	4	4		AIRPLANES ALEX DA KID,FRANK E (B.R.SIMMONS, JR.,J.FRANKS,A.GRANT,J.DUSSOLLIET,T.SOMMERS)	B.o.B Featuring Hayley Williams ◎◎ REBELROCK/GRAND HUSTLE/ATLANTIC	■	2
4	3	3		OMG WILL.I.AM (W.ADAMS)	Usher Featuring will.i.am ◎ LAFACE/JLG		1
5	5	5		BILLIONAIRE THE SMEEZINGTONS (T.MCCOY,B.MARS,P.LAWRENCE,A.LEVINE)	Travie McCoy Featuring Bruno Mars ◎ NAPPY BOY/DECAYDANCE/FUELED BY RAMEN/RRP	■	4
6	7	14		DYNAMITE DR. LUKE,B.BLANCO (L.GOTTWALD,K.S.MARTIN,B.LEVIN,B.MCKEE,T.CRUZ)	Taio Cruz ◎ MERCURY/IDJMG		
7	6	7		COOLER THAN ME M.POSNER (M.POSNER,E.HOLLJES)	Mike Posner ◎ J/RMG		6
8	18	22	3	GREATEST GAINER/DIGITAL I LIKE IT REDONE (N.KHAYAT,E.IGLESIAS,L.RICHIE,A.C.PEREZ)	Enrique Iglesias Featuring Pitbull ◎ UNIVERSAL REPUBLIC		8
9	8	6		FIND YOUR LOVE K.WEST,J.BHASKER,NO I.D. (A.GRAHAM,K.WEST,E.WILSON,PREYNOLDS)	Drake ◎ YOUNG MONEY/CASH MONEY/UNIVERSAL MOTOWN		5
10	9	10		RIDIN' SOLO J.R.ROTEM (J.DESROULEAUX,J.R.ROTEM)	Jason Derulo ◎ BELUGA HEIGHTS/WARNER BROS.	●	9
11	10	11		NOT AFRAID BOI-1DA (M.MATHERS,L.E.RESTO,M.SAMUELS,J.EVANS,M.BURNETTE)	Eminem ◎ WEB/SHADY/AFTERMATH/INTERSCOPE		1
12	11	8		YOUR LOVE IS MY DRUG DR. LUKE,B.BLANCO,AMMO (K.SEBERT,P.SEBERT,J.COLEMAN)	Ke$ha ◎ KEMOSABE/RCA/RMG		4
13	12	9		ALEJANDRO REDONE,LADY GAGA (N.KHAYAT,S.G.GERMANOTTA)	Lady Gaga ◎◎ STREAMLINE/KONLIVE/CHERRYTREE/INTERSCOPE		
14	14	12		BREAK YOUR HEART T.CRUZ,F.T.SMITH (T.CRUZ,F.T.SMITH,C.BRIDGES)	Taio Cruz Featuring Ludacris ◎◎ MERCURY/IDJMG	■	1
15	13	13		BULLETPROOF B.LANGMAID,E.JACKSON (E.JACKSON,B.LANGMAID)	La Roux ◎◎◎ BIG LIFE/POLYDOR/CHERRYTREE/INTERSCOPE		
16	17	19		IMPOSSIBLE ARNTHOR (A.BIRGISSON,I.WROLDSEN)	Shontelle ◎ SRP/SRC/UNIVERSAL MOTOWN		16
17	16	16		HEY, SOUL SISTER M.TEREFE,ESPIONAGE,G.WATTENBERG (P.MONAHAN,E.LIND,A.BJORKLUND)	Train ◎ COLUMBIA	■	3
18	23	26		YOUR LOVE A.WANSEL (D.T.MARAJ,A.WANSEL,D.FREEMAN,J.P.HUGHES)	Nicki Minaj ◎ YOUNG MONEY/CASH MONEY/UNIVERSAL MOTOWN		
19	19	17		NOTHIN' ON YOU THE SMEEZINGTONS (B.R.SIMMONS, JR.,B.MARS,P.LAWRENCE,A.LEVINE)	B.o.B Featuring Bruno Mars ◎◎◎ REBELROCK/GRAND HUSTLE/ATLANTIC	■	1
20	15	25		SOMEBODY TO LOVE STEREOTYPES (J.YIP,J.REEVES,R.ROMULUS,H.BRIGHT,J.BIEBER)	Justin Bieber ◎ SCHOOLBOY/RAYMOND BRAUN/ISLAND/IDJMG		
21	24	27		UN-THINKABLE (I'M READY) A.KEYS,K.BROTHERS,N.SHEBIB (A.KEYS,A.GRAHAM,K.BROTHERS, JR.,N.SHEBIB)	Alicia Keys ◎ MBK/J/RMG		21
22	21	21		NEED YOU NOW P.WORLEY,LADY ANTEBELLUM (D.HAYWOOD,C.KELLEY,H.SCOTT,J.KEAR)	Lady Antebellum ◎ CAPITOL NASHVILLE/CAPITOL	■	2
23	20	15		MY FIRST KISS DR. LUKE,B.BLANCO (L.GOTTWALD,B.LEVIN,S.FOREMAN,N.MOTTE)	3OH!3 Featuring Ke$ha ◎ PHOTO FINISH/ATLANTIC/RRP	●	9
24	26	34		ALL I DO IS WIN DJ KHALED (K.M.KHALED,C.BRIDGES,W.ROBERTS II,C.C.BROADUS JR.,T-PAIN,J.MOLLINGS,L.MOLLINGS)	DJ Khaled Feat. T-Pain, Ludacris, Snoop Dogg & Rick Ross ◎ WE THE BEST/E1	●	24
25	27	30		UNDO IT M.BRIGHT (C.UNDERWOOD,K.DIGUARDI,M.FREDERIKSEN,L.LAIRD)	Carrie Underwood ◎ 19/ARISTA NASHVILLE		23
26	28	28		IN MY HEAD J.R.ROTEM (J.DESROULEAUX,J.R.ROTEM,C.KELLY)	Jason Derulo ◎ BELUGA HEIGHTS/WARNER BROS.	■	5
27	29	32		HELLO GOOD MORNING DANJA (RICO LOVE,F.N.HILLS,M.ARAICA,C.J.HARRIS, JR.)	Diddy - Dirty Money Featuring T.I. ◎ BAD BOY/INTERSCOPE		27
28	30	29		BREAKEVEN D.O'DONOGHUE,M.SHEEHAN,A.FRAMPTON,S.A.KIPNER (D.O'DONOGHUE,M.SHEEHAN,A.FRAMPTON,S.A.KIPNER)	The Script ◎ PHONOGENIC/EPIC	■	12
29	22	–		POWER [illegible]	Kanye West ◎ ROC-A-FELLA/DEF JAM/IDJMG		22
30	34	38		THERE GOES MY BABY JIM JONSIN,RICO LOVE (RICO LOVE,J.G.SCHEFFER,F.ROMANO,O.MORRIS)	Usher ◎ LAFACE/JLG		30
31	25	20		ROCK THAT BODY D.GUETTA,WILL.I.AM,M.KNIGHT,P.WAGENDA (W.ADAMS,A.PINEDA,J.GOMEZ,S.FERGUSON,D.GUETTA,M.KNIGHT,A.WALDER,J.BAPTISTE,J.L.MUNSON,R.GRIFFIN JR.)	The Black Eyed Peas ◎ INTERSCOPE		
32	33	42		LOVER, LOVER D.BRAINARD,J.NIEMANN (O.PRITZKER)	Jerrod Niemann ◎ SEA GAYLE/ARISTA NASHVILLE		32
33	32	32		HAVEN'T MET YOU YET B.ROCK (A.S.FOSTER,A.CHANG,M.BUBLE)	Michael Buble ◎ 143/REPRISE	■	24
34	36	37		PRAY FOR YOU J.LOWENSTEIN (J.LOWENSTEIN,J.BRENTLINGER)	Jaron And The Long Road To Love ◎ JARONWOOD/UNIVERSAL REPUBLIC/BIG MACHINE		34
35	39	48		FREE K.STEGALL,Z.BROWN (Z.BROWN)	Zac Brown Band ◎ HOME GROWN/ATLANTIC/BIGGER PICTURE		35
36	33	33		RUDE BOY STARGATE,R.SWIRE (M.S.ERIKSEN,T.E.HERMANSEN,E.DEAN,M.RIDDICK,R.SWIRE,R.FENTY)	Rihanna ◎ SRP/DEF JAM/IDJMG		1
37	35	35		THE HOUSE THAT BUILT ME F.LIDDELL,M.WRUCKE (T.DOUGLAS,A.SHAMBLIN)	Miranda Lambert ◎ COLUMBIA (NASHVILLE)		28
38	40	41		RAIN IS A GOOD THING J.STEVENS (L.BRYAN,D.DAVIDSON)	Luke Bryan ◎ CAPITOL NASHVILLE		38
39	47	40		WAKA WAKA (THIS TIME FOR AFRICA) S.I.MEBARAK RIPOLL,J.HILL (S.I.MEBARAK RIPOLL,J.HILL,K.OJIDIE,D.B.E.VICTOR,Z.B,JEAN PAUL)	Shakira Featuring Freshlyground ◎ EPIC/SONY MUSIC LATIN		38
40	44	50		GETTIN' OVER YOU D.GUETTA,C.SANDERS,S.VEE,F.RIESTERER (D.GUETTA,RED FOO,C.SANDERS,C.WILLIS,F.RIESTERER,S.VEE,W.ADAMS,S.FERGUSON,SKYBLUE)	David Guetta & Chris Willis Featuring Fergie & LMFAO ◎ GUAVA/ASTRALWERKS/CAPITOL		40
41	41	39		THIS AFTERNOON R.J.LANGE,NICKELBACK,J.MOI (NICKELBACK,R.J.LANGE,C.KROEGER)	Nickelback ◎ ROADRUNNER/RRP		34
42	42	45		WATER F.ROGERS (B.PAISLEY,C.DUBOIS,K.LOVELACE)	Brad Paisley ◎ ARISTA NASHVILLE		42
43	45	43		TELEPHONE R.JERKINS,LADY GAGA (S.G.GERMANOTTA,R.JERKINS,L.DANIELS,L.FRANKLIN,B.KNOWLES)	Lady Gaga Featuring Beyonce ◎◎ STREAMLINE/KONLIVE/CHERRYTREE/INTERSCOPE		
44	54	44		MISERY R.J.LANGE (A.LEVINE,J.CARMICHAEL,S.FARRAR)	Maroon 5 ◎ A&M/OCTONE/INTERSCOPE		44
45	50	53		RIDE C.STEWART,T.NASH (C.PHARRIS,T.NASH,C.A.STEWART,C.BRIDGES)	Ciara Featuring Ludacris ◎ LAFACE/JLG		45
46	31	18		CAN'T BE TAMED ROCK MAFIA (M.D.H.CYRUS,A.ARMATO,T.JAMES,M.POMPETZKI,P.NZA)	Miley Cyrus ◎ HOLLYWOOD		8
47	43	36		OVER BOI-1DA,A.KHAALIQ (A.GRAHAM,M.SAMUELS,N.BRONGERS)	Drake ◎ YOUNG MONEY/CASH MONEY/UNIVERSAL MOTOWN		
48	53	58		I NEVER TOLD YOU K.CAILLAT (C.CAILLAT,K.DIGUARDI,J.REEVES)	Colbie Caillat ◎ UNIVERSAL REPUBLIC		48
49	45	47		WHATAYA WANT FROM ME M.MARTIN,SHELLBACK (P!NK,K.S.MARTIN,SHELLBACK)	Adam Lambert ◎ 19/RCA/RMG		10
50	53	63		TEACH ME HOW TO DOUGIE C.FOWLER,E.WEST (C.FOWLER,C.GLEE,C.CHILDS,E.WEST)	Cali Swag District ◎ CAPITOL		50
51	52	57		LOVE LIKE CRAZY D.JOHNSON (D.JOHNSON,T.JAMES)	Lee Brice ◎ CURB		51
52	64	66		THE ONLY EXCEPTION R.CAVALLO,PARAMORE (H.WILLIAMS,J.FARRO)	Paramore ◎ FUELED BY RAMEN/ATLANTIC/RRP		52
53	49	24		ROUND & ROUND K.RUDOLF,J.HALATRAX,A.BOLOOKI (K.RUDOLF,J.KASHER,F.DOBSON,J.HALAVACS,A.BOLOOKI)	Selena Gomez & The Scene ◎ HOLLYWOOD		24
54	59	64		PRETTY GOOD AT DRINKIN' BEER C.CHAMBERLAIN,B.CURRINGTON (T.JONES)	Billy Currington ◎ MERCURY NASHVILLE		54
55	61	61		GOT YOUR BACK DJ TOOMP (C.J.HARRIS, JR.,A.DAVIS,T.NASH)	T.I. Featuring Keri Hilson ◎ GRAND HUSTLE/ATLANTIC		39
56	60	65		BEAUTIFUL MONSTER STARGATE (S.C.SMITH,M.S.ERIKSEN,T.E.HERMANSEN,S.WILHELM)	Ne-Yo ◎ DEF JAM/IDJMG		56
57	55	60	13	LOSE MY MIND DRUMMA BOY (J.W.JENKINS,C.GHOLSON,A.WASHINGTON)	Young Jeezy Featuring Plies ◎◎ CTE/DEF JAM/IDJMG		35
58	63	–		JAR OF HEARTS B.YERETSIAN (C.PERRI,B.YERETSIAN,D.LAWRENCE)	Christina Perri ◎ MS. PERRI LANE		58
59	57	56	15	SHE WON'T BE LONELY LONG K.STEGALL (D.JOHNSON,P.O'DONNELL,G.GRIFFIN)	Clay Walker ◎ CURB		53
60	66	69		HALF OF MY HEART J.MAYER,S.JORDAN (J.MAYER)	John Mayer ◎ COLUMBIA		25
61	70	82		PRETTY BOY SWAG YOUNG SNEAK,SKIDMURPH (D.WAY,G.BYRD,J.MURPHY)	Soulja Boy Tell'em ◎ COLLIPARK/INTERSCOPE		61
62	53	54	13	CRAZY TOWN M.KNOX (R.CLAWSON,B.JONES)	Jason Aldean ◎ BROKEN BOW		51
63	51	59		KING OF ANYTHING N.AVRON (S.BAREILLES)	Sara Bareilles ◎ EPIC		51
64	69	73		IF IT'S LOVE G.WATTENBERG,M.TEREFE (P.MONAHAN,G.WATTENBERG)	Train ◎ COLUMBIA		64
65	62	55	20	MY CHICK BAD THE LEGENDARY TRAXSTER (C.BRIDGES,O.T.MARAJ,S.LINDLEY,D.DAVIDSON)	Ludacris Featuring Nicki Minaj ◎ DTP/DEF JAM/IDJMG		
66	77	83		ANIMAL T.PAGNOTTA (T.GLENN,T.PAGNOTTA,B.CAMPBELL)	Neon Trees ◎◎ MERCURY/IDJMG		66
67	71	74		I'M IN D.HUFF,K.URBAN (R.FOSTER,G.MIDDLEMAN)	Keith Urban ◎ CAPITOL NASHVILLE		67
68	76	91		MAGIC DR. LUKE,L.GOTTWALD,R.CUOMO,B.R.SIMMONS, JR.)	B.o.B Featuring Rivers Cuomo ◎ REBELROCK/GRAND HUSTLE/ATLANTIC		68
69	80	89		OUR KIND OF LOVE P.WORLEY,LADY ANTEBELLUM (D.HAYWOOD,C.KELLEY,H.SCOTT,BUSBEE)	Lady Antebellum ◎ CAPITOL NASHVILLE		69
70	83	–		SECRETS R.TEDDER (R.TEDDER)	OneRepublic ◎ MOSLEY/INTERSCOPE		70
71	76	81		LITTLE WHITE CHURCH W.KIRKPATRICK (LITTLE BIG TOWN (K.FAIRCHILD,W.KIRKPATRICK,K.SCHALPMAN,P.SWEET,J.WESTBROOK)	Little Big Town ◎ CAPITOL NASHVILLE		71
72	73	70		SEX ROOM KAJUN (C.BRIDGES,T.NEVERSON,T.SCALES,T.TAYLOR,K.JOHNSON)	Ludacris Featuring Trey Songz ◎ DTP/DEF JAM/IDJMG		69
73	85	94		IF I HAD YOU M.MARTIN,SHELLBACK,K.LUNDIN (K.S.MARTIN,SHELLBACK,S.KOTECHA)	Adam Lambert ◎ 19/RCA/RMG		
74	75	77		GLITTER IN THE AIR B.MANN (P!NK,B.MANN)	P!nk ◎ LAFACE/JLG		
75	72	76		MISS ME BOI-1DA,N.SHEBIB (A.GRAHAM,M.SAMUELS,N.SHEBIB,D.CARTER,D.EDWARDS,D.RICHARDSON)	Drake Featuring Lil Wayne ◎ YOUNG MONEY/CASH MONEY/UNIVERSAL MOTOWN		
76	74	72	29	GIMMIE THAT GIRL M.WRIGHT (R.AKINS,D.DAVIDSON,B.HAYSLIP)	Joe Nichols ◎ SHOW DOG-UNIVERSAL		34
77	79	78		HOLD YOU (HOLD YUH) FIRE,PETER (W.EDWARDS,R.JOHNSON)	Gyptian ◎◎◎ VP		
78	67	23		NO LOVE JUST BLAZE (M.MATHERS,D.CARTER,J.SMITH,O.HALLIGAN,J.TORELLO)	Eminem Featuring Lil Wayne ◎ WEB/SHADY/AFTERMATH/INTERSCOPE		23
79	68	51		IF WE EVER MEET AGAIN J.BEANZ,TIMBALAND (J.BEANZ,T.V.MOSLEY,M.BUSBEE)	Timbaland Featuring Katy Perry ◎ MOSLEY/BLACKGROUND/INTERSCOPE		37
80	89	98		FARMER'S DAUGHTER T.HEWITT,R.ATKINS (M.GREEN,B.HAYSLIP,R.AKINS)	Rodney Atkins ◎ CURB		80
81	95	–		WE'LL BE A DREAM S*A*M,SLUGGO (T.CLARK)	WE the Kings Featuring Demi Lovato ◎ S-CURVE		81
82	88	93		KISSIN U AMMO,KOOL KOJAK (L.GOTTWALD,C.KELLY,M.COSGROVE)	Miranda Cosgrove ◎ COLUMBIA		54
83	94	84		WAVIN' FLAG K.BROTHERS,B.MARS (K.WARSAME,B.MARS,P.LAWRENCE,J.DAVAL)	K'Naan ◎ A&M/OCTONE/INTERSCOPE		82
84	97	97		ALL ABOUT TONIGHT S.HENDRICKS (R.AKINS,B.HAYSLIP,D.DAVIDSON)	Blake Shelton ◎ REPRISE (NASHVILLE)/WMN		84
85	82	67		SHARK IN THE WATER T.TYSPER,M.SEPEHRMANESH (M.SEPEHRMANESH,T.TYSPER)	V V Brown ◎ CAPITOL		67
86	92	96		THIS AIN'T NOTHIN' P.O'DONNELL,C.MORGAN (C.DUBOIS,K.K.PHILLIPS)	Craig Morgan ◎ BNA		86
87	86	79		THE MAN I WANT TO BE J.STRIDD (B.JAMES,T.NICHOLS)	Chris Young ◎ RCA NASHVILLE		48
88	87	68		EENIE MEENIE B.BLANCO (B.LEVIN,K.ANDERSON,C.C.BATTEY,S.A.BATTEY,J.BIEBER,M.PALACIOS,E.CLARK)	Sean Kingston & Justin Bieber ◎ BELUGA HEIGHTS/EPIC	●	15
89	65	–		CLUB CAN'T HANDLE ME D.GUETTA (T.OILLARD,C.KEY,K.C.LIVINGSTON,M.CAREN,O.GUETTA,F.RIESTERER,G.TUINFORT)	Flo Rida Featuring David Guetta ◎ POE BOY/ATLANTIC		65
90	93	99		143 NIC NAC (B.BRACKINS,W.NORWOOD JR.,N.BALDING)	Bobby Brackins Featuring Ray J ◎ TYCOON STATUS/UNIVERSAL REPUBLIC		90
91	97	–		ALL OVER ME F.ROGERS (B.HAYSLIP,D.DAVIDSON,R.AKINS)	Josh Turner ◎ MCA NASHVILLE		91
92	HOT SHOT DEBUT			IF I DIE YOUNG P.WORLEY (K.PERRY)	The Band Perry ◎ REPUBLIC NASHVILLE		92
93	99	–		CUANDO ME ENAMORO NOT LISTED (NOT LISTED)	Enrique Iglesias Featuring Juan Luis Guerra ◎ UNIVERSAL MUSIC LATINO		93
94	NEW			BITTERSWEET C.HARMONY (C.HARMON,C.KELLY)	Fantasia ◎ J/RMG		94
95	RE-ENTRY			LAY ME DOWN THE DIRTY HEADS,ROME (J.WATSON,D.BUSHNELL,R.RAMIREZ)	The Dirty Heads Featuring Rome ◎ EXECUTIVE		93
96	87	–		DEUCES K.MCCALL (K.MCCALL,M.STEVENSON,C.BROWN)	Chris Brown Featuring Tyga & Kevin McCall ◎ JIVE/JLG		87
97	96	87	21	NEIGHBORS KNOW MY NAME T.TAYLOR,P.HAYES,J.MCGEE (T.NEVERSON,T.TAYLOR,P.HAYES)	Trey Songz ◎ SONGBOOK/ATLANTIC		43
98	NEW			B.M.F. (BLOWIN' MONEY FAST) LEX LUGER (W.ROBERTS II,L.A.LEWIS,D.STYLES)	Rick Ross Featuring Styles P ◎ MAYBACH/SLIP-N-SLIDE/DEF JAM/IDJMG		98
99	NEW			UP ON THE RIDGE J.R.STEWART (A.PETRAGLIA,D.BENTLEY)	Dierks Bentley ◎ CAPITOL NASHVILLE		99
100	98	86		NEVER SAY NEVER THE MESSENGERS (A.MESSINGER,N.ATWEH,J.BIEBER,T.HARRELL,J.SMITH,O.RAMBERT)	Justin Bieber Featuring Jaden Smith ◎ SCHOOLBOY/RAYMOND		33

Rapper closes gap on chart leader Katy Perry with a second straight Greatest Gainer/Airplay award (up 45% to 73.6 million listener impressions) and may be just a week away from taking hold of the No. 1 spot.

Song rises 13-9 on Hot 100 Airplay, giving Keys her first top 10 as a lead vocalist on that list since "Like You'll Never See Me Again" peaked at No. 5 in January 2008.

31

While the act's fifth top 10 single from "The E.N.D." keeps descending, the set's second release, "I Gotta Feeling," drops off the list after a 56-week run, tying it for 11th-longest in the chart's 52-year history.

39

The official song of the World Cup returns to the top 40 as digital sales spike (46,000, up 8%) after Shakira performed the track on ABC before the June 11 Netherlands vs. Spain final.

Track, which holds at No. 27 on Hot Country Songs, is this chart's lowest Hot Shot Debut since "Break My Heart" from the "Spectacular!" cast was the top new entry at No. 95 in the March 7, 2009, issue.

BETWEEN THE BULLETS

A LOT TO 'LIKE' FOR IGLESIAS

IGLESIAS

Enrique Iglesias makes his first foray into the Billboard Hot 100 top 10 in nearly nine years as "I Like It," featuring Pitbull, leaps 18-8. Aided by awareness of the release of his album "Euphoria," which debuts at No. 10 on the Billboard 200, "I Like It" shifts 171,000 downloads, according to Nielsen SoundScan. That's more than double last week's sum of 85,000, and the song earns the Digital Gainer award. The track is Iglesias' fourth Hot 100 top 10 and his first since "Hero" rode the emotional aftermath of 9/11 to reach No. 3 in November 2001. —*Silvio Pietroluongo*

The most popular songs, according to all-format audience impressions measured by Nielsen Broadcast Data Systems and sales data compiled by Nielsen SoundScan. Greatest Gainer/Digital and Greatest Gainer/Airplay are awarded, respectively, for the largest digital sales and airplay increases on the chart. See Charts Legend on billboard.biz for rules and explanations. © 2010, eS Global Media, LLC and Nielsen SoundScan, Inc. All rights reserved.

THE BILLBOARD HOT 100

This Week	Last Week	2 Weeks Ago	Weeks on Chart	TITLE / PRODUCER (SONGWRITER)	Artist / IMPRINT / PROMOTION LABEL	Cert.	Peak Position
1	2	2	4	#1 1 WK · GREATEST GAINER/ DIGITAL + AIRPLAY · **LOVE THE WAY YOU LIE** ALEX DA KID (M.MATHERS,A.GRANT,H.HAFFERMAN)	Eminem Featuring Rihanna WEB/SHADY/AFTERMATH/INTERSCOPE		1
2	1	1	10	**CALIFORNIA GURLS** DR. LUKE,MAX MARTIN,B.BLANCO (K.PERRY,L.GOTTWALD,K.S.MARTIN,B.LEVIN,B.MCKEE,C.C.BROADUS JR.)	Katy Perry Featuring Snoop Dogg CAPITOL		1
3	3	4	14	**AIRPLANES** ALEX DA KID,FRANK E (B.R.SIMMONS, JR.,J.FRANKS,A.GRANT,J.DUSSOLLIET,T.SOMMERS)	B.o.B Featuring Hayley Williams REBELROCK/GRAND HUSTLE/ATLANTIC	■	2
4	6	7	7	**DYNAMITE** DR. LUKE,B.BLANCO (L.GOTTWALD,K.S.MARTIN,B.LEVIN,B.MCKEE,T.CRUZ)	Taio Cruz MERCURY/IDJMG		[illegible]
5	4	3	16	**OMG** WILL.I.AM (W.ADAMS)	Usher Featuring will.i.am LAFACE/JLG		1
6	7	6	12	**COOLER THAN ME** M.POSNER (M.POSNER,E.HOLLJES)	Mike Posner J/RMG		[illegible]
7	5	5	16	**BILLIONAIRE** THE SMEEZINGTONS (T.MCCOY,B.MARS,P.LAWRENCE,A.LEVINE)	Travie McCoy Featuring Bruno Mars NAPPY BOY/DECAYDANCE/FUELED BY RAMEN/RRP	■	4
8	8	18	10	**I LIKE IT** REDONE (N.KHAYAT,E.IGLESIAS,L.RICHIE,A.C.PEREZ)	Enrique Iglesias Featuring Pitbull UNIVERSAL REPUBLIC		8
9	9	8	[illegible]	**FIND YOUR LOVE** K.WEST,J.BHASKER,NO I.D. (A.GRAHAM,K.WEST,E.WILSON,P.REYNOLDS,J.BHASKER)	Drake YOUNG MONEY/CASH MONEY/UNIVERSAL MOTOWN		5
10	10	9	16	**RIDIN' SOLO** J.R.ROTEM (J.DESROULEAUX,J.R.ROTEM)	Jason Derulo BELUGA HEIGHTS/WARNER BROS.	●	9
11	11	10	11	**NOT AFRAID** BOI-1DA (M.MATHERS,L.E.RESTO,M.SAMUELS,J.EVANS,M.BURNETTE)	Eminem WEB/SHADY/AFTERMATH/INTERSCOPE		1
12	15	13	20	**BULLETPROOF** B.LANGMAID,E.JACKSON (E.JACKSON,B.LANGMAID)	La Roux BIG LIFE/POLYDOR/CHERRYTREE/INTERSCOPE		8
13	16	17	13	**IMPOSSIBLE** ARNTHOR (A.BIRGISSON,I.WROLDSEN)	Shontelle SRP/SRC/UNIVERSAL MOTOWN		13
14	13	11	16	**ALEJANDRO** REDONE,LADY GAGA (N.KHAYAT,S.G.GERMANOTTA)	Lady Gaga STREAMLINE/KONLIVE/CHERRYTREE/INTERSCOPE		5
15	14	14	21	**BREAK YOUR HEART** T.CRUZ,F.T.SMITH (T.CRUZ,F.T.SMITH,C.BRIDGES)	Taio Cruz Featuring Ludacris MERCURY/IDJMG	2	1
16	12	11	23	**YOUR LOVE IS MY DRUG** DR. LUKE,B.BLANCO,AMMO (K.SEBERT,P.SEBERT,J.COLEMAN)	Ke$ha KEMOSABE/RCA/RMG		4
17	17	16	42	**HEY, SOUL SISTER** M.TEREFE,ESPIONAGE,G.WATTENBERG,N.CHAPMAN (P.MONAHAN,E.LIND,A.BJORKLUND)	Train COLUMBIA	3	3
18	18	23	7	**YOUR LOVE** A.WANSEL (O.T.MARAJ,A.WANSEL,D.FREEMAN,J.PHUGHES,W.FELDER)	Nicki Minaj YOUNG MONEY/CASH MONEY/UNIVERSAL MOTOWN		18
19	HOT SHOT DEBUT		1	**DJ GOT US FALLIN' IN LOVE** MAX MARTIN,SHELLBACK (K.S.MARTIN,SHELLBACK,S.KOTECHA,A.C.PEREZ)	Usher Featuring Pitbull LAFACE/JLG		19
20	23	20	11	**MY FIRST KISS** DR. LUKE,B.BLANCO (L.GOTTWALD,B.LEVIN,S.FOREMAN,N.MOTTE)	3OH!3 Featuring Ke$ha PHOTO FINISH/ATLANTIC/RRP	●	9
21	21	24	15	**UN-THINKABLE (I'M READY)** A.KEYS,K.BROTHERS,N.SHEBIB (A.KEYS,A.GRAHAM,K.BROTHERS, JR.,N.SHEBIB)	Alicia Keys MBK/J/RMG		21
22	22	21	49	**NEED YOU NOW** P.WORLEY,LADY ANTEBELLUM (D.HAYWOOD,C.KELLEY,H.SCOTT,J.KEAR)	Lady Antebellum CAPITOL NASHVILLE/CAPITOL	3	2
23	19	19	25	**NOTHIN' ON YOU** THE SMEEZINGTONS (B.R.SIMMONS, JR.,B.MARS,P.LAWRENCE,A.LEVINE)	B.o.B Featuring Bruno Mars REBELROCK/GRAND HUSTLE/ATLANTIC	2	1
24	25	27	12	**UNDO IT** M.BRIGHT (C.UNDERWOOD,K.DIOGUARDI,M.FREDERIKSEN,L.LAIRD)	Carrie Underwood 19/ARISTA NASHVILLE	●	23
25	20	15	[illegible]	**SOMEBODY TO LOVE** STEREOTYPES (J.YIP,J.REEVES,R.ROMULUS,H.BRIGHT,J.BIEBER)	Justin Bieber SCHOOLBOY/RAYMOND BRAUN/ISLAND/IDJMG		15
26	30	34	18	**THERE GOES MY BABY** JIM JONSIN,RICO LOVE (RICO LOVE,J.G.SCHEFFER,F.ROMANO,O.MORRIS)	Usher LAFACE/JLG		26
27	24	26	22	**ALL I DO IS WIN** DJ NASTY,LVM,DJ KHALED (K.M.KHALED,C.BRIDGES,W.ROBERTS II,C.C.BROADUS JR.,T-PAIN,J.MOLLINGS,L.MOLLINGS)	DJ Khaled Feat. T-Pain, Ludacris, Snoop Dogg & Rick Ross WE THE BEST/E1	●	24
28	44	54	4	**MISERY** R.J.LANGE (A.LEVINE,J.CARMICHAEL,S.FAFRAR)	Maroon 5 A&M/OCTONE/INTERSCOPE		28
29	27	29	16	**HELLO GOOD MORNING** DANJA (RICO LOVE,F.N.HILLS,M.ARAICA,C.J.HARRIS, JR.)	Diddy - Dirty Money Featuring T.I. BAD BOY/INTERSCOPE		27
30	32	38	12	**LOVER, LOVER** D.BRAINARD,J.NIEMANN (D.PRITZKER)	Jerrod Niemann SEA GAYLE/ARISTA NASHVILLE		30
31	28	30	33	**BREAKEVEN** D.O'DONOGHUE,M.SHEEHAN,A.FRAMPTON,S.A.KIPNER (D.O'DONOGHUE,M.SHEEHAN,A.FRAMPTON,S.A.KIPNER)	The Script PHONOGENIC/EPIC	■	12
32	26	28	32	**IN MY HEAD** J.R.ROTEM (J.DESROULEAUX,J.R.ROTEM,C.KELLY)	Jason Derulo BELUGA HEIGHTS/WARNER BROS.	2	5
33	40	44	12	**GETTIN' OVER YOU** D.GUETTA,J.C.SANDRES,[illegible]F.RIESTERER (D.GUETTA,RED FOO,J.C.SANDRES,C.WILLIS,F.RIESTERER,S.WILHELM,W.ADAMS,S.FERGUSON,SKYBLUE)	David Guetta & Chris Willis Featuring Fergie & LMFAO GUM/ASTRALWERKS/CAPITOL		33
34	58	63	3	**JAR OF HEARTS** B.YERETSIAN (C.PERRI,B.YERETSIAN,D.LAWRENCE)	Christina Perri MS. PERRI LANE		34
35	35	39	9	**FREE** K.STEGALL,Z.BROWN (Z.BROWN)	Zac Brown Band HOME GROWN/ATLANTIC/BIGGER PICTURE		35
36	52	64	8	**THE ONLY EXCEPTION** R.CAVALLO,PARAMORE (H.WILLIAMS,J.FARRO)	Paramore FUELED BY RAMEN/ATLANTIC/RRP		36
37	38	40	17	**RAIN IS A GOOD THING** J.STEVENS (L.BRYAN,D.DAVIDSON)	Luke Bryan CAPITOL NASHVILLE		37
38	33	32	42	**HAVEN'T MET YOU YET** B.ROCK (A.S.FOSTER,A.CHANG,M.BUBLE)	Michael Buble 143/REPRISE	■	24
39	53	48	4	**ROUND & ROUND** K.RUDOLF,J.HALATRAX,A.BOLOOKI (K.RUDOLF,J.KASHER HINDLIN,F.DOBSON,J.HALAVACS,A.BOLOOKI)	Selena Gomez & The Scene HOLLYWOOD		24
40	34	36	17	**PRAY FOR YOU** J.LOWENSTEIN (J.LOWENSTEIN,J.BRENTLINGER)	Jaron And The Long Road To Love JARONWOOD/UNIVERSAL REPUBLIC/BIG MACHINE		[illegible]
41	31	25	12	**ROCK THAT BODY** D.GUETTA,WILL.I.AM,M.KNIGHT,FUNKAGENDA (W.ADAMS,A.PINEDA,J.GOMEZ,S.FERGUSON,D.GUETTA,M.KNIGHT,A.WALDER,J.BAPTISTE,J.L.MUNSON,R.GIRVARD, JR.)	The Black Eyed Peas INTERSCOPE		9
42	45	50	13	**RIDE** C.STEWART,T.NASH (C.PHARRIS,T.NASH,C.A.STEWART,C.BRIDGES)	Ciara Featuring Ludacris LAFACE/JLG		42
43	50	58	8	**TEACH ME HOW TO DOUGIE** C.FOWLER,E.WEST (C.FOWLER,C.GLEE,C.CHILDS,E.WEST)	Cali Swag District CAPITOL		43
44	39	47	6	**WAKA WAKA (THIS TIME FOR AFRICA)** S.I.MEBARAK RIPOLL,J.HILL (S.I.MEBARAK RIPOLL,J.HILL,E.KOJIDIE,D.B.E.VICTOR,Z.B.JEAN PAUL)	Shakira Featuring Freshlyground EPIC/SONY MUSIC LATIN		38
45	51	52	11	**LOVE LIKE CRAZY** D.JOHNSON (D.JOHNSON,T.JAMES)	Lee Brice CURB		45
46	70	83	4	**SECRETS** R.TEDDER (R.TEDDER)	OneRepublic MOSLEY/INTERSCOPE		46
47	[illegible]	59	7	**PRETTY GOOD AT DRINKIN' BEER** C.CHAMBERLAIN,B.CURRINGTON (T.JONES)	Billy Currington MERCURY NASHVILLE		47
48	37	35	17	**THE HOUSE THAT BUILT ME** F.LIDDELL,M.WRUCKE (T.DOUGLAS,A.SHAMBLIN)	Miranda Lambert COLUMBIA (NASHVILLE)	●	28
49	68	78	6	**MAGIC** DR. LUKE (L.GOTTWALD,R.CUOMO,B.R.SIMMONS, JR.)	B.o.B Featuring Rivers Cuomo REBELROCK/GRAND HUSTLE/ATLANTIC		49
50	41	41	15	**THIS AFTERNOON** R.J.LANGE,NICKELBACK,J.MOI (NICKELBACK,R.J.LANGE,C.KROEGER)	Nickelback ROADRUNNER/RRP		34
51	61	70	5	**PRETTY BOY SWAG** YOUNG SHAY,GSKIDMURPH (D.WAY,O.BYRD,J.MURPHY)	Soulja Boy Tell'em COLLIPARK/INTERSCOPE		[illegible]
52	55	61	7	**GOT YOUR BACK** DJ TOOMP (C.J.HARRIS, JR.,A.DAVIS,T.NASH)	T.I. Featuring Keri Hilson GRAND HUSTLE/ATLANTIC		38
53	48	56	[illegible]	**I NEVER TOLD YOU** K.CAILLAT (C.CAILLAT,K.DIOGUARDI,J.REEVES)	Colbie Caillat UNIVERSAL REPUBLIC		48
54	60	66	[illegible]	**HALF OF MY HEART** J.MAYER,S.JORDAN (J.MAYER)	John Mayer COLUMBIA		25
55	56	60	6	**BEAUTIFUL MONSTER** STARGATE,SAND VEE (S.C.SMITH,M.S.ERIKSEN,T.E.HERMANSEN,S.WILHELM)	Ne-Yo DEF JAM/IDJMG		55
56	42	42	[illegible]	**WATER** F.ROGERS (B.PAISLEY,C.DUBOIS,K.LOVELACE)	Brad Paisley ARISTA NASHVILLE		42
57	64	69	[illegible]	**IF IT'S LOVE** G.WATTENBERG,M.TEREFE (P.MONAHAN,G.WATTENBERG)	Train COLUMBIA		57
58	47	43	[illegible]	**OVER** BOI-1DA,A.KHAALIQ (A.GRAHAM,M.SAMUELS,N.BRONGERS)	Drake YOUNG MONEY/CASH MONEY/UNIVERSAL MOTOWN		14
59	57	55	[illegible]	**LOSE MY MIND** DRUMMA BOY (J.W.JENKINS,C.GHOLSON,A.WASHINGTON)	Young Jeezy Featuring Plies CTE/DEF JAM/IDJMG		35
60	29	22	[illegible]	**POWER** S1,K.WEST (K.WEST,L.GRIFFIN JR.,M.DEAN,J.BHASKER,A.GARDNER,K.LEWIS,F.BERNHEIM,J.P.LANG,B.BERGMAN,R.FRIPP,M.GILES,G.LAKE,I.MCDONALD,P.SINFIELD)	Kanye West ROC-A-FELLA/DEF JAM/IDJMG		22
61	66	77	[illegible]	**ANIMAL** T.PAGNOTTA (T.GLENN,T.PAGNOTTA,B.CAMPBELL)	Neon Trees MERCURY/IDJMG		[illegible]
62	69	80	[illegible]	**OUR KIND OF LOVE** P.WORLEY,LADY ANTEBELLUM (D.HAYWOOD,C.KELLEY,H.SCOTT,BUSBEE)	Lady Antebellum CAPITOL NASHVILLE		62
63	59	57	[illegible]	**SHE WON'T BE LONELY LONG** K.STEGALL (D.JOHNSON,P.O'DONNELL,G.GRIFFIN)	Clay Walker CURB		[illegible]
64	63	51	[illegible]	**KING OF ANYTHING** N.AVRON (S.BAREILLES)	Sara Bareilles EPIC		51
65	46	31	[illegible]	**CAN'T BE TAMED** ROCK MAFIA (M.D.H.CYRUS,A.ARMATO,T.JAMES,M.POMPETZKI,P.NZA)	Miley Cyrus HOLLYWOOD		[illegible]
66	67	71	[illegible]	**I'M IN** D.HUFF,K.URBAN (R.FOSTER,G.MIDDLEMAN)	Keith Urban CAPITOL NASHVILLE		66
67	NEW			**COME BACK SONG** F.ROGERS (D.RUCKER,C.STAPLETON,C.BEATHARD)	Darius Rucker CAPITOL NASHVILLE		67
68	62	53	[illegible]	**CRAZY TOWN** M.KNOX (R.CLAWSON,B.JONES)	Jason Aldean BROKEN BOW		51
69	73	85	[illegible]	**IF I HAD YOU** MAX MARTIN,SHELLBACK,K.LUNDIN (K.S.MARTIN,SHELLBACK,S.KOTECHA)	Adam Lambert 19/RCA/RMG		69
70	75	72	[illegible]	**MISS ME** BOI-1DA,N.SHEBIB (A.GRAHAM,M.SAMUELS,N.SHEBIB,D.CARTER,D.EDWARDS,D.RICHARDSON)	Drake Featuring Lil Wayne YOUNG MONEY/CASH MONEY/UNIVERSAL MOTOWN		15
71	NEW			**BREAK MY BANK** M.SQUIRE,D.SHARPE (D.A.THOMAS,E.H.BENJAMIN V,D.SHARPE,M.SQUIRE)	New Boyz Featuring Iyaz SHOTTY/ASYLUM/WARNER BROS.		71
72	74	75	[illegible]	**GLITTER IN THE AIR** B.MANN (PINK,B.MANN)	Pink LAFACE/JLG		18
73	71	76	[illegible]	**LITTLE WHITE CHURCH** W.KIRKPATRICK,LITTLE BIG TOWN (K.FAIRCHILD,W.KIRKPATRICK,K.SCHLAPMAN,P.SWEET,J.WESTBROOK)	Little Big Town CAPITOL NASHVILLE		71
74	NEW			**LA LA LA** J.R.ROTEM (J.R.ROTEM,K.JONES,J.D.WALKER,A.CHRISTENSEN,P.KOENEMANN,A.POTEKHIN,S.ZHUKOV)	Auburn Featuring Iyaz BELUGA HEIGHTS/WARNER BROS.		74
75	72	73	[illegible]	**SEX ROOM** KAJUN (C.BRIDGES,T.NEVERSON,T.SCALES,T.TAYLOR,K.JOHNSON)	Ludacris Featuring Trey Songz DTP/DEF JAM/IDJMG		69
76	81	95	[illegible]	**WE'LL BE A DREAM** S*A*M,SLUGGO (T.CLARK)	WE the Kings Featuring Demi Lovato S-CURVE		76
77	82	88	[illegible]	**KISSIN U** AMMO,KOOL KOJAK (L.GOTTWALD,C.KELLY,M.COSGROVE)	Miranda Cosgrove COLUMBIA		54
78	84	91	[illegible]	**ALL ABOUT TONIGHT** S.HENDRICKS (R.AKINS,B.HAYSLIP,D.DAVIDSON)	Blake Shelton REPRISE (NASHVILLE)/WMN		78
79	77	79	[illegible]	**HOLD YOU (HOLD YUH)** FIRE PETER (W.EDWARDS,R.JOHNSON)	Gyptian VP		77
80	92	–	[illegible]	**IF I DIE YOUNG** P.WORLEY (K.PERRY)	The Band Perry REPUBLIC NASHVILLE		80
81	89	65	[illegible]	**CLUB CAN'T HANDLE ME** D.GUETTA (T.DILLARD,C.KEY,K.C.LIVINGSTON,M.CAREN,D.GUETTA,F.RIESTERER,G.TUINFORT)	Flo Rida Featuring David Guetta POE BOY/ATLANTIC		65
82	98	–	[illegible]	**B.M.F. (BLOWIN' MONEY FAST)** LEX LUGER (W.ROBERTS II,L.A.LEWIS,D.STYLES)	Rick Ross Featuring Styles P MAYBACH/SLIP-N-SLIDE/DEF JAM/IDJMG		82
83	80	89	[illegible]	**FARMER'S DAUGHTER** T.HEWITT,R.ATKINS (M.GREEN,B.HAYSLIP,R.AKINS)	Rodney Atkins CURB		80
84	79	68	[illegible]	**IF WE EVER MEET AGAIN** J.BEANZ,TIMBALAND (J.BEANZ,T.V.MOSLEY,M.BUSBEE)	Timbaland Featuring Katy Perry MOSLEY/BLACKGROUND/INTERSCOPE		37
85	86	92	[illegible]	**THIS AIN'T NOTHIN'** P.O'DONNELL,C.MORGAN (C.DUBOIS,K.K.PHILLIPS)	Craig Morgan BNA		85
86	96	87	[illegible]	**DEUCES** K.MCCALL (K.MCCALL,M.STEVENSON,C.BROWN)	Chris Brown Featuring Tyga & Kevin McCall JIVE/JLG		86
87	91	97	[illegible]	**ALL OVER ME** F.ROGERS (B.HAYSLIP,D.DAVIDSON,R.AKINS)	Josh Turner MCA NASHVILLE		87
88	90	93	[illegible]	**143** NIC NAC (B.BRACKINS,W.NORWOOD JR.,N.BALDING)	Bobby Brackins Featuring Ray J TYCOON STATUS/UNIVERSAL REPUBLIC		88
89	93	99	[illegible]	**CUANDO ME ENAMORO** C.PAUCAR (E.IGLESIAS,D.BUENO)	Enrique Iglesias Featuring Juan Luis Guerra UNIVERSAL MUSIC LATINO		89
90	NEW			**OPPOSITE OF ADULTS** X.JONES (C.ANAMEGE,N.BERESIN,A.VANWYNGAROEN,B.GOLOWASSER)	Chiddy Bang VIRGIN/CAPITOL		90
91	NEW			**ORDINARY GIRL** T.GAD (T.GAD,A.BROWN)	Hannah Montana WALT DISNEY		91
92	[illegible]	–	[illegible]	**BITTERSWEET** C.HARMONY (C.HARMON,C.KELLY)	Fantasia J/RMG		92
93	78	67	[illegible]	**NO LOVE** JUST BLAZE (M.MATHERS,D.CARTER,J.SMITH,D.HALLIGAN,J.TORELLO)	Eminem Featuring Lil Wayne WEB/SHADY/AFTERMATH/INTERSCOPE		23
94	NEW			**LOVE ALL OVER ME** J.DUPRI,B.M.COX (J.DUPRI,B.M.COX,C.JOHNSON)	Monica J/RMG		94
95	95	–	[illegible]	**LAY ME DOWN** THE DIRTY HEADS,ROME (J.WATSON,D.BUSHNELL,R.RAMIREZ)	The Dirty Heads Featuring Rome EXECUTIVE		93
96	87	86	[illegible]	**THE MAN I WANT TO BE** J.STROUD (B.JAMES,T.NICHOLS)	Chris Young RCA NASHVILLE		48
97	83	94	[illegible]	**WAVIN' FLAG** K.BROTHERS,B.MARS (K.WARSAME,B.MARS,P.LAWRENCE,J.DAVAL)	K'Naan A&M/OCTONE/INTERSCOPE		82
98	NEW			**ROLL WITH IT** C.CHAMBERLAIN (T.LANE,D.LEE,J.FARK)	Easton Corbin MERCURY NASHVILLE		98
99	88	81	[illegible]	**EENIE MEENIE** B.BLANCO (B.LEVIN,K.ANDERSON,C.C.BATTEY,S.A.BATTEY,J.BIEBER,M.PALACIOS,E.CLARK)	Sean Kingston & Justin Bieber BELUGA HEIGHTS/EPIC	●	15
100	NEW			**MOCKINGBIRD** M.SERLETIC (R.THOMAS)	Rob Thomas EMBLEM/ATLANTIC		100

1

Track earns dual gainer awards with a digital sales increase of 12%, to a one-week high of 352,000 downloads, according to Nielsen SoundScan, and a 34% airplay spike to 25 million listener impressions, according to Nielsen BDS.

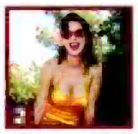

While the song descends from its Hot 100 perch, it rises to the top of Hot 100 Airplay with 154 million listener impressions, becoming her first No. 1 on that tally.

19

Song flies onto the chart with simultaneous high debuts on Hot Digital Songs (No. 17, 61,000) and Hot 100 Airplay (No. 31, 32.5 million impressions). The latter rank matches Perry's "California Gurls" for best start on that list since 2008.

Live performance on Fox's "So You Think You Can Dance" results show on July 15 helps downloads improve by 40%, sending title 23-13 on Hot Digital Songs (68,000).

91

As the popular Disney Channel series begins its final season, Miley Cyrus' alter ego claims her first chart listing since July 2009 and her 19th overall. Title will appear on season soundtrack, due Oct. 26.

BETWEEN THE BULLETS

FINE FOLLOW-UP FOR EMINEM

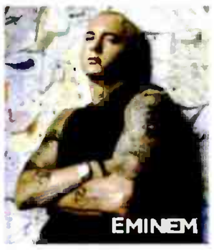

Eminem posts back-to-back Billboard Hot 100 chart-toppers for the first time in his career as "Love the Way You Lie," featuring Rihanna, rises 2-1. The rapper debuted atop the Hot 100 in May with "Not Afraid," the introductory single from his current Billboard 200 No. 1, "Recovery." His new leader is Eminem's fourth Hot 100 No. 1, following the 12-week juggernaut "Lose Yourself" (2002); "Crack a Bottle" with Dr. Dre and 50 Cent (2009); and the aforementioned "Not Afraid." For featured artist Rihanna, the track is her seventh No. 1 since first appearing on the scene in 2005, the most by any artist during that time span. —*Silvio Pietroluongo*

The most popular songs, according to all-format audience impressions measured by Nielsen Broadcast Data Systems and sales data compiled by Nielsen Soundscan. Greatest Gainer/Digital and Greatest Gainer/Airplay are awarded, respectively, for the largest digital sales and airplay increases on the chart. See Charts Legend on billboard.biz for rules and explanations. © 2010, e5 Global Media, LLC and Nielsen SoundScan, Inc. All rights reserved. PERRI: MATHIEU YOUNG/FOX

AIRPLAY MONITORED BY nielsen BDS
SALES DATA COMPILED BY nielsen SoundScan

THE BILLBOARD HOT 100®

This Week	Last Week	2 Weeks Ago	Weeks on Chart	Title — Producer (Songwriter)	Artist — Imprint / Promotion Label	Cert.	Peak Position
1	1	2	5	#1 2 WKS GREATEST GAINER/AIRPLAY LOVE THE WAY YOU LIE — ALEX DA KID (M.MATHERS,A.GRANT,H.HAFFERMAN)	Eminem Featuring Rihanna — WEB/SHADY/AFTERMATH/INTERSCOPE		1
2	2	[illegible]	[illegible]	CALIFORNIA GURLS — DR. LUKE,MAX MARTIN,B.BLANCO (K.PERRY,L.GOTTWALD,K.S.MARTIN,B.LEVIN,B.MCKEE,C.C.BROADUS JR.)	Katy Perry Featuring Snoop Dogg — CAPITOL		[illegible]
3	4	6	[illegible]	DYNAMITE — DR. LUKE,B.BLANCO (L.GOTTWALD,K.S.MARTIN,B.LEVIN,B.MCKEE,T.CRUZ)	Taio Cruz — MERCURY/IDJMG		[illegible]
4	[illegible]	[illegible]	[illegible]	AIRPLANES — ALEX DA KID,FRANK E (B.R.SIMMONS, JR.,J.FRANKS,A.GRANT,J.DUSSOLLIET,T.SOMMERS)	B.o.B Featuring Hayley Williams — REBELROCK/GRAND HUSTLE/ATLANTIC	■	2
5	[illegible]	5	[illegible]	BILLIONAIRE — THE SMEEZINGTONS (T.MCCOY,B.MARS,P.LAWRENCE,A.LEVINE)	Travie McCoy Featuring Bruno Mars — NAPPY BOY/DECAYDANCE/FUELED BY RAMEN/RRP	■	[illegible]
6	[illegible]	8	[illegible]	I LIKE IT — REDONE (N.KHAYAT,E.IGLESIAS,L.RICHIE,A.C.PEREZ)	Enrique Iglesias Featuring Pitbull — UNIVERSAL REPUBLIC		[illegible]
7	6	7	[illegible]	COOLER THAN ME — M.POSNER (M.POSNER,E.HOLLJES)	Mike Posner — J/RMG		6
8	5	4	[illegible]	OMG — WILL.I.AM (W.ADAMS)	Usher Featuring will.i.am — LAFACE/JLG		[illegible]
9	9	9	[illegible]	FIND YOUR LOVE — K.WEST,J.BHASKER,NO I.D. (A.GRAHAM,K.WEST,E.WILSON,P.REYNOLDS,J.BHASKER)	Drake — YOUNG MONEY/CASH MONEY/UNIVERSAL MOTOWN		5
10	10	10	[illegible]	RIDIN' SOLO — J.R.ROTEM (J.DESROULEAUX,J.R.ROTEM)	Jason Derulo — BELUGA HEIGHTS/WARNER BROS.	●	9
11	11	[illegible]	[illegible]	NOT AFRAID — BOI-1DA (M.MATHERS,L.E.RESTO,M.SAMUELS,J.EVANS,M.BURNETTE)	Eminem — WEB/SHADY/AFTERMATH/INTERSCOPE		1
12	19	[illegible]	[illegible]	DJ GOT US FALLIN' IN LOVE — MAX MARTIN,SHELLBACK (K.S.MARTIN,SHELLBACK,S.KOTECHA,A.C.PEREZ)	Usher Featuring Pitbull — LAFACE/JLG		12
13	13	16	[illegible]	IMPOSSIBLE — ARNTHOR (A.BIRGISSON,I.WROLDSEN)	Shontelle — SRP/SRC/UNIVERSAL MOTOWN		[illegible]
14	18	18	[illegible]	YOUR LOVE — A.WANSEL (O.T.MARAJ,A.WANSEL,D.FREEMAN,J.PHUGHES,W.FELDER)	Nicki Minaj — YOUNG MONEY/CASH MONEY/UNIVERSAL MOTOWN		14
15	12	15	[illegible]	BULLETPROOF — B.LANGMAID,E.JACKSON (E.JACKSON,B.LANGMAID)	La Roux — BIG LIFE/POLYDOR/CHERRYTREE/INTERSCOPE		[illegible]
16	17	17	[illegible]	HEY, SOUL SISTER — M.TEREFE,ESPIONAGE,G.WATTENBERG,N.CHAPMAN (P.MONAHAN,E.LIND,A.BJORKLUND)	Train — COLUMBIA	3	[illegible]
17	15	14	[illegible]	BREAK YOUR HEART — T.CRUZ,F.T.SMITH (T.CRUZ,F.T.SMITH,C.BRIDGES)	Taio Cruz Featuring Ludacris — MERCURY/IDJMG	2	1
18	14	13	[illegible]	ALEJANDRO — REDONE,LADY GAGA (N.KHAYAT,S.G.GERMANOTTA)	Lady Gaga — STREAMLINE/KONLIVE/CHERRYTREE/INTERSCOPE		[illegible]
19	16	12	[illegible]	YOUR LOVE IS MY DRUG — DR. LUKE,B.BLANCO,AMMO (K.SEBERT,P.SEBERT,J.COLEMAN)	Ke$ha — KEMOSABE/RCA/RMG		[illegible]
20	HOT SHOT DEBUT		1	TEENAGE DREAM — DR. LUKE,B.BLANCO,MAX MARTIN (K.PERRY,L.GOTTWALD,K.S.MARTIN,B.LEVIN,B.MCKEE)	Katy Perry — CAPITOL		20
21	28	44	5	MISERY — R.J.LANGE (A.LEVINE,J.CARMICHAEL,S.FARRAR)	Maroon 5 — A&M/OCTONE/INTERSCOPE		21
22	20	23	[illegible]	MY FIRST KISS — DR. LUKE,B.BLANCO (L.GOTTWALD,B.LEVIN,S.FOREMAN,N.MOTTE)	3OH!3 Featuring Ke$ha — PHOTO FINISH/ATLANTIC/RRP	●	9
23	22	22	[illegible]	NEED YOU NOW — P.WORLEY,LADY ANTEBELLUM (D.HAYWOOD,C.KELLEY,H.SCOTT,J.KEAR)	Lady Antebellum — CAPITOL NASHVILLE/CAPITOL	3	[illegible]
24	24	25	[illegible]	UNDO IT — M.BRIGHT (C.UNDERWOOD,K.DIOGUARDI,M.FREDERIKSEN,L.LAIRD)	Carrie Underwood — 19/ARISTA NASHVILLE	●	23
25	21	21	[illegible]	UN-THINKABLE (I'M READY) — A.KEYS,K.BROTHERS,N.SHEBIB (A.KEYS,A.GRAHAM,K.BROTHERS, JR.,N.SHEBIB)	Alicia Keys — MBK/J/RMG		21
26	26	30	[illegible]	THERE GOES MY BABY — JIM JONSIN,RICO LOVE (RICO LOVE,J.G.SCHEFFER,F.ROMANO,D.MORRIS)	Usher — LAFACE/JLG		26
27	49	68	[illegible]	MAGIC — DR. LUKE (L.GOTTWALD,R.CUOMO,B.R.SIMMONS, JR.)	B.o.B Featuring Rivers Cuomo — REBELROCK/GRAND HUSTLE/ATLANTIC		27
28	23	19	[illegible]	NOTHIN' ON YOU — THE SMEEZINGTONS (B.R.SIMMONS, JR.,B.MARS,P.LAWRENCE,A.LEVINE)	B.o.B Featuring Bruno Mars — REBELROCK/GRAND HUSTLE/ATLANTIC	2	[illegible]
29	30	32	[illegible]	LOVER, LOVER — D.BRAINARD,J.NIEMANN (D.PRITZKER)	Jerrod Niemann — SEA GAYLE/ARISTA NASHVILLE		29
30	27	24	[illegible]	ALL I DO IS WIN — DJ NASTY&LVM,DJ KHALED (K.M.KHALED,C.BRIDGES,W.ROBERTS II,C.C.BROADUS JR.,T-PAIN,J.MOLLINGS,L.MOLLINGS)	DJ Khaled Feat. T-Pain, Ludacris, Snoop Dogg & Rick Ross — WE THE BEST/E1	●	24
31	33	40	[illegible]	GETTIN' OVER YOU — [illegible]	David Guetta & Chris Willis Featuring Fergie & LMFAO — GUM/ASTRALWERKS/CAPITOL		31
32	36	52	[illegible]	THE ONLY EXCEPTION — R.CAVALLO,PARAMORE (H.WILLIAMS,J.FARRO)	Paramore — FUELED BY RAMEN/ATLANTIC/RRP		32
33	RE-ENTRY		25	SMILE — R.CAVALLO (M.SHAFER,B.DALY,J.HARDING,J.BOSE)	Uncle Kracker — TOP DOG/ATLANTIC	■	33
34	31	28	[illegible]	BREAKEVEN — D.O'DONOGHUE,M.SHEEHAN,A.FRAMPTON,S.A.KIPNER (D.O'DONOGHUE,M.SHEEHAN,A.FRAMPTON,S.A.KIPNER)	The Script — PHONOGENIC/EPIC	■	12
35	46	70	[illegible]	SECRETS — R.TEDDER (R.TEDDER)	OneRepublic — MOSLEY/INTERSCOPE		35
36	35		[illegible]	FREE — K.STEGALL,Z.BROWN (Z.BROWN)	Zac Brown Band — HOME GROWN/ATLANTIC/BIGGER PICTURE		35
37	39	53	[illegible]	ROUND & ROUND — K.RUDOLF,J.HALATRAX,A.BOLOOKI (K.RUDOLF,J.KASHER HINDLIN,F.DOBSON,J.HALAVACS,A.BOLOOKI)	Selena Gomez & The Scene — HOLLYWOOD		[illegible]
38	25	20	[illegible]	SOMEBODY TO LOVE — STEREOTYPES (J.YIP,J.REEVES,R.ROMULUS,H.BRIGHT,J.BIEBER)	Justin Bieber — SCHOOLBOY/RAYMOND BRAUN/ISLAND/IDJMG		15
39	51	61	6	PRETTY BOY SWAG — YOUNG SHAY,G5KIOMURPH (D.WAY,O.BYRD,J.MURPHY)	Soulja Boy Tell'em — COLLIPARK/INTERSCOPE		39
40	[illegible]	27	[illegible]	HELLO GOOD MORNING — DANJA (RICO LOVE,F.N.HILLS,M.ARAICA,C.J.HARRIS, JR.)	Diddy - Dirty Money Featuring T.I. — BAD BOY/INTERSCOPE		27
41	32	26	[illegible]	IN MY HEAD — J.R.ROTEM (J.DESROULEAUX,J.R.ROTEM,C.KELLY)	Jason Derulo — BELUGA HEIGHTS/WARNER BROS.	2	[illegible]
42	43	[illegible]	9	TEACH ME HOW TO DOUGIE — C.FOWLER,E.WEST (C.FOWLER,C.GLEE,C.CHILDS,E.WEST)	Cali Swag District — CAPITOL		42
43	NEW		1	JUST THE WAY YOU ARE — THE SMEEZINGTONS,NEEDLZ (B.MARS,P.LAWRENCE,A.LEVINE,K.CAIN,K.WALTON)	Bruno Mars — ELEKTRA/ATLANTIC		43
44	47	64	[illegible]	PRETTY GOOD AT DRINKIN' BEER — C.CHAMBERLAIN,B.CURRINGTON (T.JONES)	Billy Currington — MERCURY NASHVILLE		44
45	52	55	[illegible]	GOT YOUR BACK — DJ TOOMP (C.J.HARRIS, JR.,A.DAVIS,T.NASH)	T.I. Featuring Keri Hilson — GRAND HUSTLE/ATLANTIC		[illegible]
46	42	[illegible]	[illegible]	RIDE — C.STEWART,T.NASH (C.PHARRIS,T.NASH,C.A.STEWART,C.BRIDGES)	Ciara Featuring Ludacris — LAFACE/JLG		42
47	45		[illegible]	LOVE LIKE CRAZY — D.JOHNSON (D.JOHNSON,T.JAMES)	Lee Brice — CURB		45
48	54	60	[illegible]	HALF OF MY HEART — J.MAYER,S.JORDAN (J.MAYER)	John Mayer — COLUMBIA		25
49	38	33	[illegible]	HAVEN'T MET YOU YET — B.ROCK (A.S.FOSTER,A.CHANG,M.BUBLE)	Michael Buble — 143/REPRISE	■	24
50	57	64	7	IF IT'S LOVE — G.WATTENBERG,M.TEREFE (P.MONAHAN,G.WATTENBERG)	Train — COLUMBIA		50
51	37		[illegible]	RAIN IS A GOOD THING — J.STEVENS (L.BRYAN,D.DAVIDSON)	Luke Bryan — CAPITOL NASHVILLE		37
52	81	69	4	GREATEST GAINER/DIGITAL CLUB CAN'T HANDLE ME — D.GUETTA (T.DILLARD,C.KEY,K.C.LIVINGSTON,M.CAREN,D.GUETTA,F.RIESTERER,G.TUINFORT)	Flo Rida Featuring David Guetta — POE BOY/ATLANTIC		52
53	55	56	7	BEAUTIFUL MONSTER — STARGATE,SAND VEE (S.C.SMITH,M.S.ERIKSEN,T.E.HERMANSEN,S.WILHELM)	Ne-Yo — DEF JAM/IDJMG		53
54	41	31	[illegible]	ROCK THAT BODY — D.GUETTA,WILL.I.AM [illegible] (W.ADAMS,A.PINEDA,J.GOMEZ,S.FERGUSON,D.GUETTA,M.KNIGHT,A.WALDER,J.BAPTISTE,J.L.MUNSON,R.GINYARD, JR.)	The Black Eyed Peas — INTERSCOPE		[illegible]
55	50	41	[illegible]	THIS AFTERNOON — R.J.LANGE,NICKELBACK,J.MOI (NICKELBACK,R.J.LANGE,C.KROEGER)	Nickelback — ROADRUNNER/RRP		34
56	[illegible]	34	18	PRAY FOR YOU — J.LOWENSTEIN (J.LOWENSTEIN,J.BRENTLINGER)	Jaron And The Long Road To Love — JARONWOOD/UNIVERSAL REPUBLIC/BIG MACHINE		34
57	48	37	18	THE HOUSE THAT BUILT ME — F.LIDDELL,M.WRUCKE (T.DOUGLAS,A.SHAMBLIN)	Miranda Lambert — COLUMBIA (NASHVILLE)	●	28
58	74	–	2	LA LA LA — J.R.ROTEM [illegible]	Auburn Featuring Iyaz — BELUGA HEIGHTS/WARNER BROS.		58
59	44	39	7	WAKA WAKA (THIS TIME FOR AFRICA) — S.I.MEBARAK RIPOLL,J.HILL (S.I.MEBARAK RIPOLL,J.HILL,E.KOJIDIE,D.B.E.VICTOR,Z.B.JEAN PAUL)	Shakira Featuring Freshlyground — EPIC/SONY MUSIC LATIN		38
60	53	48	18	I NEVER TOLD YOU — K.CAILLAT (C.CAILLAT,K.DIOGUARDI,J.REEVES)	Colbie Caillat — UNIVERSAL REPUBLIC		48
61	70	75	8	MISS ME — BOI-1DA,N.SHEBIB (A.GRAHAM,M.SAMUELS,N.SHEBIB,D.CARTER,D.EDWARDS,D.RICHARDSON)	Drake Featuring Lil Wayne — YOUNG MONEY/CASH MONEY/UNIVERSAL MOTOWN		[illegible]
62	58	47	20	OVER — BOI-1DA,A.KHAALIQ (A.GRAHAM,M.SAMUELS,N.BRONGERS)	Drake — YOUNG MONEY/CASH MONEY/UNIVERSAL MOTOWN		14
63	34	58	4	JAR OF HEARTS — B.YERETSIAN (C.PERRI,B.YERETSIAN,D.LAWRENCE)	Christina Perri — MS. PERRI LANE/ATLANTIC/RRP		[illegible]
64	64	63	5	KING OF ANYTHING — N.AVRON (S.BAREILLES)	Sara Bareilles — EPIC		51
65	62	69	7	OUR KIND OF LOVE — P.WORLEY,LADY ANTEBELLUM (D.HAYWOOD,C.KELLEY,H.SCOTT,BUSBEE)	Lady Antebellum — CAPITOL NASHVILLE		62
66	56	42	15	WATER — F.ROGERS (B.PAISLEY,C.DUBOIS,K.LOVELACE)	Brad Paisley — ARISTA NASHVILLE		42
67	82	98	3	B.M.F. (BLOWIN' MONEY FAST) — LEX LUGER (W.ROBERTS II,L.A.LEWIS,D.STYLES)	Rick Ross Featuring Styles P — MAYBACH/SLIP-N-SLIDE/DEF JAM/IDJMG		67
68	59	57	12	LOSE MY MIND — DRUMMA BOY (J.W.JENKINS,C.GHOLSON,A.WASHINGTON)	Young Jeezy Featuring Plies — CTE/DEF JAM/IDJMG		35
69	69	73	5	IF I HAD YOU — MAX MARTIN,SHELLBACK,K.LUNDIN (K.S.MARTIN,SHELLBACK,S.KOTECHA)	Adam Lambert — 19/RCA/RMG		69
70	61	66	8	ANIMAL — T.PAGNOTTA (T.GLENN,T.PAGNOTTA,B.CAMPBELL)	Neon Trees — MERCURY/IDJMG		61
71	66	67	9	I'M IN — D.HUFF,K.URBAN (R.FOSTER,G.MIDDLEMAN)	Keith Urban — CAPITOL NASHVILLE		66
72	60	29	4	POWER — [illegible]	Kanye West — ROC-A-FELLA/DEF JAM/IDJMG		22
73	80	[illegible]	3	IF I DIE YOUNG — P.WORLEY (K.PERRY)	The Band Perry — REPUBLIC NASHVILLE		73
74	72	74	10	GLITTER IN THE AIR — B.MANN (PINK,B.MANN)	P!nk — LAFACE/JLG		18
75	NEW		1	CHAMPAGNE LIFE — D.GOUGH (S.C.SMITH,D.GOUGH)	Ne-Yo — DEF JAM/IDJMG		75
76	73	71	8	LITTLE WHITE CHURCH — W.KIRKPATRICK,LITTLE BIG TOWN (K.FAIRCHILD,W.KIRKPATRICK,K.SCHLAPMAN,P.SWEET,J.WESTBROOK)	Little Big Town — CAPITOL NASHVILLE		[illegible]
77	79	77	9	HOLD YOU (HOLD YUH) — FIRE,PETER (W.EDWARDS,R.JOHNSON)	Gyptian — VP		77
78	76	81	4	WE'LL BE A DREAM — S*A*M,SLUGGO (T.CLARK)	WE the Kings Featuring Demi Lovato — S-CURVE		76
79	71	–	2	BREAK MY BANK — M.SQUIRE,D.SHARPE (D.A.THOMAS,E.H.BENJAMIN V,D.SHARPE,M.SQUIRE)	New Boyz Featuring Iyaz — SHOTTY/ASYLUM/WARNER BROS.		71
80	63	59	17	SHE WON'T BE LONELY LONG — K.STEGALL (D.JOHNSON,P.O'DONNELL,G.GRIFFIN)	Clay Walker — CURB		53
81	78	84	6	ALL ABOUT TONIGHT — S.HENDRICKS (R.AKINS,B.HAYSLIP,D.DAVIDSON)	Blake Shelton — REPRISE (NASHVILLE)/WMN		78
82	68	62	15	CRAZY TOWN — M.KNOX (R.CLAWSON,B.JONES)	Jason Aldean — BROKEN BOW		51
83	77	82	9	KISSIN U — AMMO,KOOL KOJAK (L.GOTTWALD,C.KELLY,M.COSGROVE)	Miranda Cosgrove — COLUMBIA		[illegible]
84	86	96	4	DEUCES — K.MCCALL (K.MCCALL,M.STEVENSON,C.BROWN)	Chris Brown Featuring Tyga & Kevin McCall — JIVE/JLG		[illegible]
85	67	–	2	COME BACK SONG — F.ROGERS (D.RUCKER,C.STAPLETON,C.BEATHARD)	Darius Rucker — CAPITOL NASHVILLE		[illegible]
86	75	72	9	SEX ROOM — KAJUN (C.BRIDGES,T.NEVERSON,T.SCALES,T.TAYLOR,K.JOHNSON)	Ludacris Featuring Trey Songz — DTP/DEF JAM/IDJMG		69
87	83	80	6	FARMER'S DAUGHTER — T.HEWITT,R.ATKINS (M.GREEN,B.HAYSLIP,R.AKINS)	Rodney Atkins — CURB		80
88	65	46	10	CAN'T BE TAMED — ROCK MAFIA (M.D.H.CYRUS,A.ARMATO,T.JAMES,M.POMPETZKI,P.NZA)	Miley Cyrus — HOLLYWOOD		[illegible]
89	88	90	6	143 — NIC NAC (B.BRACKINS,W.NORWOOD JR.,N.BALDING)	Bobby Brackins Featuring Ray J — TYCOON STATUS/UNIVERSAL REPUBLIC		88
90	87	91	4	ALL OVER ME — F.ROGERS (B.HAYSLIP,D.DAVIDSON,R.AKINS)	Josh Turner — MCA NASHVILLE		87
91	91	–	2	ORDINARY GIRL — T.GAD (T.GAD,A.BROWN)	Hannah Montana — WALT DISNEY		91
92	RE-ENTRY		[illegible]	TAKE IT OFF — DR. LUKE (K.SEBERT,L.GOTTWALD,C.KELLY)	Ke$ha — KEMOSABE/RCA/RMG		85
93	85	86	[illegible]	THIS AIN'T NOTHIN' — P.O'DONNELL,C.MORGAN (C.DUBOIS,K.K.PHILLIPS)	Craig Morgan — BNA		[illegible]
94	[illegible]	–	2	LOVE ALL OVER ME — J.DUPRI,B.M.COX (J.DUPRI,B.M.COX,C.JOHNSON)	Monica — J/RMG		[illegible]
95	92	94	3	BITTERSWEET — C.HARMONY (C.HARMON,C.KELLY)	Fantasia — J/RMG		92
96	89	93	4	CUANDO ME ENAMORO — C.PAUCAR (E.IGLESIAS,D.BUENO)	Enrique Iglesias Featuring Juan Luis Guerra — UNIVERSAL MUSIC LATINO		89
97	98	–	2	ROLL WITH IT — C.CHAMBERLAIN (T.LANE,D.LEE,J.PARK)	Easton Corbin — MERCURY NASHVILLE		97
98	NEW		1	ASTON MARTIN MUSIC — J.U.S.T.I.C.E. LEAGUE (W.ROBERTS II,K.CROWE,E.ORTIZ,A.GRAHAM,C.PAYNE)	Rick Ross Featuring Drake & Chrisette Michele — MAYBACH/SLIP-N-SLIDE/DEF JAM/IDJMG		98
99	95	95	5	LAY ME DOWN — THE DIRTY HEADS,ROME (J.WATSON,D.BUSHNELL,R.RAMIREZ)	The Dirty Heads Featuring Rome — EXECUTIVE		93
100	99	88	18	EENIE MEENIE — B.BLANCO (B.LEVIN,K.ANDERSON,C.C.BATTEY,S.A.BATTEY,J.BIEBER,M.PALACIOS,E.CLARK)	Sean Kingston & Justin Bieber — BELUGA HEIGHTS/EPIC	●	15

19 Song is her first to top Hot Dance Club Songs and is the third track this year to hit No. 1 on that list as well as Mainstream Top 40, following Lady Gaga & Beyoncé's "Telephone" and Rihanna's "Rude Boy."

27 Artist born Bobby Ray Simmons Jr. is the first rapper to simultaneously place his first three radio singles as a lead artist in the top 30.

33 Track, which completed a 20-week run on the chart in January, returns due to a continued surge at country radio (No. 11 on Hot Country Songs). Title's new rank immediately tops its prior No. 44 peak.

43 Singer, who provides memorable vocals on a current (Travie McCoy's "Billionaire") and recent (B.o.B's "Nothin' on You") top 10 title, makes his solo debut with a track that shifts 51,000.

52 Excluding debuting titles, song's 22,000-download increase is the chart's best. But its rank is the lowest for a Digital Gainer award winner since Oct. 28, 2006, when Augustana's "Boston" earned the tag while residing at No. 54.

BETWEEN THE BULLETS

SPIRITED START FOR 'TEENAGE DREAM'

Katy Perry strikes quickly with the follow-up to her No. 1 smash "California Gurls" as "Teenage Dream," the title track from her upcoming Aug. 24 album, debuts at No. 20 on the Billboard Hot 100. Near-simultaneous releases to both retail and radio also combine for impressive first-week numbers on Hot Digital Songs and Hot 100 Airplay. Downloads of 84,000 launch "Teenage" on the former chart at No. 11 while the title busts out of the gate with 14.9 million impressions and a No. 75 opening on Hot 100 Airplay. Those are strong numbers for a song that has most of its audience (80%) coming from top 40 radio, where the track was most added for the week with 64 new stations, according to Nielsen BDS. —*Silvio Pietroluongo*

The most popular songs, according to all-format audience impressions measured by Nielsen Broadcast Data Systems and sales data compiled by Nielsen Soundscan. Greatest Gainer/Digital and Greatest Gainer/Airplay are awarded, respectively, for the largest digital sales and airplay increases on the chart. See Charts Legend on billboard.biz for rules and explanations. © 2010, e5 Global Media, LLC and Nielsen SoundScan, Inc. All rights reserved.

MONITORED BY nielsen BDS · COMPILED BY nielsen SoundScan

THE BILLBOARD HOT 100®

THIS WEEK	LAST WEEK	2 WEEKS AGO	WEEKS ON CHT	TITLE	PRODUCER (SONGWRITER)	Artist	IMPRINT / PROMOTION LABEL	CERT.	PEAK POSITION
1	1	1	6	#1 3 WKS GREATEST GAINER/AIRPLAY LOVE THE WAY YOU LIE	ALEX DA KID (M.MATHERS,A.GRANT,H.HAFFERMAN)	Eminem Featuring Rihanna	WEB/SHADY/AFTERMATH/INTERSCOPE		1
2	2	2	12	CALIFORNIA GURLS	DR. LUKE,MAX MARTIN,B.BLANCO (K.PERRY,L.GOTTWALD,K.S.MARTIN,B.LEVIN,B.MCKEE,C.C.BROADUS JR.)	Katy Perry Featuring Snoop Dogg	CAPITOL		1
3	3	4	9	DYNAMITE	DR. LUKE,B.BLANCO (L.GOTTWALD,K.S.MARTIN,B.LEVIN,B.MCKEE,T.CRUZ)	Taio Cruz	MERCURY/IDJMG		3
4	4	3	16	AIRPLANES	ALEX DA KID,FRANK E (B.R.SIMMONS, JR.,J.FRANKS,A.GRANT,J.DUSSOLLIET,T.SOMMERS)	B.o.B Featuring Hayley Williams	REBELROCK/GRAND HUSTLE/ATLANTIC	■	2
5	6	8	12	I LIKE IT	REDONE (N.KHAYAT,E.IGLESIAS,L.RICHIE,A.C.PEREZ)	Enrique Iglesias Featuring Pitbull	UNIVERSAL REPUBLIC		[illegible]
6	7	6	14	COOLER THAN ME	M.POSNER (M.POSNER,E.HOLLJES)	Mike Posner	J/RMG		6
7	20	–	2	GREATEST GAINER/DIGITAL TEENAGE DREAM	DR. LUKE,B.BLANCO,MAX MARTIN (K.PERRY,L.GOTTWALD,K.S.MARTIN,B.LEVIN,B.MCKEE)	Katy Perry	CAPITOL		7
8	5	7	18	BILLIONAIRE	THE SMEEZINGTONS (T.MCCOY,B.MARS,P.LAWRENCE,A.LEVINE)	Travie McCoy Featuring Bruno Mars	NAPPY BOY/DECAYDANCE/FUELED BY RAMEN/RRP	■	4
9	12	19	3	DJ GOT US FALLIN' IN LOVE	MAX MARTIN,SHELLBACK (K.S.MARTIN,SHELLBACK,S.KOTECHA,A.C.PEREZ)	Usher Featuring Pitbull	LAFACE/JLG		9
10	8	5	16	OMG	WILL.I.AM (W.ADAMS)	Usher Featuring will.i.am	LAFACE/JLG		1
11	10	10	12	RIDIN' SOLO	J.R.ROTEM (J.DESROULEAUX,J.R.ROTEM)	Jason Derulo	BELUGA HEIGHTS/WARNER BROS.	●	[illegible]
12	9	9	13	FIND YOUR LOVE	K.WEST,J.BHASKER,NO I.D. (A.GRAHAM,K.WEST,E.WILSON,P.REYNOLDS,J.BHASKER)	Drake	YOUNG MONEY/CASH MONEY/UNIVERSAL MOTOWN		5
13	11	11	13	NOT AFRAID	BOI-1DA (M.MATHERS,L.E.RESTO,M.SAMUELS,J.EVANS,M.BURNETTE)	Eminem	WEB/SHADY/AFTERMATH/INTERSCOPE		1
14	14	18	9	YOUR LOVE	A.WANSEL (O.T.MARAJ,A.WANSEL,D.FREEMAN,J.PHUGHES,W.FELDER)	Nicki Minaj	YOUNG MONEY/CASH MONEY/UNIVERSAL MOTOWN		14
15	15	12	22	BULLETPROOF	B.LANGMAID,E.JACKSON (E.JACKSON,B.LANGMAID)	La Roux	BIG LIFE/POLYDOR/CHERRYTREE/INTERSCOPE		8
16	16	17	44	HEY, SOUL SISTER	M.TEREFE,ESPIONAGE,G.WATTENBERG (P.MONAHAN,E.LIND,A.BJORKLUND)	Train	COLUMBIA	4	3
17	13	13	15	IMPOSSIBLE	ARNTHOR (A.BIRGISSON,I.WROLOSEN)	Shontelle	SRP/SRC/UNIVERSAL MOTOWN		13
18	21	28	6	MISERY	R.J.LANGE (A.LEVINE,J.CARMICHAEL,S.FARRAR)	Maroon 5	A&M/OCTONE/INTERSCOPE		18
19	17	15	23	BREAK YOUR HEART	T.CRUZ,F.T.SMITH (T.CRUZ,F.T.SMITH,C.BRIDGES)	Taio Cruz Featuring Ludacris	MERCURY/IDJMG	2	1
20	HOT SHOT DEBUT		1	STUCK LIKE GLUE	B.GALLIMORE,K.BUSH,J.NETTLES (J.O.NETTLES,K.BUSH,K.GRIFFIN,S.CARTER)	Sugarland	MERCURY NASHVILLE		20
21	18	14	18	ALEJANDRO	REDONE,LADY GAGA (N.KHAYAT,S.G.GERMANOTTA)	Lady Gaga	STREAMLINE/KONLIVE/CHERRYTREE/INTERSCOPE		5
22	27	49	4	MAGIC	DR. LUKE (L.GOTTWALD,R.CUOMO,B.R.SIMMONS, JR.)	B.o.B Featuring Rivers Cuomo	REBELROCK/GRAND HUSTLE/ATLANTIC		22
23	19	16	23	YOUR LOVE IS MY DRUG	DR. LUKE,B.BLANCO,AMMO (K.SEBERT,P.SEBERT,J.COLEMAN)	Ke$ha	KEMOSABE/RCA/RMG		4
24	22	20	13	MY FIRST KISS	DR. LUKE,B.BLANCO (L.GOTTWALD,B.LEVIN,S.FOREMAN,N.MOTTE)	3OH!3 Featuring Ke$ha	PHOTO FINISH/ATLANTIC/RRP	●	9
25	26	26	20	THERE GOES MY BABY	JIM JONSIN,RICO LOVE (RICO LOVE,J.G.SCHEFFER,F.ROMANO,D.MORRIS)	Usher	LAFACE/JLG		25
26	24	24	14	UNDO IT	M.BRIGHT (C.UNDERWOOD,K.DIOGUARDI,M.FREDERIKSEN,L.LAIRD)	Carrie Underwood	19/ARISTA NASHVILLE	●	23
27	23	22	51	NEED YOU NOW	P.WORLEY,LADY ANTEBELLUM (D.HAYWOOD,C.KELLEY,H.SCOTT,J.KEAR)	Lady Antebellum	CAPITOL NASHVILLE/CAPITOL	3	2
28	32	36	10	THE ONLY EXCEPTION	R.CAVALLO,PARAMORE (H.WILLIAMS,J.FARRO)	Paramore	FUELED BY RAMEN/ATLANTIC/RRP		28
29	29	30	14	LOVER, LOVER	D.BRAINARD,J.NIEMANN (D.PRITZKER)	Jerrod Niemann	SEA GAYLE/ARISTA NASHVILLE		29
30	25	21	17	UN-THINKABLE (I'M READY)	A.KEYS,K.BROTHERS,N.SHEBIB (A.KEYS,A.GRAHAM,K.BROTHERS, JR.,N.SHEBIB)	Alicia Keys	MBK/J/RMG		21
31	33	–	26	SMILE	R.CAVALLO (M.SHAFER,B.DALY,J.HARDING,J.BOSE)	Uncle Kracker	TOP DOG/ATLANTIC	■	31
32	31	33	14	GETTIN' OVER YOU	D.GUETTA,[illegible] RIESTERER,S.WILHELM,W.ADAMS,S.FERGUSON [illegible]	David Guetta & Chris Willis Featuring Fergie & LMFAO	GUM/ASTRALWERKS/CAPITOL		31
33	32	81	5	CLUB CAN'T HANDLE ME	D.GUETTA (T.DILLARD,C.KEY,K.C.LIVINGSTON,M.CAREN,D.GUETTA,F.RIESTERER,G.TUINFORT)	Flo Rida Featuring David Guetta	POE BOY/ATLANTIC		33
34	36	35	11	FREE	K.STEGALL,Z.BROWN (Z.BROWN)	Zac Brown Band	HOME GROWN/ATLANTIC/BIGGER PICTURE		34
35	39	51	7	PRETTY BOY SWAG	YOUNG SHAY,G5KIDMURPH (D.WAY,O.BYRD,J.MURPHY)	Soulja Boy Tell'em	COLLIPARK/INTERSCOPE		35
36	13	–	9	JUST THE WAY YOU ARE	THE SMEEZINGTONS,NEEDLZ (B.MARS,P.LAWRENCE,A.LEVINE,K.CAIN,K.WALTON)	Bruno Mars	ELEKTRA/ATLANTIC		36
37	42	43	10	TEACH ME HOW TO DOUGIE	C.FOWLER,E.WEST (C.FOWLER,C.GLEE,C.CHILDS,E.WEST)	Cali Swag District	CAPITOL		37
38	45	52	9	GOT YOUR BACK	DJ TOOMP (C.J.HARRIS, JR.,A.DAVIS,T.NASH)	T.I. Featuring Keri Hilson	GRAND HUSTLE/ATLANTIC		38
39	34	31	35	BREAKEVEN	D.O'DONOGHUE,M.SHEEHAN,A.FRAMPTON,S.A.KIPNER (D.O'DONOGHUE,M.SHEEHAN,A.FRAMPTON,S.A.KIPNER)	The Script	PHONOGENIC/EPIC	■	12
40	37	39	6	ROUND & ROUND	K.RUDOLF,J.HALATRAX,A.BOLOOKI (K.RUDOLF,J.KASHER HINDLIN,F.DOBSON,J.HALAVACS,A.BOLOOKI)	Selena Gomez & The Scene	HOLLYWOOD		24
41	28	23	27	NOTHIN' ON YOU	THE SMEEZINGTONS (B.R.SIMMONS, JR.,B.MARS,P.LAWRENCE,A.LEVINE)	B.o.B Featuring Bruno Mars	REBELROCK/GRAND HUSTLE/ATLANTIC	2	1
42	48	54	10	HALF OF MY HEART	J.MAYER,S.JORDAN (J.MAYER)	John Mayer	COLUMBIA		25
43	35	46	6	SECRETS	R.TEDDER (R.TEDDER)	OneRepublic	MOSLEY/INTERSCOPE		35
44	30	27	24	ALL I DO IS WIN	DJ NASTY,LVM,DJ KHALED (K.M.KHALED,C.BRIDGES,W.ROBERTS II,C.C.BROADUS JR.,T-PAIN,J.MOLLINGS,L.MOLLINGS)	DJ Khaled Feat. T-Pain, Ludacris, Snoop Dogg & Rick Ross	WE THE BEST/E1	●	24
45	44	47	9	PRETTY GOOD AT DRINKIN' BEER	C.CHAMBERLAIN,B.CURRINGTON (T.JONES)	Billy Currington	MERCURY NASHVILLE		44
46	47	45	13	LOVE LIKE CRAZY	D.JOHNSON (D.JOHNSON,T.JAMES)	Lee Brice	CURB		45
47	46	42	15	RIDE	C.STEWART,T.NASH (C.P.HARRIS,T.NASH,C.A.STEWART,C.BRIDGES)	Ciara Featuring Ludacris	LAFACE/JLG		42
48	41	32	34	IN MY HEAD	J.R.ROTEM (J.DESROULEAUX,J.R.ROTEM,C.KELLY)	Jason Derulo	BELUGA HEIGHTS/WARNER BROS.	2	5
49	50	57	3	IF IT'S LOVE	G.WATTENBERG,M.TEREFE (P.MONAHAN,G.WATTENBERG)	Train	COLUMBIA		49
50	49	38	44	HAVEN'T MET YOU YET	B.ROCK (A.S.FOSTER,A.CHANG,M.BUBLE)	Michael Buble	143/REPRISE	■	24
51	58	74	3	LA LA LA	J.R.ROTEM (J.R.ROTEM,K.JONES,J.D.WALKER,A.CHRISTENSEN,P.KOENEMANN,A.POTEKHIN,S.ZHUKOV)	Auburn Featuring Iyaz	BELUGA HEIGHTS/WARNER BROS.		51
52	32	–	3	TAKE IT OFF	DR. LUKE (K.SEBERT,L.GOTTWALD,C.KELLY)	Ke$ha	KEMOSABE/RCA/RMG		52
53	51	70	9	MISS ME	BOI-1DA,N.SHEBIB (A.GRAHAM,M.SAMUELS,N.SHEBIB,D.CARTER,D.EDWARDS,D.RICHARDSON)	Drake Featuring Lil Wayne	YOUNG MONEY/CASH MONEY/UNIVERSAL MOTOWN		15
54	70	61	9	ANIMAL	T.PAGNOTTA (T.GLENN,T.PAGNOTTA,B.CAMPBELL)	Neon Trees	MERCURY/IDJMG		54
55	73	80	4	IF I DIE YOUNG	P.WORLEY (K.PERRY)	The Band Perry	REPUBLIC NASHVILLE		55

7 Download sales increase by 119% to 183,000 (11-4 on Hot Digital Songs), while radio audience nearly doubles (up 97%) as song jumps 75-39 on Hot 100 Airplay with 29.5 million impressions.

9 Title is his 16th top 10, tying him with Rod Stewart, Hall & Oates, George Michael and Ludacris for 18th among all acts in the history of the Hot 100, which launched 52 years ago this month.

18 Band posts its best chart ranking since "Wake Up Call" rang up a No. 19 peak in October 2007 as new track shifts a single-week high of 65,000 downloads (up 18%).

52 Track moves 33-27 on Mainstream Top 40 chart as pop radio play drives a download surge (up 73% to 33,000), resulting in the largest positional leap on the Hot 100.

96 Song already ranks at No. 11 on Hot Country Songs in only its third week on that chart. Expect a big Hot 100 jump next issue as first-week download sales will figure into the song's ranking.

THIS WEEK	LAST WEEK	2 WEEKS AGO	WEEKS ON CHT	TITLE	PRODUCER (SONGWRITER)	Artist	IMPRINT / PROMOTION LABEL	CERT.	PEAK POSITION
56	69	69	4	IF I HAD YOU	MAX MARTIN,SHELLBACK,K.LUNDIN (K.S.MARTIN,SHELLBACK,S.KOTECHA)	Adam Lambert	19/RCA/RMG		56
57	38	25	12	SOMEBODY TO LOVE	STEREOTYPES (J.YIP,J.REEVES,R.ROMULUS,H.BRIGHT,J.BIEBER)	Justin Bieber	SCHOOLBOY/RAYMOND BRAUN/ISLAND/IDJMG		15
58	51	37	19	RAIN IS A GOOD THING	J.STEVENS (L.BRYAN,D.DAVIDSON)	Luke Bryan	CAPITOL NASHVILLE		37
59	40	29	16	HELLO GOOD MORNING	DANJA (RICO LOVE,F.N.HILLS,M.ARAICA,C.J.HARRIS, JR.)	Diddy - Dirty Money Featuring T.I.	BAD BOY/INTERSCOPE		27
60	65	62	8	OUR KIND OF LOVE	P.WORLEY,LADY ANTEBELLUM (D.HAYWOOD,C.KELLEY,H.SCOTT,BUSBEE)	Lady Antebellum	CAPITOL NASHVILLE		60
61	71	66	10	I'M IN	D.HUFF,K.URBAN (R.FOSTER,G.MIDDLEMAN)	Keith Urban	CAPITOL NASHVILLE		61
62	64	64	6	KING OF ANYTHING	N.AVRON (S.BAREILLES)	Sara Bareilles	EPIC		51
63	60	53	19	I NEVER TOLD YOU	K.CAILLAT (C.CAILLAT,K.DIOGUARDI,J.REEVES)	Colbie Caillat	UNIVERSAL REPUBLIC		48
64	54	41	14	ROCK THAT BODY	D.GUETTA,WILL.I.AM,[illegible] (W.ADAMS,A.PINEDA,J.GOMEZ,S.FERGUSON,D.GUETTA,M.KNIGHT,A.WALDER,[illegible])	The Black Eyed Peas	INTERSCOPE		9
65	67	82	4	B.M.F. (BLOWIN' MONEY FAST)	LEX LUGER (W.ROBERTS II,L.A.LEWIS,D.STYLES)	Rick Ross Featuring Styles P	MAYBACH/SLIP-N-SLIDE/DEF JAM/IDJMG		65
66	57	48	19	THE HOUSE THAT BUILT ME	F.LIDDELL,M.WRUCKE (T.DOUGLAS,A.SHAMBLIN)	Miranda Lambert	COLUMBIA (NASHVILLE)	●	28
67	84	86	5	DEUCES	K.MCCALL (K.MCCALL,M.STEVENSON,C.BROWN)	Chris Brown Featuring Tyga & Kevin McCall	JIVE/JLG		67
68	55	50	17	THIS AFTERNOON	R.J.LANGE,NICKELBACK,J.MOI (NICKELBACK,R.J.LANGE,C.KROEGER)	Nickelback	ROADRUNNER/RRP		34
69	59	44	8	WAKA WAKA (THIS TIME FOR AFRICA)	S.I.MEBARAK RIPOLL,J.HILL (S.I.MEBARAK RIPOLL,J.HILL,E.KOJIDIE,D.B.E.VICTOR,Z.B.JEAN PAUL)	Shakira Featuring Freshlyground	EPIC/SONY MUSIC LATIN		38
70	53	55	8	BEAUTIFUL MONSTER	STARGATE,SAND VEE (S.C.SMITH,M.S.ERIKSEN,T.E.HERMANSEN,S.WILHELM)	Ne-Yo	DEF JAM/IDJMG		53
71	72	60	5	POWER	S1,K.WEST (K.WEST,[illegible])	Kanye West	ROC-A-FELLA/DEF JAM/IDJMG		22
72	68	59	13	LOSE MY MIND	DRUMMA BOY (J.W.JENKINS,C.GHOLSON,A.WASHINGTON)	Young Jeezy Featuring Plies	CTE/DEF JAM/IDJMG		35
73	76	73	9	LITTLE WHITE CHURCH	W.KIRKPATRICK,LITTLE BIG TOWN (K.FAIRCHILD,W.KIRKPATRICK,K.SCHLAPMAN,P.SWEET,J.WESTBROOK)	Little Big Town	CAPITOL NASHVILLE		71
74	66	56	16	WATER	F.ROGERS (B.PAISLEY,C.DUBOIS,K.LOVELACE)	Brad Paisley	ARISTA NASHVILLE		42
75	74	72	11	GLITTER IN THE AIR	B.MANN (PINK,B.MANN)	Pink	LAFACE/JLG		18
76	56	40	19	PRAY FOR YOU	J.LOWENSTEIN (J.LOWENSTEIN,J.BRENTLINGER)	Jaron And The Long Road To Love	JARONWOOD/UNIVERSAL REPUBLIC/BIG MACHINE		34
77	81	78	7	ALL ABOUT TONIGHT	S.HENDRICKS (R.AKINS,B.HAYSLIP,D.DAVIDSON)	Blake Shelton	REPRISE (NASHVILLE)/WMN		77
78	83	77	10	KISSIN U	AMMO,KOOL KOJAK (L.GOTTWALD,C.KELLY,M.COSGROVE)	Miranda Cosgrove	COLUMBIA		54
79	NEW		1	G.R.I.N.D. (GET READY IT'S A NEW DAY)	NOT LISTED (NOT LISTED)	Asher Roth	SCHOOLBOY/SRC/UNIVERSAL MOTOWN		79
80	78	76	5	WE'LL BE A DREAM	S*A*M,SLUGGO (T.CLARK)	WE the Kings Featuring Demi Lovato	S-CURVE		76
81	87	83	7	FARMER'S DAUGHTER	T.HEWITT,R.ATKINS (M.GREEN,B.HAYSLIP,R.AKINS)	Rodney Atkins	CURB		80
82	85	67	3	COME BACK SONG	F.ROGERS (D.RUCKER,C.STAPLETON,C.BEATHARD)	Darius Rucker	CAPITOL NASHVILLE		67
83	RE-ENTRY		3	NIGHTMARE	M.ELIZONDO (AVENGED SEVENFOLD)	Avenged Sevenfold	HOPELESS/SIRE/WARNER BROS.		51
84	90	87	5	ALL OVER ME	F.ROGERS (B.HAYSLIP,D.DAVIDSON,R.AKINS)	Josh Turner	MCA NASHVILLE		84
85	75	–	2	CHAMPAGNE LIFE	D.GOUGH (S.C.SMITH,D.GOUGH)	Ne-Yo	DEF JAM/IDJMG		75
86	89	88	7	143	NIC NAC (B.BRACKINS,W.NORWOOD,R.N.BALDING)	Bobby Brackins Featuring Ray J	TYCOON STATUS/UNIVERSAL REPUBLIC		86
87	97	98	3	ROLL WITH IT	C.CHAMBERLAIN (T.LANE,D.LEE,J.PARK)	Easton Corbin	MERCURY NASHVILLE		87
88	93	85	7	THIS AIN'T NOTHIN'	P.O'DONNELL,C.MORGAN (C.DUBOIS,K.K.PHILLIPS)	Craig Morgan	BNA		85
89	86	75	10	SEX ROOM	KAJUN (C.BRIDGES,T.NEVERSON,T.SCALES,T.TAYLOR,K.JOHNSON)	Ludacris Featuring Trey Songz	DTP/DEF JAM/IDJMG		69
90	77	79	10	HOLD YOU (HOLD YUH)	FIRE PETER (W.EDWARDS,R.JOHNSON)	Gyptian	VP		77
91	82	68	16	CRAZY TOWN	M.KNOX (R.CLAWSON,B.JONES)	Jason Aldean	BROKEN BOW		51
92	79	71	3	BREAK MY BANK	M.SQUIRE,D.SHARPE (D.A.THOMAS,E.H.BENJAMIN V,D.SHARPE,M.SQUIRE)	New Boyz Featuring Iyaz	SHOTTY/ASYLUM/WARNER BROS.		[illegible]
93	94	94	3	LOVE ALL OVER ME	J.DUPRI,B.M.COX (J.DUPRI,B.M.COX,C.JOHNSON)	Monica	J/RMG		93
94	95	92	4	BITTERSWEET	C.HARMONY (C.HARMON,C.KELLY)	Fantasia	J/RMG		[illegible]
95	80	63	18	SHE WON'T BE LONELY LONG	K.STEGALL (D.JOHNSON,P.O'DONNELL,G.GRIFFIN)	Clay Walker	CURB		53
96	NEW		1	THE BOYS OF FALL	B.CANNON,K.CHESNEY (C.BEATHARD,D.TURNBULL)	Kenny Chesney	BNA		96
97	NEW		1	THE CROW AND THE BUTTERFLY	R.CAVALLO (B.SMITH,D.BASSETT)	Shinedown	ATLANTIC		97
98	99	95	6	LAY ME DOWN	THE DIRTY HEADS,ROME (J.WATSON,D.BUSHNELL,R.RAMIREZ)	The Dirty Heads Featuring Rome	EXECUTIVE		93
99	NEW		1	ROCKSTAR 101	C.STEWART,T.NASH (T.NASH,C.A.STEWART,R.FENTY)	Rihanna Featuring Slash	SRP/DEF JAM/IDJMG		99
100	96	89	5	CUANDO ME ENAMORO	C.PAUCAR (E.IGLESIAS,D.BUENO)	Enrique Iglesias Featuring Juan Luis Guerra	UNIVERSAL MUSIC LATINO		89

BETWEEN THE BULLETS

SWEET & STICKY

Sugarland lands the best Billboard Hot 100 entry for a country duo or group as "Stuck Like Glue" claims the Hot Shot Debut at No. 20. The prior best opening was Dixie Chicks' "Not Ready to Make Nice," which started at No. 28 in the May 6, 2006, issue. "Glue" previews the fall arrival of the duo's fourth studio album, "The Incredible Machine," and shifts 93,000 downloads, according to Nielsen SoundScan. Among country acts, only Taylor Swift, Carrie Underwood and Rascal Flatts have opened with higher download totals, though unlike Sugarland, all three had previously achieved pop crossover success at the time of those debuts. —*Silvio Pietroluongo*

The most popular songs, according to all-format audience impressions measured by Nielsen Broadcast Data Systems and sales data compiled by Nielsen Soundscan. Greatest Gainer/Digital and Greatest Gainer/Airplay are awarded, respectively, for the largest digital sales and airplay increases on the chart. See Charts Legend on billboard.biz for rules and explanations. © 2010, e5 Global Media, LLC and Nielsen SoundScan, Inc. All rights reserved

AIRPLAY MONITORED BY nielsen BDS
SALES DATA COMPILED BY nielsen SoundScan

THE BILLBOARD HOT 100

This Week	Last Week	2 Weeks Ago	Weeks on Chart	Title Producer (Songwriter)	Artist Imprint / Promotion Label	Cert.	Peak Position
1	1	1	[illegible]	#1 4 WKS LOVE THE WAY YOU LIE ALEX DA KID (M.MATHERS,A.GRANT,H.HAFFERMAN)	Eminem Featuring Rihanna WEB/SHADY/AFTERMATH/INTERSCOPE		1
2	3	3	10	GREATEST GAINER/AIRPLAY DYNAMITE DR. LUKE,B.BLANCO (L.GOTTWALD,K.S.MARTIN,B.LEVIN,B.MCKEE,T.CRUZ)	Taio Cruz MERCURY/IDJMG		2
3	HOT SHOT DEBUT		1	MINE N.CHAPMAN,T.SWIFT (T.SWIFT)	Taylor Swift BIG MACHINE		3
4	2	2	13	CALIFORNIA GURLS DR. LUKE,MAX MARTIN,B.BLANCO (K.PERRY,L.GOTTWALD,K.S.MARTIN,B.LEVIN,B.MCKEE,C.C.BROADUS JR.)	Katy Perry Featuring Snoop Dogg CAPITOL		1
5	5	6	13	I LIKE IT REDONE (N.KHAYAT,E.IGLESIAS,L.RICHIE,A.C.PEREZ)	Enrique Iglesias Featuring Pitbull UNIVERSAL REPUBLIC		5
6	4	4	17	AIRPLANES ALEX DA KID,FRANK E (B.R.SIMMONS, JR.,J.FRANKS,A.GRANT,J.DUSSOLLIET,T.SOMMERS)	B.o.B Featuring Hayley Williams REBELROCK/GRAND HUSTLE/ATLANTIC	■	2
7	6	7	15	COOLER THAN ME M.POSNER (M.POSNER,E.HOLLJES)	Mike Posner J/RMG		6
8	9	12	8	DJ GOT US FALLIN' IN LOVE MAX MARTIN,SHELLBACK (K.S.MARTIN,SHELLBACK,S.KOTECHA,A.C.PEREZ)	Usher Featuring Pitbull LAFACE/JLG		[illegible]
9	7	20	3	TEENAGE DREAM DR. LUKE,B.BLANCO,MAX MARTIN (K.PERRY,L.GOTTWALD,K.S.MARTIN,B.LEVIN,B.MCKEE)	Katy Perry CAPITOL		[illegible]
10	11	10	9	RIDIN' SOLO J.R.ROTEM (J.DESROULEAUX,J.R.ROTEM)	Jason Derulo BELUGA HEIGHTS/WARNER BROS.	●	[illegible]
11	[illegible]	[illegible]	9	BILLIONAIRE THE SMEEZINGTONS (T.MCCOY,B.MARS,P.LAWRENCE,A.LEVINE)	Travie McCoy Featuring Bruno Mars NAPPY BOY/DECAYDANCE/FUELED BY RAMEN/RRP	■	4
12	12	9	4	FIND YOUR LOVE K.WEST,J.BHASKER,NO I.D. (A.GRAHAM,K.WEST,E.WILSON,P.REYNOLDS,J.BHASKER)	Drake YOUNG MONEY/CASH MONEY/UNIVERSAL MOTOWN		[illegible]
13	10	8	9	OMG WILL.I.AM (W.ADAMS)	Usher Featuring will.i.am LAFACE/JLG		1
14	13	11	4	NOT AFRAID BOI-1DA (M.MATHERS,L.E.RESTO,M.SAMUELS,J.EVANS,M.BURNETTE)	Eminem WEB/SHADY/AFTERMATH/INTERSCOPE		1
15	22	27	9	GREATEST GAINER/DIGITAL MAGIC DR. LUKE (L.GOTTWALD,R.CUOMO,B.R.SIMMONS, JR.)	B.o.B Featuring Rivers Cuomo REBELROCK/GRAND HUSTLE/ATLANTIC		15
16	14	14	10	YOUR LOVE A.WANSEL (O.T.MARAJ,A.WANSEL,D.FREEMAN,J.P.HUGHES,W.FELDER)	Nicki Minaj YOUNG MONEY/CASH MONEY/UNIVERSAL MOTOWN		14
17	18	21	7	MISERY R.J.LANGE (A.LEVINE,J.CARMICHAEL,S.FARRAR)	Maroon 5 A&M/OCTONE/INTERSCOPE		17
18	96	–	2	THE BOYS OF FALL B.CANNON,K.CHESNEY (C.BEATHARD,D.TURNBULL)	Kenny Chesney BNA		18
19	16		35	HEY, SOUL SISTER M.TEREFE,ESPIONAGE,G.WATTENBERG (P.MONAHAN,E.LIND,A.BJORKLUND)	Train COLUMBIA	4	3
20	36	43	3	JUST THE WAY YOU ARE THE SMEEZINGTONS,NEEDLZ (B.MARS,P.LAWRENCE,A.LEVINE,K.CAIN,K.WALTON)	Bruno Mars ELEKTRA/ATLANTIC		20
21	19	17	24	BREAK YOUR HEART T.CRUZ,F.T.SMITH (T.CRUZ,F.T.SMITH,C.BRIDGES)	Taio Cruz Featuring Ludacris MERCURY/IDJMG	2	[illegible]
22	21	18	19	ALEJANDRO REDONE,LADY GAGA (N.KHAYAT,S.G.GERMANOTTA)	Lady Gaga STREAMLINE/KONLIVE/CHERRYTREE/INTERSCOPE		[illegible]
23	15	15	23	BULLETPROOF B.LANGMAID,E.JACKSON (E.JACKSON,B.LANGMAID)	La Roux BIG LIFE/POLYDOR/CHERRYTREE/INTERSCOPE		[illegible]
24	33	52	6	CLUB CAN'T HANDLE ME D.GUETTA (T.DILLARD,C.KEY,K.C.LIVINGSTON,M.CAREN,D.GUETTA,F.RIESTERER,G.TUINFORT)	Flo Rida Featuring David Guetta POE BOY/ATLANTIC		24
25	17	13	[illegible]	IMPOSSIBLE ARNTHOR (A.BIRGISSON,I.WROLDSEN)	Shontelle SRP/SRC/UNIVERSAL MOTOWN		13
26	28	32	11	THE ONLY EXCEPTION R.CAVALLO,PARAMORE (H.WILLIAMS,J.FARRO)	Paramore FUELED BY RAMEN/ATLANTIC/RRP		26
27	52	92	[illegible]	TAKE IT OFF DR. LUKE (K.SEBERT,L.GOTTWALD,C.KELLY)	Ke$ha KEMOSABE/RCA/RMG		27
28	25	26	21	THERE GOES MY BABY JIM JONSIN,RICO LOVE (RICO LOVE,J.G.SCHEFFER,F.ROMANO,D.MORRIS)	Usher LAFACE/JLG		25
29	23	19	28	YOUR LOVE IS MY DRUG DR. LUKE,B.BLANCO,AMMO (K.SEBERT,P.SEBERT,J.COLEMAN)	Ke$ha KEMOSABE/RCA/RMG		[illegible]
30	20		2	STUCK LIKE GLUE B.GALLIMORE,K.BUSH,J.NETTLES (J.D.NETTLES,K.BUSH,K.GRIFFIN,S.CARTER)	Sugarland MERCURY NASHVILLE		20
31	37	42	11	TEACH ME HOW TO DOUGIE C.FOWLER,E.WEST (C.FOWLER,C.GLEE,C.CHILDS,E.WEST)	Cali Swag District CAPITOL		31
32	27	23	52	NEED YOU NOW P.WORLEY,LADY ANTEBELLUM (D.HAYWOOD,C.KELLEY,H.SCOTT,J.KEAR)	Lady Antebellum CAPITOL NASHVILLE/CAPITOL	3	2
33	31	33	27	SMILE R.CAVALLO (M.SHAFER,B.DALY,J.HARDING,J.BOSE)	Uncle Kracker TOP DOG/ATLANTIC	■	31
34	35	39	8	PRETTY BOY SWAG YOUNG SHAY,DSKIDMURPH (D.WAY,O.BYRD,J.MURPHY)	Soulja Boy Tell'em COLLIPARK/INTERSCOPE		34
35	NEW		1	THE CATALYST R.RUBIN,M.SHINODA (LINKIN PARK)	Linkin Park WARNER BROS.		35
36	26	24	15	UNDO IT M.BRIGHT (C.UNDERWOOD,K.DIOGUARDI,M.FREDERIKSEN,L.LAIRD)	Carrie Underwood 19/ARISTA NASHVILLE	●	23
37	34	36	12	FREE K.STEGALL,Z.BROWN (Z.BROWN)	Zac Brown Band HOME GROWN/ATLANTIC/BIGGER PICTURE		34
38	30	25	18	UN-THINKABLE (I'M READY) A.KEYS,K.BROTHERS,N.SHEBIB (A.KEYS,A.GRAHAM,K.BROTHERS, JR.,N.SHEBIB)	Alicia Keys MBK/J/RMG		[illegible]
39	29	29	15	LOVER, LOVER D.BRAINARD,J.NIEMANN (D.PRITZKER)	Jerrod Niemann SEA GAYLE/ARISTA NASHVILLE		29
40	42	48	11	HALF OF MY HEART J.MAYER,S.JORDAN (J.MAYER)	John Mayer COLUMBIA		25
41	38	45	10	GOT YOUR BACK DJ TOOMP (C.J.HARRIS, JR.,A.DAVIS,T.NASH)	T.I. Featuring Keri Hilson GRAND HUSTLE/ATLANTIC		38
42	24	22	14	MY FIRST KISS DR. LUKE,B.BLANCO (L.GOTTWALD,B.LEVIN,S.FOREMAN,N.MOTTE)	3OH!3 Featuring Ke$ha PHOTO FINISH/ATLANTIC/RRP	●	[illegible]
43	39	34	36	BREAKEVEN D.O'DONOGHUE,M.SHEEHAN,A.FRAMPTON,S.A.KIPNER (D.O'DONOGHUE,M.SHEEHAN,A.FRAMPTON,S.A.KIPNER)	The Script PHONOGENIC/EPIC	■	[illegible]
44	32	31	[illegible]	GETTIN' OVER YOU D.GUETTA,C.SMORES,SANDY VEE,F.RIESTER (D.GUETTA,RED FOO,J.C.SMORES,C.WILLIS,F.RIESTERER,S.WILHELM,W.ADAMS,S.FERGUSON,SKYBLU)	David Guetta & Chris Willis Featuring Fergie & LMFAO GUM/ASTRALWERKS/CAPITOL		31
45	45	44	[illegible]	PRETTY GOOD AT DRINKIN' BEER C.CHAMBERLAIN,B.CURRINGTON (T.JONES)	Billy Currington MERCURY NASHVILLE		44
46	NEW		1	LETTING GO (DUTTY LOVE) STARGATE (K.ANDERSON,M.S.ERIKSEN,T.E.HERMANSEN,E.DEAN,T.HALE,D.T.MARAJ)	Sean Kingston Featuring Nicki Minaj BELUGA HEIGHTS/EPIC		46
47	46	47	14	LOVE LIKE CRAZY D.JOHNSON (D.JOHNSON,T.JAMES)	Lee Brice CURB		45
48	47	46	16	RIDE C.STEWART,T.NASH (C.P.HARRIS,T.NASH,C.A.STEWART,C.BRIDGES)	Ciara Featuring Ludacris LAFACE/JLG		42
49	41	28	28	NOTHIN' ON YOU THE SMEEZINGTONS (B.R.SIMMONS, JR.,B.MARS,P.LAWRENCE,A.LEVINE)	B.o.B Featuring Bruno Mars REBELROCK/GRAND HUSTLE/ATLANTIC	2	[illegible]
50	NEW		1	2012 (IT AIN'T THE END) NOT LISTED (NOT LISTED)	Jay Sean Featuring Nicki Minaj CASH MONEY/UNIVERSAL REPUBLIC		50
51	43	35	7	SECRETS R.TEDDER (R.TEDDER)	OneRepublic MOSLEY/INTERSCOPE		35
52	49	50	9	IF IT'S LOVE G.WATTENBERG,M.TEREFE (P.MONAHAN,G.WATTENBERG)	Train COLUMBIA		49
53	NEW		1	NOT LIKE THE MOVIES G.WELLS (K.PERRY,G.WELLS)	Katy Perry CAPITOL		53
54	56	69	[illegible]	IF I HAD YOU MAX MARTIN,SHELLBACK,K.LUNDIN (K.S.MARTIN,SHELLBACK,S.KOTECHA)	Adam Lambert 19/RCA/RMG		54
55	53	61	[illegible]	MISS ME BOI-1DA,N.SHEBIB (A.GRAHAM,M.SAMUELS,N.SHEBIB,D.CARTER,D.EDWARDS,D.RICHARDSON)	Drake Featuring Lil Wayne YOUNG MONEY/CASH MONEY/UNIVERSAL MOTOWN		13
56	67	84	6	DEUCES K.MCCALL (K.MCCALL,M.STEVENSON,C.BROWN)	Chris Brown Featuring Tyga & Kevin McCall JIVE/JLG		56
57	40	37	7	ROUND & ROUND K.RUDOLF,J.HALATRAX,A.BOLOOKI (K.RUDOLF,J.KASHER HINDLIN,F.DOBSON,J.HALAVACS,A.BOLOOKI)	Selena Gomez & The Scene HOLLYWOOD		24
58	55	73	5	IF I DIE YOUNG P.WORLEY (K.PERRY)	The Band Perry REPUBLIC NASHVILLE		[illegible]
59	54	70	10	ANIMAL T.PAGNOTTA (T.GLENN,T.PAGNOTTA,B.CAMPBELL)	Neon Trees MERCURY/IDJMG		54
60	51	58	4	LA LA LA J.R.ROTEM (J.R.ROTEM,K.JONES,J.D.WALKER,A.CHRISTENSEN,P.KOENEMANN,A.POTEKHIN,S.ZHUKOV)	Auburn Featuring Iyaz BELUGA HEIGHTS/WARNER BROS.		[illegible]
61	60	65	9	OUR KIND OF LOVE P.WORLEY,LADY ANTEBELLUM (D.HAYWOOD,C.KELLEY,H.SCOTT,BUSBEE)	Lady Antebellum CAPITOL NASHVILLE		60
62	61	[illegible]	11	I'M IN D.HUFF,K.URBAN (R.FOSTER,G.MIDDLEMAN)	Keith Urban CAPITOL NASHVILLE		61
63	65	57	5	B.M.F. (BLOWIN' MONEY FAST) LEX LUGER (W.ROBERTS II,L.A.LEWIS,D.STYLES)	Rick Ross Featuring Styles P MAYBACH/SLIP-N-SLIDE/DEF JAM/IDJMG		53
64	62	54	7	KING OF ANYTHING N.AVRON (S.BAREILLES)	Sara Bareilles EPIC		51
65	71	72	6	POWER S1,K.WEST [illegible]	Kanye West ROC-A-FELLA/DEF JAM/IDJMG		22
66	58	51	20	RAIN IS A GOOD THING J.STEVENS (L.BRYAN,D.DAVIDSON)	Luke Bryan CAPITOL NASHVILLE		37
67	63	60	20	I NEVER TOLD YOU K.CAILLAT (C.CAILLAT,K.DIOGUARDI,J.REEVES)	Colbie Caillat UNIVERSAL REPUBLIC		48
68	99	–	2	ROCKSTAR 101 C.STEWART,T.NASH (T.NASH,C.A.STEWART,R.FENTY)	Rihanna Featuring Slash SRP/DEF JAM/IDJMG		68
69	73	76	10	LITTLE WHITE CHURCH W.KIRKPATRICK,LITTLE BIG TOWN (K.FAIRCHILD,W.KIRKPATRICK,K.SCHLAPMAN,P.SWEET,J.WESTBROOK)	Little Big Town CAPITOL NASHVILLE		69
70	77	81	[illegible]	ALL ABOUT TONIGHT S.HENDRICKS (R.AKINS,B.HAYSLIP,D.DAVIDSON)	Blake Shelton REPRISE (NASHVILLE)/WMN		70
71	59	59	[illegible]	WAKA WAKA (THIS TIME FOR AFRICA) S.I.MEBARAK RIPOLL,J.HILL (S.I.MEBARAK RIPOLL,J.HILL,E.KOJIDIE,D.B.E.VICTOR,Z.B.JEAN PAUL)	Shakira Featuring Freshlyground EPIC/SONY MUSIC LATIN		38
72	56	57	20	THE HOUSE THAT BUILT ME F.LIDDELL,M.WRUCKE (T.DOUGLAS,A.SHAMBLIN)	Miranda Lambert COLUMBIA (NASHVILLE)	●	28
73	[illegible]	[illegible]	13	LOSE MY MIND DRUMMA BOY (J.W.JENKINS,C.GHOLSON,A.WASHINGTON)	Young Jeezy Featuring Plies CTE/DEF JAM/IDJMG		35
[illegible]	59	40	13	HELLO GOOD MORNING DANJA (RICO LOVE,F.N.HILLS,M.ARAICA,C.J.HARRIS, JR.)	Diddy - Dirty Money Featuring T.I. BAD BOY/INTERSCOPE		[illegible]
75	64	54	15	ROCK THAT BODY D.GUETTA,WILL.I.AM,M.KNIGHT,F.RIVERA (W.ADAMS,A.PINEDA,J.GOMEZ,S.FERGUSON,D.GUETTA,M.KNIGHT,A.WALDER,J.BAPTISTE,[illegible])	The Black Eyed Peas INTERSCOPE		[illegible]
76	57	38	13	SOMEBODY TO LOVE STEREOTYPES (J.YIP,J.REEVES,R.ROMULUS,H.BRIGHT,J.BIEBER)	Justin Bieber SCHOOLBOY/RAYMOND BRAUN/ISLAND/IDJMG		[illegible]
77	68	55	19	THIS AFTERNOON R.J.LANGE,NICKELBACK,J.MOI (NICKELBACK,R.J.LANGE,C.KROEGER)	Nickelback ROADRUNNER/RRP		34
78	78	83	11	KISSIN U AMMO,KOOL KOJAK (L.GOTTWALD,C.KELLY,M.COSGROVE)	Miranda Cosgrove COLUMBIA		54
79	75	74	12	GLITTER IN THE AIR B.MANN (PINK,B.MANN)	Pink LAFACE/JLG		18
80	82	85	4	COME BACK SONG F.ROGERS (D.RUCKER,C.STAPLETON,C.BEATHARD)	Darius Rucker CAPITOL NASHVILLE		67
81	85		3	CHAMPAGNE LIFE D.GOUGH (S.C.SMITH,D.GOUGH)	Ne-Yo DEF JAM/IDJMG		75
82	81	87	[illegible]	FARMER'S DAUGHTER T.HEWITT,R.ATKINS (M.GREEN,B.HAYSLIP,R.AKINS)	Rodney Atkins CURB		80
83	74	66	17	WATER F.ROGERS (B.PAISLEY,C.DUBOIS,K.LOVELACE)	Brad Paisley ARISTA NASHVILLE		[illegible]
84	86	89	3	143 NIC NAC (B.BRACKINS,W.NORWOOD JR.,N.BALDING)	Bobby Brackins Featuring Ray J TYCOON STATUS/UNIVERSAL REPUBLIC		84
85	84	90	[illegible]	ALL OVER ME F.ROGERS (B.HAYSLIP,D.DAVIDSON,R.AKINS)	Josh Turner MCA NASHVILLE		84
86	87	97	3	ROLL WITH IT C.CHAMBERLAIN (T.LANE,O.LEE,J.PARK)	Easton Corbin MERCURY NASHVILLE		86
87	92	79	4	BREAK MY BANK M.SQUIRE,D.SHARPE (D.A.THOMAS,E.H.BENJAMIN V,D.SHARPE,M.SQUIRE)	New Boyz Featuring Iyaz SHOTTY/ASYLUM/WARNER BROS.		[illegible]
88	93	94	3	LOVE ALL OVER ME J.DUPRI,B.M.COX (J.DUPRI,B.M.COX,C.JOHNSON)	Monica J/RMG		88
89	88	93	3	THIS AIN'T NOTHIN' P.O'DONNELL,C.MORGAN (C.DUBOIS,K.K.PHILLIPS)	Craig Morgan BNA		85
90	94	95	[illegible]	BITTERSWEET C.HARMONY (C.HARMON,C.KELLY)	Fantasia J/RMG		90
91	70	53	9	BEAUTIFUL MONSTER STARGATE,SAND VEE (S.C.SMITH,M.S.ERIKSEN,T.E.HERMANSEN,S.WILHELM)	Ne-Yo DEF JAM/IDJMG		53
92	76	56	20	PRAY FOR YOU J.LOWENSTEIN (J.LOWENSTEIN,J.BRENTLINGER)	Jaron And The Long Road To Love JARONWOOD/UNIVERSAL REPUBLIC/BIG MACHINE		34
93	80	78	6	WE'LL BE A DREAM S*A*M,SLUGGO (T.CLARK)	WE the Kings Featuring Demi Lovato S-CURVE		76
94	NEW		1	SEPTEMBER H.BENSON (C.DAUGHTRY,J.STEELY)	Daughtry 19/RCA/RMG		94
95	90	77	11	HOLD YOU (HOLD YUH) FIRE PETER (W.EDWARDS,R.JOHNSON)	Gyptian VP		77
96	NEW		1	THE MAN WHO CAN'T BE MOVED D.O'DONOGHUE,M.SHEEHAN (D.O'DONOGHUE,M.SHEEHAN,A.FRAMPTON,S.A.KIPNER)	The Script PHONOGENIC/EPIC		96
97	RE-ENTRY		2	FANCY SWIZZ BEATZ,N.SHEBIB (A.GRAHAM,N.SHEBIB,M.SAMUELS,K.DEAN,A.JOHNSON,H.ZANT)	Drake Featuring T.I. & Swizz Beatz YOUNG MONEY/CASH MONEY/UNIVERSAL MOTOWN		97
98	91	82	17	CRAZY TOWN M.KNOX (R.CLAWSON,B.JONES)	Jason Aldean BROKEN BOW		51
99	89	86	11	SEX ROOM KAJUN (C.BRIDGES,T.NEVERSON,T.SCALES,T.TAYLOR,K.JOHNSON)	Ludacris Featuring Trey Songz DTP/DEF JAM/IDJMG		69
100	98	99	7	LAY ME DOWN THE DIRTY HEADS,ROME (J.WATSON,D.BUSHNELL,R.RAMIREZ)	The Dirty Heads Featuring Rome EXECUTIVE		93

1
Song moves 2-1 on Hot 100 Airplay, giving the rapper his second No. 1 on that list. He previously led with "Lose Yourself" for 11 weeks from November 2002 to January 2003.

Title moves into the runner-up spot with Airplay Gainer honors as audience impressions increase to 103.1 million, according to Nielsen BDS (up 22%).

Song's 78-spot jump is driven by 82,000 downloads, according to Nielsen SoundScan, good for a No. 14 debut on Digital Songs. Sum betters his own record for largest opening-week downloads by a male country artist, set with "Out Last Night" (71,000) in June 2009.

35
Rock band makes a fast start on the rock radio charts (see page 48) and opens with 60,000 downloads, placing it at No. 20 on Hot Digital Songs and No. 1 on Rock Digital Songs.

96
After the top 20 breakthrough of "Breakeven" (No. 21 this week), Epic Records decided to re-work this track, the first single from the band's debut album, to radio. In its first go-round it reached No. 15 on Adult Top 40 in June 2009.

BETWEEN THE BULLETS

SWIFT SPARKLES WITH TOP DEBUT

Taylor Swift becomes the second female in the history of the Billboard Hot 100 to debut multiple tracks in the top five during a calendar year as "Mine" enters at No. 3, falling one spot shy of the debut and peak of "Today Was a Fairytale" in February. Mariah Carey is the only other female with multiple top five debuts in a single year, opening at No. 1 with both "Fantasy" and "One Sweet Day" (with Boyz II Men) in 1995. Meanwhile, Eminem, who continues to reign with "Love the Way You Lie," notched his own debut distinction six weeks ago. He became the first male to post a pair of top two bows in a career, as his "Love" started at No. 2 after "Not Afraid" debuted in the top spot in May. *—Silvio Pietroluongo*

The most popular songs, according to all-format audience impressions measured by Nielsen Broadcast Data Systems and sales data compiled by Nielsen Soundscan. Greatest Gainer/Digital and Greatest Gainer/Airplay are awarded, respectively, for the largest digital sales and airplay increases on the chart. See Charts Legend on billboard.biz for rules and explanations. © 2010, e5 Global Media, LLC and Nielsen SoundScan, Inc. All rights reserved.

AIRPLAY MONITORED BY nielsen BDS
SALES DATA COMPILED BY nielsen SoundScan

THE BILLBOARD HOT 100®

This Week	Last Week	2 Weeks Ago	Weeks on Chart	Title / Producer (Songwriter)	Artist / Imprint / Promotion Label	Cert.	Peak Position
1	1	1	[illegible]	#1 5 WKS **LOVE THE WAY YOU LIE** ALEX DA KID (M.MATHERS,A.GRANT,H.HAFFERMAN)	Eminem Featuring Rihanna WEB/SHADY/AFTERMATH/INTERSCOPE		1
2	2	3	[illegible]	GREATEST GAINER/AIRPLAY **DYNAMITE** DR. LUKE,B.BLANCO (L.GOTTWALD,K.S.MARTIN,B.LEVIN,B.MCKEE,T.CRUZ)	Taio Cruz MERCURY/IDJMG		2
3	4	2	14	**CALIFORNIA GURLS** DR. LUKE,MAX MARTIN,B.BLANCO (K.PERRY,L.GOTTWALD,K.S.MARTIN,B.LEVIN,B.MCKEE,C.C.BROADUS JR.)	Katy Perry Featuring Snoop Dogg CAPITOL		1
4	5	5	14	**I LIKE IT** REDONE (N.KHAYAT,E.IGLESIAS,L.RICHIE,A.C.PEREZ)	Enrique Iglesias Featuring Pitbull UNIVERSAL REPUBLIC		4
5	9	7	[illegible]	GREATEST GAINER/DIGITAL **TEENAGE DREAM** DR. LUKE,B.BLANCO,MAX MARTIN (K.PERRY,L.GOTTWALD,K.S.MARTIN,B.LEVIN,B.MCKEE)	Katy Perry CAPITOL		5
6	7	6	[illegible]	**COOLER THAN ME** M.POSNER (M.POSNER,E.HOLLJES)	Mike Posner J/RMG		6
7	8	9	[illegible]	**DJ GOT US FALLIN' IN LOVE** MAX MARTIN,SHELLBACK (K.S.MARTIN,SHELLBACK,S.KOTECHA,A.C.PEREZ)	Usher Featuring Pitbull LAFACE/JLG		7
8	3	–	[illegible]	**MINE** N.CHAPMAN,T.SWIFT (T.SWIFT)	Taylor Swift BIG MACHINE		3
9	6	4	[illegible]	**AIRPLANES** ALEX DA KID,FRANK E (B.R.SIMMONS, JR.,J.FRANKS,A.GRANT,J.DUSSOLLIET,T.SOMMERS)	B.o.B Featuring Hayley Williams REBELROCK/GRAND HUSTLE/ATLANTIC	■	2
10	10	11	[illegible]	**RIDIN' SOLO** J.R.ROTEM (J.DESROULEAUX,J.R.ROTEM)	Jason Derulo BELUGA HEIGHTS/WARNER BROS.	●	9
11	15	22	[illegible]	**MAGIC** DR. LUKE (L.GOTTWALD,R.CUOMO,B.R.SIMMONS, JR.)	B.o.B Featuring Rivers Cuomo REBELROCK/GRAND HUSTLE/ATLANTIC		[illegible]
12	11	8	[illegible]	**BILLIONAIRE** THE SMEEZINGTONS (T.MCCOY,B.MARS,P.LAWRENCE,A.LEVINE)	Travie McCoy Featuring Bruno Mars NAPPY BOY/DECAYDANCE/FUELED BY RAMEN/RRP	■	4
13	12	12	[illegible]	**FIND YOUR LOVE** K.WEST,[illegible] (A.GRAHAM,K.WEST,E.WILSON,P.REYNOLDS,J.BHASKER)	Drake YOUNG MONEY/CASH MONEY/UNIVERSAL MOTOWN		[illegible]
14	14	13	[illegible]	**NOT AFRAID** BOI-1DA (M.MATHERS,L.E.RESTO,M.SAMUELS,J.EVANS,M.BURNETTE)	Eminem WEB/SHADY/AFTERMATH/INTERSCOPE		1
15	13	10	[illegible]	**OMG** WILL.I.AM (W.ADAMS)	Usher Featuring will.i.am LAFACE/JLG		1
16	20	36	[illegible]	**JUST THE WAY YOU ARE** THE SMEEZINGTONS,NEEDLZ (B.MARS,P.LAWRENCE,A.LEVINE,K.CAIN,K.WALTON)	Bruno Mars ELEKTRA/ATLANTIC		16
17	16	14	[illegible]	**YOUR LOVE** A.WANSEL (O.T.MARAJ,A.WANSEL,D.FREEMAN,J.PHUGHES,W.FELDER)	Nicki Minaj YOUNG MONEY/CASH MONEY/UNIVERSAL MOTOWN		14
18	24	33	[illegible]	**CLUB CAN'T HANDLE ME** D.GUETTA (T.DILLARD,C.KEYK,C.LIVINGSTON,M.CAREN,D.GUETTA,F.RIESTERER,G.TUINFORT)	Flo Rida Featuring David Guetta POE BOY/ATLANTIC		18
19	17	18	[illegible]	**MISERY** R.J.LANGE (A.LEVINE,J.CARMICHAEL,S.FARFAR)	Maroon 5 A&M/OCTONE/INTERSCOPE		17
20	27	52	[illegible]	**TAKE IT OFF** DR. LUKE (K.SEBERT,L.GOTTWALD,C.KELLY)	Ke$ha KEMOSABE/RCA/RMG		20
21	19	16	[illegible]	**HEY, SOUL SISTER** M.TEREFE,ESPIONAGE,G.WATTENBERG (P.MONAHAN,E.LIND,A.BJORKLUND)	Train COLUMBIA	4	3
22	HOT SHOT DEBUT			**BOTTOMS UP** KANE BEATZ,TRACK DEALER (T.NEVERSON,T.SCALES,E.MILES,D.JOHNSON,M.JAMES,O.T.MARAJ)	Trey Songz Featuring Nicki Minaj SONGBOOK/ATLANTIC		22
23	21	19	[illegible]	**BREAK YOUR HEART** T.CRUZ,F.T.SMITH (T.CRUZ,F.T.SMITH,C.BRIDGES)	Taio Cruz Featuring Ludacris MERCURY/IDJMG	2	1
24	26	28	[illegible]	**THE ONLY EXCEPTION** R.CAVALLO,PARAMORE (H.WILLIAMS,J.FARRO)	Paramore FUELED BY RAMEN/ATLANTIC/RRP		24
25	23	15	[illegible]	**BULLETPROOF** B.LANGMAID,E.JACKSON (E.JACKSON,B.LANGMAID)	La Roux BIG LIFE/POLYDOR/CHERRYTREE/INTERSCOPE		8
26	30	20	[illegible]	**STUCK LIKE GLUE** B.GALLIMORE,K.BUSH,J.NETTLES (J.O.NETTLES,K.BUSH,K.GRIFFIN,S.CARTER)	Sugarland MERCURY NASHVILLE		20
27	28	25	22	**THERE GOES MY BABY** JIM JONSIN,RICO LOVE (RICO LOVE,J.G.SCHEFFER,F.ROMANO,D.MORRIS)	Usher LAFACE/JLG		25
28	22	21	[illegible]	**ALEJANDRO** REDONE,LADY GAGA (N.KHAYAT,S.G.GERMANOTTA)	Lady Gaga STREAMLINE/KONLIVE/CHERRYTREE/INTERSCOPE		5
29	18	96	[illegible]	**THE BOYS OF FALL** B.CANNON,K.CHESNEY (C.BEATHARD,D.TURNBULL)	Kenny Chesney BNA		[illegible]
30	25	17	[illegible]	**IMPOSSIBLE** ARNTHOR (A.BIRGISSON,I.WROLDSEN)	Shontelle SRP/SRC/UNIVERSAL MOTOWN		13
31	31	37	[illegible]	**TEACH ME HOW TO DOUGIE** C.FOWLER,E.WEST (C.FOWLER,C.GLEE,C.CHILDS,E.WEST)	Cali Swag District CAPITOL		31
32	33	31	[illegible]	**SMILE** R.CAVALLO (M.SHAFER,B.DALY,J.HARDING,J.BOSE)	Uncle Kracker TOP DOG/ATLANTIC	■	31
33	32	27	[illegible]	**NEED YOU NOW** P.WORLEY,LADY ANTEBELLUM (D.HAYWOOD,C.KELLEY,H.SCOTT,J.KEAR)	Lady Antebellum CAPITOL NASHVILLE/CAPITOL	3	2
34	34	35	[illegible]	**PRETTY BOY SWAG** YOUNG SHAY,G5KIDMURPH (D.WAY,O.BYRD,J.MURPHY)	Soulja Boy Tell'em COLLIPARK/INTERSCOPE		34
35	40	42	12	**HALF OF MY HEART** J.MAYER,S.JORDAN (J.MAYER)	John Mayer COLUMBIA		25
36	29	23	[illegible]	**YOUR LOVE IS MY DRUG** DR. LUKE,B.BLANCO,AMMO (K.SEBERT,P.SEBERT,J.COLEMAN)	Ke$ha KEMOSABE/RCA/RMG		[illegible]
37	70	77	[illegible]	**ALL ABOUT TONIGHT** S.HENDRICKS (R.AKINS,B.HAYSLIP,D.DAVIDSON)	Blake Shelton REPRISE (NASHVILLE)/WMN		37
38	37	34	[illegible]	**FREE** K.STEGALL,Z.BROWN (Z.BROWN)	Zac Brown Band HOME GROWN/ATLANTIC/BIGGER PICTURE		34
39	56	67	[illegible]	**DEUCES** K.MCCALL (K.MCCALL,M.STEVENSON,C.BROWN)	Chris Brown Featuring Tyga & Kevin McCall JIVE/JLG		39
40	41	38	[illegible]	**GOT YOUR BACK** DJ TOOMP (C.J.HARRIS, JR.,A.DAVIS,T.NASH)	T.I. Featuring Keri Hilson GRAND HUSTLE/ATLANTIC		38
41	51	43	[illegible]	**SECRETS** R.TEDDER (R.TEDDER)	OneRepublic MOSLEY/INTERSCOPE		35
42	54	56	[illegible]	**IF I HAD YOU** MAX MARTIN,SHELLBACK,K.LUNDIN (K.S.MARTIN,SHELLBACK,S.KOTECHA)	Adam Lambert 19/RCA/RMG		42
43	38	30	[illegible]	**UN-THINKABLE (I'M READY)** A.KEYS,K.BROTHERS,N.SHEBIB (A.KEYS,A.GRAHAM,K.BROTHERS, JR.,N.SHEBIB)	Alicia Keys MBK/J/RMG		[illegible]
44	43	39	[illegible]	**BREAKEVEN** D.O'DONOGHUE,M.SHEEHAN,A.FRAMPTON,S.A.KIPNER (D.O'DONOGHUE,M.SHEEHAN,A.FRAMPTON,S.A.KIPNER)	The Script PHONOGENIC/EPIC	■	12
45	36	26	[illegible]	**UNDO IT** M.BRIGHT (C.UNDERWOOD,K.DIOGUARDI,M.FREDERIKSEN,L.LAIRD)	Carrie Underwood 19/ARISTA NASHVILLE	●	[illegible]
46	47	46	[illegible]	**LOVE LIKE CRAZY** D.JOHNSON (D.JOHNSON,T.JAMES)	Lee Brice CURB		45
47	39	29	[illegible]	**LOVER, LOVER** D.BRAINARD,J.NIEMANN (D.PRITZKER)	Jerrod Niemann SEA GAYLE/ARISTA NASHVILLE		29
48	45	45	11	**PRETTY GOOD AT DRINKIN' BEER** C.CHAMBERLAIN,B.CURRINGTON (T.JONES)	Billy Currington MERCURY NASHVILLE		44
49	55	53	[illegible]	**MISS ME** BOI-1DA,N.SHEBIB (A.GRAHAM,M.SAMUELS,N.SHEBIB,D.CARTER,D.EDWARDS,O.RICHARDSON)	Drake Featuring Lil Wayne YOUNG MONEY/CASH MONEY/UNIVERSAL MOTOWN		15
50	52	49	[illegible]	**IF IT'S LOVE** G.WATTENBERG,M.TEREFE (P.MONAHAN,G.WATTENBERG)	Train COLUMBIA		[illegible]
51	58	55	[illegible]	**IF I DIE YOUNG** P.WORLEY (K.PERRY)	The Band Perry REPUBLIC NASHVILLE		51
52	48	47	17	**RIDE** C.STEWART,T.NASH (C.P.HARRIS,T.NASH,C.A.STEWART,C.BRIDGES)	Ciara Featuring Ludacris LAFACE/JLG		42
53	64	62	[illegible]	**KING OF ANYTHING** N.AVRON (S.BAREILLES)	Sara Bareilles EPIC		51
54	59	54	11	**ANIMAL** T.PAGNOTTA (T.GLENN,T.PAGNOTTA,B.CAMPBELL)	Neon Trees MERCURY/IDJMG		54
55	60	51	[illegible]	**LA LA LA** J.R.ROTEM (J.R.ROTEM,K.JONES,J.D.WALKER,A.CHRISTENSEN,P.OENEMANN,A.POTEKHIN,S.ZHUKOV)	Auburn Featuring Iyaz BELUGA HEIGHTS/WARNER BROS.		[illegible]
56	44	32	[illegible]	**GETTIN' OVER YOU** D.GUETTA,[illegible]	David Guetta & Chris Willis Featuring Fergie & LMFAO GUM/ASTRALWERKS/CAPITOL		31
57	65	71	[illegible]	**POWER** [illegible]	Kanye West ROC-A-FELLA/DEF JAM/IDJMG		22
58	NEW			**CIRCLE THE DRAIN** C.STEWART (K.PERRY,C.A.STEWART,M.NEUBLE)	Katy Perry CAPITOL		58
59	42	24	[illegible]	**MY FIRST KISS** DR. LUKE,B.BLANCO (L.GOTTWALD,B.LEVIN,S.FOREMAN,N.MOTTE)	3OH!3 Featuring Ke$ha PHOTO FINISH/ATLANTIC/RRP	●	[illegible]
60	63	65	[illegible]	**B.M.F. (BLOWIN' MONEY FAST)** LEX LUGER (W.ROBERTS II,L.A.LEWIS,D.STYLES)	Rick Ross Featuring Styles P MAYBACH/SLIP-N-SLIDE/DEF JAM/IDJMG		60
61	62	61	12	**I'M IN** D.HUFF,K.URBAN (R.FOSTER,G.MIDDLEMAN)	Keith Urban CAPITOL NASHVILLE		61
62	61	60	[illegible]	**OUR KIND OF LOVE** P.WORLEY,LADY ANTEBELLUM (D.HAYWOOD,C.KELLEY,H.SCOTT,BUSBEE)	Lady Antebellum CAPITOL NASHVILLE		60
63	46	–	[illegible]	**LETTING GO (DUTTY LOVE)** STARGATE (K.ANDERSON,M.S.ERIKSEN,T.E.HERMANSEN,E.DEAN,T.HALE,O.T.MARAJ)	Sean Kingston Featuring Nicki Minaj BELUGA HEIGHTS/EPIC		46
64	68	99	[illegible]	**ROCKSTAR 101** C.STEWART,T.NASH (T.NASH,C.A.STEWART,R.FENTY)	Rihanna Featuring Slash SRP/DEF JAM/IDJMG		64
65	69	73	[illegible]	**LITTLE WHITE CHURCH** W.KIRKPATRICK,LITTLE BIG TOWN (K.FAIRCHILD,W.KIRKPATRICK,K.SCHLAPMAN,P.SWEET,J.WESTBROOK)	Little Big Town CAPITOL NASHVILLE		65
66	57	40	[illegible]	**ROUND & ROUND** K.RUDOLF,[illegible] (K.RUDOLF,J.KASHER HINDLIN,F.DOBSON,J.HALAVACS,A.BOLOOKI)	Selena Gomez & The Scene HOLLYWOOD		24
67	50	–	[illegible]	**2012 (IT AIN'T THE END)** J.REMY,[illegible] (J.SEAN,J.COTTER,R.LAROW,J.SKALLER,J.PERKINS,O.T.MARAJ)	Jay Sean Featuring Nicki Minaj CASH MONEY/UNIVERSAL REPUBLIC		50
68	71	69	[illegible]	**WAKA WAKA (THIS TIME FOR AFRICA)** S.I.MEBARAK R.,[illegible] (S.I.MEBARAK R.,[illegible] D.B.E.VICTOR,Z.B.JEAN PAUL)	Shakira Featuring Freshlyground EPIC/SONY MUSIC LATIN		38
69	73	78	[illegible]	**KISSIN U** AMMO,KOOL KOJAK (L.GOTTWALD,C.KELLY,M.COSGROVE)	Miranda Cosgrove COLUMBIA		54
70	80	82	[illegible]	**COME BACK SONG** F.ROGERS (D.RUCKER,C.STAPLETON,C.BEATHARD)	Darius Rucker CAPITOL NASHVILLE		[illegible]
71	87	92	[illegible]	**BREAK MY BANK** M.SQUIRE,D.SHARPE (D.A.THOMAS,H.BENJAMIN,V.D.SHARPE,M.SQUIRE)	New Boyz Featuring Iyaz SHOTTY/ASYLUM/WARNER BROS.		71
72	74	59	[illegible]	**HELLO GOOD MORNING** DANJA (RICO LOVE,F.N.HILLS,M.ARAICA,C.J.HARRIS, JR.)	Diddy - Dirty Money Featuring T.I. BAD BOY/INTERSCOPE		27
73	83	93	[illegible]	**LOVE ALL OVER ME** J.DUPRI,B.M.COX (J.DUPRI,B.M.COX,C.JOHNSON)	Monica J/RMG		73
74	82	81	[illegible]	**FARMER'S DAUGHTER** T.HEWITT,R.ATKINS (M.GREEN,B.HAYSLIP,R.AKINS)	Rodney Atkins CURB		74
75	81	85	[illegible]	**CHAMPAGNE LIFE** D.GOUGH (S.C.SMITH,D.GOUGH)	Ne-Yo DEF JAM/IDJMG		75
76	84	86	[illegible]	**143** NIC NAC (B.BRACKINS,W.NORWOOD JR.,N.BALOING)	Bobby Brackins Featuring Ray J TYCOON STATUS/UNIVERSAL REPUBLIC		76
77	NEW			**AS SHE'S WALKING AWAY** K.STEGALL,Z.BROWN (Z.BROWN,W.CURRETTE)	Zac Brown Band Featuring Alan Jackson SOUTHERN GROUND/ATLANTIC/BIGGER PICTURE		[illegible]
78	79	75	[illegible]	**GLITTER IN THE AIR** B.MANN (PINK,B.MANN)	Pink LAFACE/JLG		[illegible]
79	90	94	[illegible]	**BITTERSWEET** C.HARMONY (C.HARMON,C.KELLY)	Fantasia J/RMG		79
80	35	–	[illegible]	**THE CATALYST** R.RUBIN,M.SHINODA (LINKIN PARK)	Linkin Park WARNER BROS.		35
81	86	87	[illegible]	**ROLL WITH IT** C.CHAMBERLAIN (T.LANE,D.LEE,J.PARK)	Easton Corbin MERCURY NASHVILLE		81
82	75	64	[illegible]	**ROCK THAT BODY** [illegible]	The Black Eyed Peas INTERSCOPE		[illegible]
83	85	84	[illegible]	**ALL OVER ME** F.ROGERS (B.HAYSLIP,D.DAVIDSON,R.AKINS)	Josh Turner MCA NASHVILLE		83
84	77	68	[illegible]	**THIS AFTERNOON** R.J.LANGE,NICKELBACK,J.MOI (NICKELBACK,R.J.LANGE,C.KROEGER)	Nickelback ROADRUNNER/RRP		[illegible]
85	97	–	[illegible]	**FANCY** SWIZZ BEATZ,N.SHEBIB (A.GRAHAM,N.SHEBIB,M.SAMUEL,S.K.DEAN,A.JOHNSON,H.ZANT)	Drake Featuring T.I. & Swizz Beatz YOUNG MONEY/CASH MONEY/UNIVERSAL MOTOWN		85
86	76	57	[illegible]	**SOMEBODY TO LOVE** STEREOTYPES (J.YIP,J.REEVES,R.ROMULUS,H.BRIGHT,J.BIEBER)	Justin Bieber SCHOOLBOY/RAYMOND BRAUN/ISLAND/IDJMG		15
87	73	72	[illegible]	**LOSE MY MIND** DRUMMA BOY (J.W.JENKINS,C.GHOLSON,A.WASHINGTON)	Young Jeezy Featuring Plies CTE/DEF JAM/IDJMG		35
88	89	88	[illegible]	**THIS AIN'T NOTHIN'** P.O'DONNELL,C.MORGAN (C.DUBOIS,K.K.PHILLIPS)	Craig Morgan BNA		85
89	NEW			**BED INTRUDER SONG** THE GREGORY BROTHERS (DODSON,M.GREGORY)	Antoine Dodson Featuring Kelly Dodson GREGORY RESIDENCE		89
90	83	74	[illegible]	**WATER** F.ROGERS (B.PAISLEY,C.DUBOIS,K.LOVELACE)	Brad Paisley ARISTA NASHVILLE		42
91	94	–	[illegible]	**SEPTEMBER** H.BENSON (C.DAUGHTRY,J.STEELY)	Daughtry 19/RCA/RMG		91
92	NEW			**LIKE A G6** NOT LISTED (NOT LISTED)	Far*East Movement Featuring Cataracs & Dev CHERRYTREE/INTERSCOPE		[illegible]
93	95	–	[illegible]	**THE MAN WHO CAN'T BE MOVED** D.O'DONOGHUE,M.SHEEHAN (D.O'DONOGHUE,M.SHEEHAN,A.FRAMPTON,S.A.KIPNER)	The Script PHONOGENIC/EPIC		93
94	95	90	12	**HOLD YOU (HOLD YUH)** FIRE PETER (W.EDWARDS,R.JOHNSON)	Gyptian VP		77
95	RE-ENTRY			**MOCKINGBIRD** M.SERLETIC (R.THOMAS)	Rob Thomas EMBLEM/ATLANTIC		[illegible]
96	NEW			**RHYTHM OF LOVE** I.KIRKPATRICK (T.LOPEZ)	Plain White T's HOLLYWOOD		96
97	NEW			**LOVE LIKE WOE** J.R.ROTEM (J.WITZIGREUTER,J.R.ROTEM,O.A.THOMAS,E.H.BENJAMIN,V.A.BEAL,R.ROSS,H.PIERRE)	The Ready Set SIRE/DECAYDANCE/REPRISE		97
98	NEW			**LITTLE LION MAN** M.DRAVS (MUMFORD & SONS)	Mumford & Sons GENTLEMAN OF THE ROAD/GLASSNOTE		[illegible]
99	100	98	[illegible]	**LAY ME DOWN** THE DIRTY HEADS,ROME (J.WATSON,D.BUSHNELL,R.RAMIREZ)	The Dirty Heads Featuring Rome EXECUTIVE		93
100	NEW			**HOT TOTTIE** POLOW DA DON (J.JONES,P.DAWSON,E.DEAN,S.C.CARTER)	Usher Featuring Jay-Z LAFACE/JLG		100

2

Cruz's song claims the chart's heftiest airplay increase for a second consecutive week (121 million impressions, up 17%). The track is likewise the Greatest Gainer on Mainstream Top 40 (5-2) for a second straight frame.

Download sales decrease by 41% to 176,000 in its first full week of availability, though the song soars at radio, vaulting 53-30 on Hot 100 Airplay (37 million in audience, up 55%).

22

The first single from Songz' fourth studio album, "Passion, Pain & Pleasure" (due Sept. 14), marks his highest career debut. The cut launches at No. 17 on Hot Digital Songs (64,000) and rises 59-53 on Hot 100 Airplay (24 million, up 18%).

24

The group scores its best Hot 100 rank, besting the No. 26 peak of "Misery Business" in 2008. The ballad ascends to No. 1 on Rock Digital Songs (49,000 downloads).

98

The quartet makes its first Hot 100 appearance with its top 20 Alternative and Triple A radio track. The group's debut set, "Sigh No More," has spent the most weeks (11, including this week) atop Folk Albums since the chart's inception last year.

BETWEEN THE BULLETS

KATY KEEPS 'CALIFORNIA' 'DREAM'-ING

Katy Perry is the 10th solo female to concurrently place two titles in the Billboard Hot 100's top five as a lead artist, as "Teenage Dream" jumps 9-5 with Greatest Gainer/Digital honors (185,000 downloads, up 27%). Her former six-week No. 1, "California Gurls," rebounds 4-3. Perry is the first female to achieve the feat since Beyoncé in December 2008. (Billboard.com/chartbeat has a listing of all 10 such artists.) Perry keeps priming the Aug. 24 release of her second Capitol Records album, "Teenage Dream," with "Circle the Drain," which arrives at No. 58 (50,000 downloads). Last week, fellow preview track "Not Like the Movies" began at No. 53. —*Gary Trust*

The most popular songs, according to all-format audience impressions measured by Nielsen Broadcast Data Systems and sales data compiled by Nielsen Soundscan. Greatest Gainer/Digital and Greatest Gainer/Airplay are awarded, respectively, for the largest digital sales and airplay increases on the chart. See Charts Legend on billboard.biz for rules and explanations. © 2010, e5 Global Media, LLC and Nielsen SoundScan, Inc. All rights reserved

THE BILLBOARD HOT 100®

This Week	Last Week	2 Weeks Ago	Weeks On Chart	Title	Producer (Songwriter)	Artist	Imprint / Promotion Label	Cert.	Peak Position
1	1	1	9	#1 6 WKS LOVE THE WAY YOU LIE	ALEX DA KID (M.MATHERS,A.GRANT,H.HAFFERMAN)	Eminem Featuring Rihanna	WEB/SHADY/AFTERMATH/INTERSCOPE		1
2	2	2	12	DYNAMITE	DR. LUKE,B.BLANCO (L.GOTTWALD,K.S.MARTIN,B.LEVIN,B.MCKEE,T.CRUZ)	Taio Cruz	MERCURY/IDJMG		2
3	[illegible]	[illegible]	5	TEENAGE DREAM	DR. LUKE,B.BLANCO,MAX MARTIN (K.PERRY,L.GOTTWALD,K.S.MARTIN,B.LEVIN,B.MCKEE)	Katy Perry	CAPITOL		3
4	4	5	15	GREATEST GAINER/AIRPLAY I LIKE IT	REDONE (N.KHAYAT,E.IGLESIAS,L.RICHIE,A.C.PEREZ)	Enrique Iglesias Featuring Pitbull	UNIVERSAL REPUBLIC		4
5	7	8	[illegible]	DJ GOT US FALLIN' IN LOVE	MAX MARTIN,SHELLBACK (K.S.MARTIN,SHELLBACK,S.KOTECHA,A.C.PEREZ)	Usher Featuring Pitbull	LAFACE/JLG		[illegible]
6	HOT SHOT DEBUT		1	RIGHT ABOVE IT	KANE (D.CARTER,A.GRAHAM,D.A.JOHNSON)	Lil Wayne Featuring Drake	CASH MONEY/UNIVERSAL MOTOWN		6
7	6	7	[illegible]	COOLER THAN ME	M.POSNER (M.POSNER,E.HOLLJES)	Mike Posner	J/RMG		6
8	3	4	15	CALIFORNIA GURLS	DR. LUKE,MAX MARTIN,B.BLANCO (K.PERRY,L.GOTTWALD,K.S.MARTIN,B.LEVIN,B.MCKEE,C.C.BROADUS JR.)	Katy Perry Featuring Snoop Dogg	CAPITOL		1
9	16	20	5	GREATEST GAINER/DIGITAL JUST THE WAY YOU ARE	THE SMEEZINGTONS,NEEDLZ (B.MARS,P.LAWRENCE,A.LEVINE,K.CAIN,K.WALTON)	Bruno Mars	ELEKTRA/ATLANTIC		9
10	11	[illegible]	[illegible]	MAGIC	DR. LUKE (L.GOTTWALD,R.CUOMO,B.R.SIMMONS, JR.)	B.o.B Featuring Rivers Cuomo	REBELROCK/GRAND HUSTLE/ATLANTIC		10
11	9	6	[illegible]	AIRPLANES	ALEX DA KID,FRANK E (B.R.SIMMONS, JR.,J.FRANKS,A.GRANT,J.DUSSOLLIET,T.SOMMERS)	B.o.B Featuring Hayley Williams	REBELROCK/GRAND HUSTLE/ATLANTIC	■	[illegible]
12	NEW		1	JUST A DREAM	JIM JONSIN,RICO LOVE (C.HAYNES, JR.,J.G.SCHEFFER,RICO LOVE,F.ROMANO)	Nelly	DERRTY/UNIVERSAL MOTOWN		12
13	10	[illegible]	21	RIDIN' SOLO	J.R.ROTEM (J.DESROULEAUX,J.R.ROTEM)	Jason Derulo	BELUGA HEIGHTS/WARNER BROS.	●	9
14	8	3	[illegible]	MINE	N.CHAPMAN,T.SWIFT (T.SWIFT)	Taylor Swift	BIG MACHINE		[illegible]
15	[illegible]	14	[illegible]	NOT AFRAID	BOI-1DA (M.MATHERS,L.E.RESTO,M.SAMUELS,J.EVANS,M.BURNETTE)	Eminem	WEB/SHADY/AFTERMATH/INTERSCOPE		[illegible]
16	20	27	[illegible]	TAKE IT OFF	DR. LUKE (K.SEBERT,L.GOTTWALD,C.KELLY)	Ke$ha	KEMOSABE/RCA/RMG		16
17	12	11	21	BILLIONAIRE	THE SMEEZINGTONS (T.MCCOY,B.MARS,P.LAWRENCE,A.LEVINE)	Travie McCoy Featuring Bruno Mars	NAPPY BOY/DECAYDANCE/FUELED BY RAMEN/RRP	■	[illegible]
18	13	12	[illegible]	FIND YOUR LOVE	K.WEST,J.BHASKER,NO I.D. (A.GRAHAM,K.WEST,E.WILSON,P.REYNOLDS,J.BHASKER)	Drake	YOUNG MONEY/CASH MONEY/UNIVERSAL MOTOWN		[illegible]
19	19	[illegible]	9	MISERY	R.J.LANGE (A.LEVINE,J.CARMICHAEL,S.FARRAR)	Maroon 5	A&M/OCTONE/INTERSCOPE		[illegible]
20	15	13	21	OMG	WILL.I.AM (W.ADAMS)	Usher Featuring will.i.am	LAFACE/JLG		[illegible]
21	18	24	[illegible]	CLUB CAN'T HANDLE ME	D.GUETTA (T.DILLARD,C.KEY,K.C.LIVINGSTON,M.CAREN,D.GUETTA,F.RIESTERER,G.TUINFORT)	Flo Rida Featuring David Guetta	POE BOY/ATLANTIC		18
22	17	16	12	YOUR LOVE	A.WANSEL (O.T.MARAJ,A.WANSEL,D.FREEMAN,P.HUGHES,W.FELDER)	Nicki Minaj	YOUNG MONEY/CASH MONEY/UNIVERSAL MOTOWN		14
23	33	32	54	NEED YOU NOW	P.WORLEY,LADY ANTEBELLUM (D.HAYWOOD,C.KELLEY,H.SCOTT,J.KEAR)	Lady Antebellum	CAPITOL NASHVILLE/CAPITOL	3	2
24	[illegible]	26	[illegible]	THE ONLY EXCEPTION	R.CAVALLO,PARAMORE (H.WILLIAMS,J.FARRO)	Paramore	FUELED BY RAMEN/ATLANTIC/RRP		24
25	26	30	4	STUCK LIKE GLUE	B.GALLIMORE,K.BUSH,J.NETTLES (J.O.NETTLES,K.BUSH,K.GRIFFIN,S.CARTER)	Sugarland	MERCURY NASHVILLE		20
26	21	19	[illegible]	HEY, SOUL SISTER	M.TEREFE,ESPIONAGE,G.WATTENBERG (P.MONAHAN,E.LIND,A.BJORKLUND)	Train	COLUMBIA	1	3
27	22	[illegible]	2	BOTTOMS UP	KANE BEATZ,TRACK DEALER (T.NEVERSON,T.SCALES,E.MILES,D.A.JOHNSON,M.JAMES,O.T.MARAJ)	Trey Songz Featuring Nicki Minaj	SONGBOOK/ATLANTIC		22
28	31	31	[illegible]	TEACH ME HOW TO DOUGIE	C.FOWLER,E.WEST (C.FOWLER,C.GLEE,C.CHILDS,E.WEST)	Cali Swag District	CAPITOL		28
29	39	56	[illegible]	DEUCES	K.MCCALL (K.MCCALL,M.STEVENSON,C.BROWN)	Chris Brown Featuring Tyga & Kevin McCall	JIVE/JLG		29
30	23	21	[illegible]	BREAK YOUR HEART	T.CRUZ,F.T.SMITH (T.CRUZ,F.T.SMITH,C.BRIDGES)	Taio Cruz Featuring Ludacris	MERCURY/IDJMG	2	1
31	29	18	[illegible]	THE BOYS OF FALL	B.CANNON,K.CHESNEY (C.BEATHARD,D.TURNBULL)	Kenny Chesney	BNA		18
32	42	54	9	IF I HAD YOU	MAX MARTIN,SHELLBACK,K.LUNDIN (K.S.MARTIN,SHELLBACK,S.KOTECHA)	Adam Lambert	19/RCA/RMG		32
33	27	28	[illegible]	THERE GOES MY BABY	JIM JONSIN,RICO LOVE (RICO LOVE,J.G.SCHEFFER,F.ROMAND,D.MORRIS)	Usher	LAFACE/JLG		25
34	35	40	[illegible]	HALF OF MY HEART	J.MAYER,S.JORDAN (J.MAYER)	John Mayer	COLUMBIA		25
35	32	33	[illegible]	SMILE	R.CAVALLO (M.SHAFER,B.DALY,J.HARDING,J.BOSE)	Uncle Kracker	TOP DOG/ATLANTIC	■	31
36	41	51	[illegible]	SECRETS	R.TEDDER (R.TEDDER)	OneRepublic	MOSLEY/INTERSCOPE		35
37	30	25	[illegible]	IMPOSSIBLE	ARNTHOR (A.BIRGISSON,I.WROLDSEN)	Shontelle	SRP/SRC/UNIVERSAL MOTOWN		13
38	28	22	[illegible]	ALEJANDRO	REDONE,LADY GAGA (N.KHAYAT,S.G.GERMANOTTA)	Lady Gaga	STREAMLINE/KONLIVE/CHERRYTREE/INTERSCOPE		[illegible]
39	25	23	[illegible]	BULLETPROOF	B.LANGMAID,E.JACKSON (E.JACKSON,B.LANGMAID)	La Roux	BIG LIFE/POLYDOR/CHERRYTREE/INTERSCOPE		[illegible]
40	49	55	[illegible]	MISS ME	BOI-1DA,N.SHEBIB (A.GRAHAM,M.SAMUELS,N.SHEBIB,D.CARTER,D.EDWARDS,D.RICHARDSON)	Drake Featuring Lil Wayne	YOUNG MONEY/CASH MONEY/UNIVERSAL MOTOWN		15
41	34	34	[illegible]	PRETTY BOY SWAG	YOUNG SHAY,G5KIDMURPH (D.WAY,O.BYRD,J.MURPHY)	Soulja Boy Tell'em	COLLIPARK/INTERSCOPE		34
42	NEW		1	E.T.	DR. LUKE,MAX MARTIN (K.PERRY,L.GOTTWALD,J.COLEMAN,K.S.MARTIN)	Katy Perry	CAPITOL		42
43	54	59	[illegible]	ANIMAL	T.PAGNOTTA (T.GLENN,T.PAGNOTTA,B.CAMPBELL)	Neon Trees	MERCURY/IDJMG		43
44	48	45	[illegible]	PRETTY GOOD AT DRINKIN' BEER	C.CHAMBERLAIN,B.CURRINGTON (T.JONES)	Billy Currington	MERCURY NASHVILLE		44
45	40	41	[illegible]	GOT YOUR BACK	DJ TOOMP (C.J.HARRIS, JR.,A.DAVIS,T.NASH)	T.I. Featuring Keri Hilson	GRAND HUSTLE/ATLANTIC		[illegible]
46	36	29	23	YOUR LOVE IS MY DRUG	DR. LUKE,B.BLANCO,AMMO (K.SEBERT,P.SEBERT,J.COLEMAN)	Ke$ha	KEMOSABE/RCA/RMG		[illegible]
47	51	58	[illegible]	IF I DIE YOUNG	P.WORLEY (K.PERRY)	The Band Perry	REPUBLIC NASHVILLE		47
48	NEW		1	WHY WAIT	D.HUFF,RASCAL FLATTS (N.THRASHER,T.SHAPIRO,J.YEARY)	Rascal Flatts	BIG MACHINE		48
49	46	47	15	LOVE LIKE CRAZY	D.JOHNSON (D.JOHNSON,T.JAMES)	Lee Brice	CURB		45
50	44	43	[illegible]	BREAKEVEN	D.O'DONOGHUE,M.SHEEHAN,A.FRAMPTON,S.A.KIPNER (D.O'DONOGHUE,M.SHEEHAN,A.FRAMPTON,S.A.KIPNER)	The Script	PHONOGENIC/EPIC	■	12
51	43	38	29	UN-THINKABLE (I'M READY)	A.KEYS,K.BROTHERS,N.SHEBIB (A.KEYS,A.GRAHAM,K.BROTHERS, JR.,N.SHEBIB)	Alicia Keys	MBK/J/RMG		2
52	37	70	[illegible]	ALL ABOUT TONIGHT	S.HENDRICKS (R.AKINS,B.HAYSLIP,D.DAVIDSON)	Blake Shelton	REPRISE (NASHVILLE)/WMN		37
53	38	37	[illegible]	FREE	K.STEGALL,Z.BROWN (Z.BROWN)	Zac Brown Band	HOME GROWN/ATLANTIC/BIGGER PICTURE		34
54	50	52	[illegible]	IF IT'S LOVE	G.WATTENBERG,M.TEREFE (P.MONAHAN,G.WATTENBERG)	Train	COLUMBIA		49
55	55	60	[illegible]	LA LA LA	J.R.ROTEM (J.R.ROTEM,K.JONES,J.D.WALKER,A.CHRISTENSEN,P.KOENEMANN,A.POTEKHIN,S.ZHUKOV)	Auburn Featuring Iyaz	BELUGA HEIGHTS/WARNER BROS.		51
56	45	36	[illegible]	UNDO IT	M.BRIGHT (C.UNDERWOOD,K.DIOGUARDI,M.FREDERIKSEN,L.LAIRD)	Carrie Underwood	19/ARISTA NASHVILLE	●	23
57	62	61	[illegible]	OUR KIND OF LOVE	P.WORLEY,LADY ANTEBELLUM (D.HAYWOOD,C.KELLEY,H.SCOTT,BUSBEE)	Lady Antebellum	CAPITOL NASHVILLE		57
58	53	64	9	KING OF ANYTHING	N.AVRON (S.BAREILLES)	Sara Bareilles	EPIC		51
59	47	39	[illegible]	LOVER, LOVER	O.BRAINARD,J.NIEMANN (O.PRITZKER)	Jerrod Niemann	SEA GAYLE/ARISTA NASHVILLE		29
60	61	62	[illegible]	I'M IN	D.HUFF,K.URBAN (R.FOSTER,G.MIDDLEMAN)	Keith Urban	CAPITOL NASHVILLE		60
61	52	48	[illegible]	RIDE	C.STEWART,T.NASH (C.P.HARRIS,T.NASH,C.A.STEWART,C.BRIDGES)	Ciara Featuring Ludacris	LAFACE/JLG		42
62	60	63	[illegible]	B.M.F. (BLOWIN' MONEY FAST)	LEX LUGER (W.ROBERTS II,L.A.LEWIS,D.STYLES)	Rick Ross Featuring Styles P	MAYBACH/SLIP-N-SLIDE/DEF JAM/IDJMG		60
63	65	69	[illegible]	LITTLE WHITE CHURCH	W.KIRKPATRICK,LITTLE BIG TOWN (K.FAIRCHILD,W.KIRKPATRICK,K.SCHLAPMAN,P.SWEET,J.WESTBROOK)	Little Big Town	CAPITOL NASHVILLE		63
64	57	65	[illegible]	POWER	K.WEST (K.WEST,L.GRIFFIN JR.,M.DEAN,J.BHASKER,A.GARDNER,K.LEWIS,F.BERNHEIM,J.P.LANG,B.BERGMAN,R.FRIPP [illegible])	Kanye West	ROC-A-FELLA/DEF JAM/IDJMG		22
65	63	46	[illegible]	LETTING GO (DUTTY LOVE)	STARGATE (K.ANDERSON,M.S.ERIKSEN,T.E.HERMANSEN,E.DEAN,T.HALE,O.T.MARAJ)	Sean Kingston Featuring Nicki Minaj	BELUGA HEIGHTS/EPIC		46
66	56	44	[illegible]	GETTIN' OVER YOU	[illegible]	David Guetta & Chris Willis Featuring Fergie & LMFAO	GUM/ASTRALWERKS/CAPITOL		31
67	73	38	[illegible]	LOVE ALL OVER ME	J.DUPRI,B.M.COX (J.DUPRI,B.M.COX,C.JOHNSON)	Monica	J/RMG		67
68	67	50	[illegible]	2012 (IT AIN'T THE END)	J.REMY,BOBBYBASS (J.SEAN,J.COTTER,R.LAROW,J.SKALLER,J.PERKINS,O.T.MARAJ)	Jay Sean Featuring Nicki Minaj	CASH MONEY/UNIVERSAL REPUBLIC		50
69	92	—	[illegible]	LIKE A G6	THE CATARACS (K.NISHIMURA,J.ROH,J.CHOUNG,O.SINGER,VINE,N.HOLOWELL-OHAR)	Far*East Movement Featuring Cataracs & Dev	CHERRYTREE/INTERSCOPE		69
70	59	42	15	MY FIRST KISS	DR. LUKE,B.BLANCO (L.GOTTWALD,B.LEVIN,S.FOREMAN,N.MOTTE)	3OH!3 Featuring Ke$ha	PHOTO FINISH/ATLANTIC/RRP	●	9
71	71	87	[illegible]	BREAK MY BANK	M.SQUIRE,D.SHARPE (D.A.THOMAS,E.H.BENJAMIN V,D.SHARPE,M.SQUIRE)	New Boyz Featuring Iyaz	SHOTTY/ASYLUM/WARNER BROS.		71
72	70	80	[illegible]	COME BACK SONG	F.ROGERS (D.RUCKER,C.STAPLETON,C.BEATHARD)	Darius Rucker	CAPITOL NASHVILLE		67
73	69	78	[illegible]	KISSIN U	AMMO,KOOL KOJAK (L.GOTTWALD,C.KELLY,M.COSGROVE)	Miranda Cosgrove	COLUMBIA		54
74	[illegible]	[illegible]	[illegible]	FANCY	SWIZZ BEATZ,N.SHEBIB (A.GRAHAM,N.SHEBIB,M.SAMUELS,K.DEAN,A.JOHNSON,H.ZANT)	Drake Featuring T.I. & Swizz Beatz	YOUNG MONEY/CASH MONEY/UNIVERSAL MOTOWN		74
75	68	71	11	WAKA WAKA (THIS TIME FOR AFRICA)	S.I.MEBARAK RIPOLL,J.HILL (S.I.MEBARAK RIPOLL,J.HILL,E.KOJIDIE,D.B.E.VICTOR,Z.B.JEAN PAUL)	Shakira Featuring Freshlyground	EPIC/SONY MUSIC LATIN		38
76	64	68	[illegible]	ROCKSTAR 101	C.STEWART,T.NASH (T.NASH,C.A.STEWART,R.FENTY)	Rihanna Featuring Slash	SRP/DEF JAM/IDJMG		64
77	66	57	[illegible]	ROUND & ROUND	K.RUDOLF,J.HALATRAX,A.BOLOOKI (K.RUDOLF,J.KASHER HINDLIN,F.DOBSON,J.HALAVACS,A.BOLOOKI)	Selena Gomez & The Scene	HOLLYWOOD		24
78	74	82	[illegible]	FARMER'S DAUGHTER	T.HEWITT,R.ATKINS (M.GREEN,B.HAYSLIP,R.AKINS)	Rodney Atkins	CURB		74
79	81	86	[illegible]	ROLL WITH IT	C.CHAMBERLAIN (T.LANE,O.LEE,J.PARK)	Easton Corbin	MERCURY NASHVILLE		79
80	91	[illegible]	[illegible]	SEPTEMBER	H.BENSON (C.DAUGHTRY,J.STEELY)	Daughtry	19/RCA/RMG		80
81	83	85	[illegible]	ALL OVER ME	F.ROGERS (B.HAYSLIP,D.DAVIDSON,R.AKINS)	Josh Turner	MCA NASHVILLE		81
82	79	90	[illegible]	BITTERSWEET	C.HARMONY (C.HARMON,C.KELLY)	Fantasia	19/J/RMG		79
83	75	81	5	CHAMPAGNE LIFE	D.GOUGH (S.C.SMITH,D.GOUGH)	Ne-Yo	DEF JAM/IDJMG		75
84	78	[illegible]	[illegible]	GLITTER IN THE AIR	B.MANN (PINK,B.MANN)	Pink	LAFACE/JLG		18
85	76	84	[illegible]	143	NIC NAC (B.BRACKINS,W.NORWOOD JR.,N.BALDING)	Bobby Brackins Featuring Ray J	TYCOON STATUS/UNIVERSAL REPUBLIC		76
86	NEW		[illegible]	GIVE A LITTLE MORE	R.J.LANGE (A.LEVINE,J.CARMICHAEL,J.VALENTINE)	Maroon 5	A&M/OCTONE/INTERSCOPE		86
87	88	89	[illegible]	THIS AIN'T NOTHIN'	P.O'DONNELL,C.MORGAN (C.DUBOIS,K.K.PHILLIPS)	Craig Morgan	BNA		85
88	100		[illegible]	HOT TOTTIE	POLOW DA DON (J.JONES,P.DAWSON,E.DEAN,S.C.CARTER)	Usher Featuring Jay-Z	LAFACE/JLG		88
89	80	35	[illegible]	THE CATALYST	R.RUBIN,M.SHINODA (LINKIN PARK)	Linkin Park	WARNER BROS.		35
90	93	96	[illegible]	THE MAN WHO CAN'T BE MOVED	D.O'DONOGHUE,M.SHEEHAN (D.O'DONOGHUE,M.SHEEHAN,A.FRAMPTON,S.A.KIPNER)	The Script	PHONOGENIC/EPIC		90
91	82	[illegible]	[illegible]	ROCK THAT BODY	D.GUETTA,WILL.I.AM,M.KNIGHT [illegible] (W.ADAMS,A.PINEDA,J.GOMEZ,S.FERGUSON,D.GUETTA,M.KNIGHT,A.WALDER,J.BAPTISTE,J.L.MUNSON,R.GINYARD, JR.)	The Black Eyed Peas	INTERSCOPE		[illegible]
92	94	95	[illegible]	HOLD YOU (HOLD YUH)	FIRE PETER (W.EDWARDS,R.JOHNSON)	Gyptian	VP		77
93	[illegible]	[illegible]	[illegible]	WATER	F.ROGERS (B.PAISLEY,C.DUBOIS,K.LOVELACE)	Brad Paisley	ARISTA NASHVILLE		42
94	98	[illegible]	[illegible]	LITTLE LION MAN	M.DRAVS (MUMFORD & SONS)	Mumford & Sons	GENTLEMAN OF THE ROAD/GLASSNOTE		94
95	97	—	[illegible]	LOVE LIKE WOE	J.R.ROTEM (J.WITZIGREUTER,J.R.ROTEM,D.A.THOMAS,E.H.BENJAMIN V,A.BEAL,R.ROSS,H.PIERRE)	The Ready Set	SIRE/DECAYDANCE/REPRISE		95
96	NEW		[illegible]	BLACK RAIN	SOUNDGARDEN (K.THAYIL,B.SHEPHERD,C.CORNELL)	Soundgarden	A&M/UME		96
97	86	76	[illegible]	SOMEBODY TO LOVE	STEREOTYPES (J.YIP,J.REEVES,R.ROMULUS,H.BRIGHT,J.BIEBER)	Justin Bieber	SCHOOLBOY/RAYMOND BRAUN/ISLAND/IDJMG		15
98	84	77	[illegible]	THIS AFTERNOON	R.J.LANGE,NICKELBACK,J.MOI (NICKELBACK,R.J.LANGE,C.KROEGER)	Nickelback	ROADRUNNER/RRP		34
99	77		[illegible]	AS SHE'S WALKING AWAY	K.STEGALL,Z.BROWN (Z.BROWN,W.DURRETTE)	Zac Brown Band Featuring Alan Jackson	SOUTHERN GROUND/ATLANTIC/BIGGER PICTURE		77
100	95	—	3	MOCKINGBIRD	M.SERLETIC (R.THOMAS)	Rob Thomas	EMBLEM/ATLANTIC		95

After appearing on two top 10s this year as a featured vocalist (B.o.B's "Nothin' on You" and Travie McCoy's "Billionaire"), newcomer scores first top 10 as a lead artist. Downloads improve by 55% to 144,000.

10

Rapper scores the third top 10 from his debut album two months after Jason Derulo accomplished the same feat. Prior to these instances, it had been four years (Chris Brown in 2006) since a male artist could make that claim.

24

Release of "iTunes Session EP" spurs a rebound for this track, as 30% of its 45,000 downloads are of the new acoustic version.

48

After 27 chart entries as a Lyric Street Records act, including two top 10s, the band makes its first chart appearance as part of the Big Machine family and scores the highest debut of its career.

The reunited group, which placed its first Billboard chart entry in 1990, makes its inaugural Hot 100 appearance. The band's prior radio hits, including "Black Hole Sun," occurred in an era when a physical single was required to enter the list.

BETWEEN THE BULLETS

LIL WAYNE LOCKS UP TOP DEBUT

Lil Wayne snares his highest Billboard Hot 100 debut as a lead artist as "Right Above It" starts at No. 6 on the strength of 225,000 first-week downloads, according to Nielsen SoundScan. It's also the incarcerated rapper's best sales week with one of his own tracks. Wayne's new single, allegedly part of an EP scheduled for release this fall, bests the No. 10 arrival of "Got Money," featuring T-Pain, in September 2008. The download sum for "Right" also surpasses the 194,000 he shifted with "Lollipop" in June 2008. In turn, "Right" earns him his first No. 1 on Hot Digital Songs as either a lead or featured artist. —*Silvio Pietroluongo*

The most popular songs, according to all-format audience impressions measured by Nielsen Broadcast Data Systems and sales data compiled by Nielsen Soundscan. Greatest Gainer/Digital and Greatest Gainer/Airplay are awarded, respectively, for the largest digital sales and airplay increases on the chart. See Charts Legend on billboard.biz for rules and explanations. © 2010, e5 Global Media, LLC and Nielsen SoundScan, Inc. All rights reserved.

AIRPLAY MONITORED BY nielsen BDS
SALES DATA COMPILED BY nielsen SoundScan

THE BILLBOARD HOT 100®

This Week	Last Week	2 Weeks Ago	Weeks On Chart	Title / Producer (Songwriter)	Artist / Imprint / Promotion Label	Cert.	Peak Position
1	1	1	10	#1 7 WKS LOVE THE WAY YOU LIE / ALEX DA KID (M.MATHERS,A.GRANT,H.HAFFERMAN)	Eminem Featuring Rihanna / WEB/SHADY/AFTERMATH/INTERSCOPE		1
2	3	5	6	GREATEST GAINER/DIGITAL + AIRPLAY TEENAGE DREAM / DR. LUKE,B.BLANCO,MAX MARTIN (K.PERRY,L.GOTTWALD,K.S.MARTIN,B.LEVIN,B.MCKEE)	Katy Perry / CAPITOL		2
3	2	2	13	DYNAMITE / DR. LUKE,B.BLANCO (L.GOTTWALD,K.S.MARTIN,B.LEVIN,B.MCKEE,T.CRUZ)	Taio Cruz / MERCURY/IDJMG		2
4	4	4	16	I LIKE IT / REDONE (N.KHAYAT,E.IGLESIAS,L.RICHIE,A.C.PEREZ)	Enrique Iglesias Featuring Pitbull / UNIVERSAL REPUBLIC		[illegible]
5	[illegible]	[illegible]	[illegible]	DJ GOT US FALLIN' IN LOVE / MAX MARTIN,SHELLBACK (K.S.MARTIN,SHELLBACK,S.KOTECHA,A.C.PEREZ)	Usher Featuring Pitbull / LAFACE/JLG		[illegible]
6	[illegible]	16	[illegible]	JUST THE WAY YOU ARE / THE SMEEZINGTONS,NEEDLZ (B.MARS,P.LAWRENCE,A.LEVINE,K.CAIN,K.WALTON)	Bruno Mars / ELEKTRA/ATLANTIC		[illegible]
7	[illegible]	3	15	CALIFORNIA GURLS / DR. LUKE,MAX MARTIN,B.BLANCO (K.PERRY,L.GOTTWALD,K.S.MARTIN,B.LEVIN,B.MCKEE,C.C.BROADUS JR.)	Katy Perry Featuring Snoop Dogg / CAPITOL		[illegible]
8	7	6	18	COOLER THAN ME / M.POSNER (M.POSNER,E.HOLLJES)	Mike Posner / J/RMG		6
9	[illegible]	[illegible]	4	MINE / N.CHAPMAN,T.SWIFT (T.SWIFT)	Taylor Swift / BIG MACHINE		[illegible]
10	16	20	[illegible]	TAKE IT OFF / DR. LUKE (K.SEBERT,L.GOTTWALD,C.KELLY)	Ke$ha / KEMOSABE/RCA/RMG		10
11	10	11	12	MAGIC / DR. LUKE (L.GOTTWALD,R.CUOMO,B.R.SIMMONS, JR.)	B.o.B Featuring Rivers Cuomo / REBELROCK/GRAND HUSTLE/ATLANTIC		10
12	[illegible]	9	20	AIRPLANES / ALEX DA KID,FRANK E (B.R.SIMMONS, JR.,J.FRANKS,A.GRANT,J.DUSSOLLIET,T.SOMMERS)	B.o.B Featuring Hayley Williams / REBELROCK/GRAND HUSTLE/ATLANTIC	■	[illegible]
13	12	[illegible]	[illegible]	JUST A DREAM / JIM JONSIN,RICO LOVE (C.HAYNES, JR.,J.G.SCHEFFER,RICO LOVE,F.ROMANO)	Nelly / DERRTY/UNIVERSAL MOTOWN		12
14	13	10	22	RIDIN' SOLO / J.R.ROTEM (J.DESROULEAUX,J.R.ROTEM)	Jason Derulo / BELUGA HEIGHTS/WARNER BROS.	●	[illegible]
15	15	14	17	NOT AFRAID / BOI-1DA (M.MATHERS,L.E.RESTO,M.SAMUELS,J.EVANS,M.BURNETTE)	Eminem / WEB/SHADY/AFTERMATH/INTERSCOPE		[illegible]
16	21	18	[illegible]	CLUB CAN'T HANDLE ME / D.GUETTA (T.DILLARD,C.KEY,K.C.LIVINGSTON,M.CAREN,D.GUETTA,F.RIESTERER,G.TUINFORT)	Flo Rida Featuring David Guetta / POE BOY/ATLANTIC		16
17	19	19	10	MISERY / R.J.LANGE (A.LEVINE,J.CARMICHAEL,S.FARRAR)	Maroon 5 / A&M/OCTONE/INTERSCOPE		17
18	17	12	22	BILLIONAIRE / THE SMEEZINGTONS (T.MCCOY,B.MARS,P.LAWRENCE,A.LEVINE)	Travie McCoy Featuring Bruno Mars / NAPPY BOY/DECAYDANCE/FUELED BY RAMEN/RRP	■	[illegible]
19	8	—	2	RIGHT ABOVE IT / KANE (D.CARTER,A.GRAHAM,O.A.JOHNSON)	Lil Wayne Featuring Drake / CASH MONEY/UNIVERSAL MOTOWN		[illegible]
20	20	15	22	OMG / WILL.I.AM (W.ADAMS)	Usher Featuring will.i.am / LAFACE/JLG		[illegible]
21	18	[illegible]	17	FIND YOUR LOVE / K.WEST,J.BHASKER,NO I.D. (A.GRAHAM,K.WEST,E.WILSON,P.REYNOLDS,J.BHASKER)	Drake / YOUNG MONEY/CASH MONEY/UNIVERSAL MOTOWN		5
22	HOT SHOT DEBUT		1	ERASE ME / NOT LISTED (NOT LISTED)	Kid Cudi Featuring Kanye West / G.O.O.D./UNIVERSAL MOTOWN		22
23	22	17	[illegible]	YOUR LOVE / A.WANSEL (O.T.MARAJ,A.WANSEL,D.FREEMAN,J.PHUGHES,W.FELDER)	Nicki Minaj / YOUNG MONEY/CASH MONEY/UNIVERSAL MOTOWN		14
24	29	39	[illegible]	DEUCES / K.MCCALL (K.MCCALL,M.STEVENSON,C.BROWN)	Chris Brown Featuring Tyga & Kevin McCall / JIVE/JLG		24
25	88	100	[illegible]	HOT TOTTIE / POLOW DA DON (J.JONES,P.DAWSON,E.DEAN,S.C.CARTER)	Usher Featuring Jay-Z / LAFACE/JLG		25
26	25	26	[illegible]	STUCK LIKE GLUE / B.GALLIMORE,K.BUSH,J.NETTLES (J.O.NETTLES,K.BUSH,K.GRIFFIN,S.CARTER)	Sugarland / MERCURY NASHVILLE		20
27	27	22	[illegible]	BOTTOMS UP / KANE BEATZ,TRACK DEALER (T.NEVERSON,T.SCALES,E.WILES,D.A.JOHNSON,M.JAMES,O.T.MARAJ)	Trey Songz Featuring Nicki Minaj / SONGBOOK/ATLANTIC		22
28	24	24	14	THE ONLY EXCEPTION / R.CAVALLO,PARAMORE (H.WILLIAMS,J.FARRO)	Paramore / FUELED BY RAMEN/ATLANTIC/RRP		24
29	31	29	[illegible]	THE BOYS OF FALL / B.CANNON,K.CHESNEY (C.BEATHARD,D.TURNBULL)	Kenny Chesney / BNA		18
30	26	21	48	HEY, SOUL SISTER / M.TEREFE,ESPIONAGE,G.WATTENBERG (P.MONAHAN,E.LIND,A.BJORKLUND)	Train / COLUMBIA	4	3
31	28	31	14	TEACH ME HOW TO DOUGIE / C.FOWLER,E.WEST (C.FOWLER,C.GLEE,C.CHILDS,E.WEST)	Cali Swag District / CAPITOL		28
32	32	42	10	IF I HAD YOU / MAX MARTIN,SHELLBACK,K.LUNDIN (K.S.MARTIN,SHELLBACK,S.KOTECHA)	Adam Lambert / 19/RCA/RMG		32
33	43	54	13	ANIMAL / T.PAGNOTTA (T.GLENN,T.PAGNOTTA,B.CAMPBELL)	Neon Trees / MERCURY/IDJMG		33
34	23	33	[illegible]	NEED YOU NOW / P.WORLEY,LADY ANTEBELLUM (D.HAYWOOD,C.KELLEY,H.SCOTT,J.KEAR)	Lady Antebellum / CAPITOL NASHVILLE/CAPITOL	3	2
35	36	41	10	SECRETS / R.TEDDER (R.TEDDER)	OneRepublic / MOSLEY/INTERSCOPE		35
36	34	35	44	HALF OF MY HEART / J.MAYER,S.JORDAN (J.MAYER)	John Mayer / COLUMBIA		25
37	30	23	27	BREAK YOUR HEART / T.CRUZ,F.T.SMITH (T.CRUZ,F.T.SMITH,C.BRIDGES)	Taio Cruz Featuring Ludacris / MERCURY/IDJMG	2	1
38	35	32	30	SMILE / R.CAVALLO (M.SHAFER,B.DALY,J.HARDING,J.BOSE)	Uncle Kracker / TOP DOG/ATLANTIC	■	31
39	40	49	[illegible]	MISS ME / BOI-1DA,N.SHEBIB (A.GRAHAM,M.SAMUELS,N.SHEBIB,D.CARTER,C.EDWARDS,D.RICHARDSON)	Drake Featuring Lil Wayne / YOUNG MONEY/CASH MONEY/UNIVERSAL MOTOWN		15
40	33	27	24	THERE GOES MY BABY / JIM JONSIN,RICO LOVE (RICO LOVE,J.G.SCHEFFER,F.ROMANO,O.MORRIS)	Usher / LAFACE/JLG		25
41	69	92	3	LIKE A G6 / THE CATARACS (K.NISHIMURA,J.ROH,J.CHOUNG,O.SINGER VINE,N.HOLOWELL-DHAR)	Far*East Movement Featuring Cataracs & Dev / CHERRYTREE/INTERSCOPE		[illegible]
42	44	48	3	PRETTY GOOD AT DRINKIN' BEER / C.CHAMBERLAIN,B.CURRINGTON (T.JONES)	Billy Currington / MERCURY NASHVILLE		42
43	47	51	8	IF I DIE YOUNG / P.WORLEY (K.PERRY)	The Band Perry / REPUBLIC NASHVILLE		43
44	38	28	22	ALEJANDRO / REDONE,LADY GAGA (N.KHAYAT,S.G.GERMANOTTA)	Lady Gaga / STREAMLINE/KONLIVE/CHERRYTREE/INTERSCOPE		5
45	39	25	26	BULLETPROOF / B.LANGMAID,E.JACKSON (E.JACKSON,B.LANGMAID)	La Roux / BIG LIFE/POLYDOR/CHERRYTREE/INTERSCOPE		[illegible]
46	45	40	13	GOT YOUR BACK / DJ TOOMP (C.J.HARRIS, JR.,A.DAVIS,T.NASH)	T.I. Featuring Keri Hilson / GRAND HUSTLE/ATLANTIC		38
47	54	50	12	IF IT'S LOVE / G.WATTENBERG,M.TEREFE (P.MONAHAN,G.WATTENBERG)	Train / COLUMBIA		47
48	49	46	7	LOVE LIKE CRAZY / D.JOHNSON (D.JOHNSON,T.JAMES)	Lee Brice / CURB		45
49	41	34	11	PRETTY BOY SWAG / YOUNG SHAY,G5KIDMURPH (D.WAY,O.BYRD,J.MURPHY)	Soulja Boy Tell'em / COLLIPARK/INTERSCOPE		34
50	30	44	[illegible]	BREAKEVEN / D.O'DONOGHUE,M.SHEEHAN,A.FRAMPTON,S.A.KIPNER (D.O'DONOGHUE,M.SHEEHAN,A.FRAMPTON,S.A.KIPNER)	The Script / PHONOGENIC/EPIC	■	12
51	37	30	9	IMPOSSIBLE / ARNTHOR (A.BIRGISSON,I.WROLDSEN)	Shontelle / SRP/SRC/UNIVERSAL MOTOWN		13
52	55	55	7	LA LA LA / J.R.ROTEM (J.R.ROTEM,K.JONES,J.D.WALKER,A.CHRISTENSEN,P.KOENEMANN,A.POTEKHIN,S.ZHUKOV)	Auburn Featuring Iyaz / BELUGA HEIGHTS/WARNER BROS.		51
53	65	63	4	LETTING GO (DUTTY LOVE) / STARGATE (K.ANDERSON,M.S.ERIKSEN,T.E.HERMANSEN,E.DEAN,T.HALE,O.T.MARAJ)	Sean Kingston Featuring Nicki Minaj / BELUGA HEIGHTS/EPIC		46
54	NEW		1	MY KINDA PARTY / M.KNOX (B.GILBERT)	Jason Aldean / BROKEN BOW		54
55	52	37	11	ALL ABOUT TONIGHT / S.HENDRICKS (R.AKINS,B.HAYSLIP,D.DAVIDSON)	Blake Shelton / REPRISE (NASHVILLE)/WMN		37
56	57	52	[illegible]	OUR KIND OF LOVE / P.WORLEY,LADY ANTEBELLUM (D.HAYWOOD,C.KELLEY,H.SCOTT,BUSBEE)	Lady Antebellum / CAPITOL NASHVILLE		56
57	53	[illegible]	[illegible]	FREE / K.STEGALL,Z.BROWN (Z.BROWN)	Zac Brown Band / HOME GROWN/ATLANTIC/BIGGER PICTURE		34
58	58	53	[illegible]	KING OF ANYTHING / N.AVRON (S.BAREILLES)	Sara Bareilles / EPIC		51
59	63	65	[illegible]	LITTLE WHITE CHURCH / W.KIRKPATRICK,LITTLE BIG TOWN (K.FAIRCHILD,W.KIRKPATRICK,K.SCHLAPMAN,P.SWEET,J.WESTBROOK)	Little Big Town / CAPITOL NASHVILLE		59
60	68	67	[illegible]	2012 (IT AIN'T THE END) / J.REMY,BOBBYBASS (J.SEAN,J.COTTER,R.LAROW,J.SKALLER,J.PERKINS,O.T.MARAJ)	Jay Sean Featuring Nicki Minaj / CASH MONEY/UNIVERSAL REPUBLIC		50
61	56	45	[illegible]	UNDO IT / M.BRIGHT (C.UNDERWOOD,K.DIOGUARDI,M.FREDERIKSEN,L.LAIRD)	Carrie Underwood / 19/ARISTA NASHVILLE	●	23
62	67	73	[illegible]	LOVE ALL OVER ME / J.DUPRI,B.M.COX (J.DUPRI,B.M.COX,C.JOHNSON)	Monica / J/RMG		62
63	74	85	[illegible]	FANCY / SWIZZ BEATZ,N.SHEBIB (A.GRAHAM,N.SHEBIB,M.SAMUELS,K.DEAN,A.JOHNSON,H.ZANT)	Drake Featuring T.I. & Swizz Beatz / YOUNG MONEY/CASH MONEY/UNIVERSAL MOTOWN		63
64	62	60	[illegible]	B.M.F. (BLOWIN' MONEY FAST) / LEX LUGER (W.ROBERTS II,L.A.LEWIS,D.STYLES)	Rick Ross Featuring Styles P / MAYBACH/SLIP-N-SLIDE/DEF JAM/IDJMG		60
65	60	[illegible]	[illegible]	I'M IN / D.HUFF,K.URBAN (R.FOSTER,G.MIDDLEMAN)	Keith Urban / CAPITOL NASHVILLE		60
66	72	70	[illegible]	COME BACK SONG / F.ROGERS (D.RUCKER,C.STAPLETON,C.BEATHARD)	Darius Rucker / CAPITOL NASHVILLE		66
67	NEW		[illegible]	LAST FRIDAY NIGHT (T.G.I.F.) / DR. LUKE,MAX MARTIN (K.PERRY,L.GOTTWALD,K.S.MARTIN,B.MCKEE)	Katy Perry / CAPITOL		67
68	59	47	[illegible]	LOVER, LOVER / D.BRAINARD,J.NIEMANN (D.PRITZKER)	Jerrod Niemann / SEA GAYLE/ARISTA NASHVILLE		29
69	71	71	[illegible]	BREAK MY BANK / M.SQUIRE,D.SHARPE (D.A.THOMAS,E.H.BENJAMIN V,D.SHARPE,M.SQUIRE)	New Boyz Featuring Iyaz / SHOTTY/ASYLUM/WARNER BROS.		69
70	48	[illegible]	[illegible]	WHY WAIT / D.HUFF,RASCAL FLATTS (N.THRASHER,T.SHAPIRO,J.YEARY)	Rascal Flatts / BIG MACHINE		48
71	97	86	[illegible]	SOMEBODY TO LOVE / STEREOTYPES (J.YIP,J.REEVES,R.ROMULUS,H.BRIGHT,J.BIEBER)	Justin Bieber Featuring Usher / SCHOOLBOY/RAYMOND BRAUN/ISLAND/IDJMG		15
72	89	80	[illegible]	THE CATALYST / R.RUBIN,M.SHINODA (LINKIN PARK)	Linkin Park / WARNER BROS.		35
73	66	52	[illegible]	RIDE / C.STEWART,T.NASH (C.P.HARRIS,T.NASH,C.A.STEWART,C.BRIDGES)	Ciara Featuring Ludacris / LAFACE/JLG		42
74	82	79	[illegible]	BITTERSWEET / C.HARMONY (C.HARMON,C.KELLY)	Fantasia / 19/J/RMG		74
75	80	91	[illegible]	SEPTEMBER / H.BENSON (C.DAUGHTRY,J.STEELY)	Daughtry / 19/RCA/RMG		75
76	64	57	[illegible]	POWER / [illegible] (… M.DEAN,J.BHASKER,A.GARDNER,K.LEWIS,F.BERNHEIM,J.P.LANG,B.BERGMAN,R.FRIPP,M.GILES,G.LAKE,I.MCDONALD,P.SINFIELD)	Kanye West / ROC-A-FELLA/DEF JAM/IDJMG		22
77	81	83	[illegible]	ALL OVER ME / F.ROGERS (B.HAYSLIP,D.DAVIDSON,R.AKINS)	Josh Turner / MCA NASHVILLE		77
78	73	69	[illegible]	KISSIN U / AMMO,KOOL KOJAK (L.GOTTWALD,C.KELLY,M.COSGROVE)	Miranda Cosgrove / COLUMBIA		54
79	77	66	[illegible]	ROUND & ROUND / K.RUDOLF,J.HALATRAX,A.BOLOOKI (K.RUDOLF,J.KASHER HINDLIN,F.DOBSON,J.HALAVACS,A.BOLOOKI)	Selena Gomez & The Scene / HOLLYWOOD		24
80	76	74	[illegible]	FARMER'S DAUGHTER / T.HEWITT,R.ATKINS (M.GREEN,B.HAYSLIP,R.AKINS)	Rodney Atkins / CURB		74
81	79	81	[illegible]	ROLL WITH IT / C.CHAMBERLAIN (T.LANE,O.LEE,J.PARK)	Easton Corbin / MERCURY NASHVILLE		79
82	84	73	[illegible]	GLITTER IN THE AIR / B.MANN (PINK,B.MANN)	Pink / LAFACE/JLG		18
83	75	63	[illegible]	WAKA WAKA (THIS TIME FOR AFRICA) / S.I.MEBARAK RIPOLL,J.HILL (S.I.MEBARAK RIPOLL,J.HILL,E.KOJIDIE,D.B.E.VICTOR,Z.B.JEAN PAUL)	Shakira Featuring Freshlyground / EPIC/SONY MUSIC LATIN		38
84	66	56	[illegible]	GETTIN' OVER YOU / D.GUETTA,J.C.SINDRES,SANDY VEE,F.RISTER (D.GUETTA,RED FOO,J.C.SINDRES,C.WILLIS,F.RIESTERER,S.WILHELM,W.ADAMS,S.FERGUSON,SKYBLUE)	David Guetta & Chris Willis Featuring Fergie & LMFAO / GUM/ASTRALWERKS/CAPITOL		31
85	87	83	[illegible]	THIS AIN'T NOTHIN' / P.O'DONNELL,C.MORGAN (C.DUBOIS,K.K.PHILLIPS)	Craig Morgan / BNA		85
86	90	93	[illegible]	THE MAN WHO CAN'T BE MOVED / D.O'DONOGHUE,M.SHEEHAN (D.O'DONOGHUE,M.SHEEHAN,A.FRAMPTON,S.A.KIPNER)	The Script / PHONOGENIC/EPIC		86
87	70	53	[illegible]	MY FIRST KISS / DR. LUKE,B.BLANCO (L.GOTTWALD,B.LEVIN,S.FOREMAN,N.MOTTE)	3OH!3 Featuring Ke$ha / PHOTO FINISH/ATLANTIC/RRP	●	9
88	99	77	[illegible]	AS SHE'S WALKING AWAY / K.STEGALL,Z.BROWN (Z.BROWN,W.DURRETTE)	Zac Brown Band Featuring Alan Jackson / SOUTHERN GROUND/ATLANTIC/BIGGER PICTURE		77
89	83	75	[illegible]	CHAMPAGNE LIFE / D.GOUGH (S.C.SMITH,D.GOUGH)	Ne-Yo / DEF JAM/IDJMG		75
90	95	97	[illegible]	LOVE LIKE WOE / J.R.ROTEM (J.WITZIGREUTER,J.R.ROTEM,D.A.THOMAS,E.H.BENJAMIN V,A.BEAL,R.ROSS,H.PIERRE)	The Ready Set / SIRE/DECAYDANCE/REPRISE		90
91	94	93	[illegible]	LITTLE LION MAN / M.DRAVS (MUMFORD & SONS)	Mumford & Sons / GENTLEMAN OF THE ROAD/RED/GLASSNOTE		91
92	RE-ENTRY		[illegible]	BED INTRUDER SONG / THE GREGORY BROTHERS (DODSON,M.GREGORY)	Antoine Dodson & The Gregory Brothers Feat. Kelly Dodson / GREGORY RESIDENCE		89
93	85	75	11	143 / NIC NAC (B.BRACKINS,W.NORWOOD JR.,N.BALDING)	Bobby Brackins Featuring Ray J / TYCOON STATUS/UNIVERSAL REPUBLIC		76
94	NEW		[illegible]	TOOT IT AND BOOT IT / T.GRIFFIN (K.D.R.JACKSON,T.GRIFFIN,M.NEWMAN,N.LEE JR.,T.BLUECHEL)	YG / DEF JAM/IDJMG		94
95	91	82	[illegible]	ROCK THAT BODY / [illegible] FUNKAGENDA (W.ADAMS,A.PINEDA,J.GOMEZ,S.FERGUSON,D.GUETTA,M.KNIGHT,A.WALDER,J.BAPTISTE,J.L.MUNSON,R.GINYARD, JR.)	The Black Eyed Peas / INTERSCOPE		9
96	NEW		[illegible]	F**K YOU! / NOT LISTED (NOT LISTED)	Cee Lo Green / ELEKTRA/RRP		96
97	NEW		[illegible]	TRAILERHOOD / T.KEITH (T.KEITH)	Toby Keith / SHOW DOG-UNIVERSAL		97
98	NEW		[illegible]	HOLDING YOU DOWN (GOIN IN CIRCLES) / [illegible]	Jazmine Sullivan / J/RMG		98
99	100	95	[illegible]	MOCKINGBIRD / M.SERLETIC (R.THOMAS)	Rob Thomas / EMBLEM/ATLANTIC		95
100	NEW		[illegible]	WAY OUT HERE / M.KNOX (J.THOMPSON,C.BEATHARD,D.L.MURPHY)	Josh Thompson / COLUMBIA (NASHVILLE)		100

2

A bump in download sales (259,000, up 24%) gives the singer her third chart-topper on Hot Digital Songs, while an 11-7 bounce on Hot 100 Airplay (84.3 million, up 30%) ups her top 10 tally on that list to five.

9

As radio play keeps rising (18-12 on Hot 100 Airplay, up 20%), downloads increase for the first time since the track debuted three weeks ago (97,000, up 11%), returning the song to the Hot 100 top 10.

22

Rapper takes Hot Shot Debut as the preview single from his upcoming second set, "Man on the Moon II: The Legend of Mr. Rager," shifts 99,000 downloads.

33

While the band makes its first foray into the top 40 of this list, it moves into the runner-up slot on Alternative Songs.

41

Rap quartet from Los Angeles, which will open for Mike Posner on his upcoming tour, makes the second-largest jump on the chart. Airplay nearly doubles to 13.3 million impressions, helping the song rise 41-26 on Digital Songs (48,000, up 47%).

BETWEEN THE BULLETS

USHER MOVES FORTH WITH 'TOTTIE'

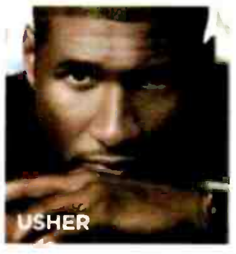

Usher claims four of the top 40 slots on the Billboard Hot 100—the first time he has done so as the lead artist on each track—as "Hot Tottie" soars 88-25. The release of his new EP, "Versus," helps stimulate sales of the song with 52,000 first-week downloads, sending it into the region alongside his tracks at Nos. 5, 20 and 40. In addition, Justin Bieber's "Somebody to Love," on which Usher is featured, lifts 97-71 in its 16th week on the chart with a 60% digital gain (31,000) thanks to the song's inclusion on "Versus" and the deluxe edition of "Raymond v. Raymond," also new to retail this past week. —*Silvio Pietroluongo*

The most popular songs, according to all-format audience impressions measured by Nielsen Broadcast Data Systems and sales data compiled by Nielsen SoundScan. Greatest Gainer/Digital and Greatest Gainer/Airplay are awarded, respectively, for the largest digital sales and airplay increases on the chart. See Charts Legend on billboard.biz for rules and explanations. © 2010, e5 Global Media, LLC and Nielsen SoundScan, Inc. All rights reserved. KID CUDI: NABIL ELDERKIN

AIRPLAY MONITORED BY nielsen BDS · SALES DATA COMPILED BY nielsen SoundScan

THE BILLBOARD HOT 100®

This Week	Last Week	2 Weeks Ago	Weeks on Chart	TITLE PRODUCER (SONGWRITER)	Artist IMPRINT / PROMOTION LABEL	Cert.	Peak Position
1	2	3	[illegible]	#1 1 WK GREATEST GAINER/AIRPLAY TEENAGE DREAM DR. LUKE,B.BLANCO,MAX MARTIN (K.PERRY,L.GOTTWALD,K.S.MARTIN,B.LEVIN,B.MCKEE)	Katy Perry CAPITOL		1
2	1	1	[illegible]	LOVE THE WAY YOU LIE ALEX DA KID (M.MATHERS,A.GRANT,H.HAFFERMAN)	Eminem Featuring Rihanna WEB/SHADY/AFTERMATH/INTERSCOPE		[illegible]
3	3	2	[illegible]	DYNAMITE DR. LUKE,B.BLANCO (L.GOTTWALD,K.S.MARTIN,B.LEVIN,B.MCKEE,T.CRUZ)	Taio Cruz MERCURY/IDJMG		[illegible]
4	6	9	[illegible]	JUST THE WAY YOU ARE THE SMEEZINGTONS,NEEDLZ (B.MARS,P.LAWRENCE,A.LEVINE,K.CAIN,K.WALTON)	Bruno Mars ELEKTRA/ATLANTIC		[illegible]
5	[illegible]	[illegible]	[illegible]	I LIKE IT REDONE (N.KHAYAT,E.IGLESIAS,L.RICHIE,A.C.PEREZ)	Enrique Iglesias Featuring Pitbull UNIVERSAL REPUBLIC		[illegible]
6	5	5	[illegible]	DJ GOT US FALLIN' IN LOVE MAX MARTIN,SHELLBACK (K.S.MARTIN,SHELLBACK,S.KOTECHA,A.C.PEREZ)	Usher Featuring Pitbull LAFACE/JLG		[illegible]
7	9	14	[illegible]	MINE N.CHAPMAN,T.SWIFT (T.SWIFT)	Taylor Swift BIG MACHINE		[illegible]
8	10	16	[illegible]	TAKE IT OFF DR. LUKE (K.SEBERT,L.GOTTWALD,C.KELLY)	Ke$ha KEMOSABE/RCA/RMG		[illegible]
9	13	12	[illegible]	JUST A DREAM JIM JONSIN,RICO LOVE (C.HAYNES, JR.,J.G.SCHEFFER,RICO LOVE,F.ROMANO)	Nelly DERRTY/UNIVERSAL MOTOWN		[illegible]
10	[illegible]	[illegible]	[illegible]	CALIFORNIA GURLS DR. LUKE,MAX MARTIN,B.BLANCO (K.PERRY,L.GOTTWALD,K.S.MARTIN,B.LEVIN,B.MCKEE,C.C.BROADUS JR.)	Katy Perry Featuring Snoop Dogg CAPITOL		[illegible]
11	[illegible]	[illegible]	[illegible]	COOLER THAN ME M.POSNER (M.POSNER,E.HOLLJES)	Mike Posner J/RMG		[illegible]
12	11	10	[illegible]	MAGIC DR. LUKE (L.GOTTWALD,R.CUOMO,B.R.SIMMONS, JR.)	B.o.B Featuring Rivers Cuomo REBELROCK/GRAND HUSTLE/ATLANTIC		10
13	16	21	[illegible]	CLUB CAN'T HANDLE ME D.GUETTA (T.DILLARD,C.KEY,K.C.LIVINGSTON,M.CAREN,D.GUETTA,F.RIESTERER,G.TUINFORT)	Flo Rida Featuring David Guetta POE BOY/ATLANTIC		13
[illegible]	12	11	21	AIRPLANES ALEX DA KID,FRANK E (B.R.SIMMONS, JR.,J.FRANKS,A.GRANT,J.DUSSOLLIET,T.SOMMERS)	B.o.B Featuring Hayley Williams REBELROCK/GRAND HUSTLE/ATLANTIC	3	[illegible]
15	14	[illegible]	23	RIDIN' SOLO J.R.ROTEM (J.DESROULEAUX,J.R.ROTEM)	Jason Derulo BELUGA HEIGHTS/WARNER BROS.	●	[illegible]
16	[illegible]	[illegible]	18	NOT AFRAID BOI-1DA (M.MATHERS,L.E.RESTO,M.SAMUELS,J.EVANS,M.BURNETTE)	Eminem WEB/SHADY/AFTERMATH/INTERSCOPE		[illegible]
17	17	19	11	MISERY R.J.LANGE (A.LEVINE,J.CARMICHAEL,S.FARRAR)	Maroon 5 A&M/OCTONE/INTERSCOPE		[illegible]
18	18	17	23	BILLIONAIRE THE SMEEZINGTONS (T.MCCOY,B.MARS,P.LAWRENCE,A.LEVINE)	Travie McCoy Featuring Bruno Mars NAPPY BOY/DECAYDANCE/FUELED BY RAMEN/RRP	2	[illegible]
19	24	29	10	DEUCES K.MCCALL (K.MCCALL,M.STEVENSON,C.BROWN)	Chris Brown Featuring Tyga & Kevin McCall JIVE/JLG		19
20	27	27	[illegible]	BOTTOMS UP KANE BEATZ,TRACK DEALER (T.NEVERSON,T.SCALES,E.MILES,D.A.JOHNSON,M.JAMES,O.T.MARAJ)	Trey Songz Featuring Nicki Minaj SONGBOOK/ATLANTIC		20
21	41	69	[illegible]	LIKE A G6 THE CATARACS (K.NISHIMURA,J.ROH,J.CHOUNG,D.SINGER VINE,N.HOLOWELL-DHAR)	Far*East Movement Featuring Cataracs & Dev CHERRYTREE/INTERSCOPE		21
22	20	20	23	OMG WILL.I.AM (W.ADAMS)	Usher Featuring will.i.am LAFACE/JLG		[illegible]
23	21	18	[illegible]	FIND YOUR LOVE K.WEST,J.BHASKER,NO I.D. (A.GRAHAM,K.WEST,E.WILSON,P.REYNOLDS,J.BHASKER)	Drake YOUNG MONEY/CASH MONEY/UNIVERSAL MOTOWN		[illegible]
24	26	25	[illegible]	STUCK LIKE GLUE B.GALLIMORE,K.BUSH,J.NETTLES (J.O.NETTLES,K.BUSH,K.GRIFFIN,S.CARTER)	Sugarland MERCURY NASHVILLE		20
25	23	22	[illegible]	YOUR LOVE A.WANSEL (O.T.MARAJ,A.WANSEL,D.FREEMAN,J.F.HUGHES,W.FELDER)	Nicki Minaj YOUNG MONEY/CASH MONEY/UNIVERSAL MOTOWN		14
26	19	6	[illegible]	RIGHT ABOVE IT KANE (D.CARTER,A.GRAHAM,D.A.JOHNSON)	Lil Wayne Featuring Drake CASH MONEY/UNIVERSAL MOTOWN		6
27	25	88	[illegible]	HOT TOTTIE POLOW DA DON (J.JONES,P.DAWSON,E.DEAN,S.C.CARTER)	Usher Featuring Jay-Z LAFACE/JLG		25
28	29	31	[illegible]	THE BOYS OF FALL B.CANNON,K.CHESNEY (C.BEATHARD,D.TURNBULL)	Kenny Chesney BNA		18
29	35	36	[illegible]	SECRETS R.TEDDER (R.TEDDER)	OneRepublic MOSLEY/INTERSCOPE		29
30	33	43	[illegible]	ANIMAL T.PAGNOTTA (T.GLENN,T.PAGNOTTA,B.CAMPBELL)	Neon Trees MERCURY/IDJMG		30
31	31	28	[illegible]	TEACH ME HOW TO DOUGIE C.FOWLER,E.WEST (C.FOWLER,C.GLEE,C.CHILDS,E.WEST)	Cali Swag District CAPITOL		28
32	30	26	[illegible]	HEY, SOUL SISTER M.TEREFE,ESPIONAGE,G.WATTENBERG (P.MONAHAN,E.LIND,A.BJORKLUND)	Train COLUMBIA	4	[illegible]
33	96	–	2	GREATEST GAINER/DIGITAL F**K YOU (FORGET YOU) THE SMEEZINGTONS (C.GREEN,B.MARS,P.LAWRENCE,A.LEVINE,B.BROWN)	Cee Lo Green ELEKTRA/RRP		33
34	28	24	5	THE ONLY EXCEPTION R.CAVALLO,PARAMORE (H.WILLIAMS,J.FARRO)	Paramore FUELED BY RAMEN/ATLANTIC/RRP		24
35	32	32	[illegible]	IF I HAD YOU MAX MARTIN,SHELLBACK,K.LUNDIN (K.S.MARTIN,SHELLBACK,S.KOTECHA)	Adam Lambert 19/RCA/RMG		32
36	36	34	5	HALF OF MY HEART J.MAYER,S.JORDAN (J.MAYER)	John Mayer COLUMBIA	●	25
37	38	35	11	SMILE R.CAVALLO (M.SHAFER,B.DALY,J.HARDING,J.BOSE)	Uncle Kracker TOP DOG/ATLANTIC	■	31
38	34	23	[illegible]	NEED YOU NOW P.WORLEY,LADY ANTEBELLUM (D.HAYWOOD,C.KELLEY,H.SCOTT,J.KEAR)	Lady Antebellum CAPITOL NASHVILLE/CAPITOL	4	[illegible]
39	39	40	[illegible]	MISS ME BOI-1DA,N.SHEBIB (A.GRAHAM,M.SAMUELS,N.SHEBIB,D.CARTER,D.EDWARDS,D.RICHARDSON)	Drake Featuring Lil Wayne YOUNG MONEY/CASH MONEY/UNIVERSAL MOTOWN		15
40	53	65	5	LETTING GO (DUTTY LOVE) STARGATE (K.ANDERSON,M.S.ERIKSEN,T.E.HERMANSEN,E.DEAN,T.HALE,O.T.MARAJ)	Sean Kingston Featuring Nicki Minaj BELUGA HEIGHTS/EPIC		40
41	42	44	4	PRETTY GOOD AT DRINKIN' BEER C.CHAMBERLAIN,B.CURRINGTON (T.JONES)	Billy Currington MERCURY NASHVILLE		41
42	37	30	[illegible]	BREAK YOUR HEART T.CRUZ,F.T.SMITH (T.CRUZ,F.T.SMITH,C.BRIDGES)	Taio Cruz Featuring Ludacris MERCURY/IDJMG	■	[illegible]
43	43	47	9	IF I DIE YOUNG P.WORLEY (K.PERRY)	The Band Perry REPUBLIC NASHVILLE		43
44	47	54	[illegible]	IF IT'S LOVE G.WATTENBERG,M.TEREFE (P.MONAHAN,G.WATTENBERG)	Train COLUMBIA		44
45	45	39	[illegible]	BULLETPROOF B.LANGMAID,E.JACKSON (E.JACKSON,B.LANGMAID)	La Roux BIG LIFE/POLYDOR/CHERRYTREE/INTERSCOPE		8
46	44	38	[illegible]	ALEJANDRO REDONE,LADY GAGA (N.KHAYAT,S.G.GERMANOTTA)	Lady Gaga STREAMLINE/KONLIVE/CHERRYTREE/INTERSCOPE		5
47	50	50	[illegible]	BREAKEVEN D.O'DONOGHUE,M.SHEEHAN,A.FRAMPTON,S.A.KIPNER (D.O'DONOGHUE,M.SHEEHAN,A.FRAMPTON,S.A.KIPNER)	The Script PHONOGENIC/EPIC	■	12
48	48	49	[illegible]	LOVE LIKE CRAZY D.JOHNSON (D.JOHNSON,T.JAMES)	Lee Brice CURB		45
49	60	68	5	2012 (IT AIN'T THE END) J.REMY,BOBBYBASS (J.SEAN,J.COTTER,R.LAROW,J.SKALLER,J.PERKINS,O.T.MARAJ)	Jay Sean Featuring Nicki Minaj CASH MONEY/UNIVERSAL REPUBLIC		49
50	40	33	[illegible]	THERE GOES MY BABY JIM JONSIN,RICO LOVE (RICO LOVE,J.G.SCHEFFER,F.ROMANO,D.MORRIS)	Usher LAFACE/JLG		25
51	58	58	[illegible]	KING OF ANYTHING N.AVRON (S.BAREILLES)	Sara Bareilles EPIC		
52	56	57	[illegible]	OUR KIND OF LOVE P.WORLEY,LADY ANTEBELLUM (D.HAYWOOD,C.KELLEY,H.SCOTT,BUSBEE)	Lady Antebellum CAPITOL NASHVILLE		52
53	51	37	[illegible]	IMPOSSIBLE ARNTHOR (A.BIRGISSON,I.WROLDSEN)	Shontelle SRP/SRC/UNIVERSAL MOTOWN	■	13
54	46	45	[illegible]	GOT YOUR BACK DJ TOOMP (C.J.HARRIS, JR.,A.DAVIS,T.NASH)	T.I. Featuring Keri Hilson GRAND HUSTLE/ATLANTIC		38
55	52	55	[illegible]	LA LA LA J.R.ROTEM (J.R.ROTEM,K.JONES,J.D.WALKER,A.CHRISTENSEN,P.KOENEMANN,A.POTEKHIN,S.ZHUKOV)	Auburn Featuring Iyaz BELUGA HEIGHTS/WARNER BROS.		51
56	49	[illegible]	12	PRETTY BOY SWAG YOUNG SHAY,G5KIDMURPH (D.WAY,O.BYRD,J.MURPHY)	Soulja Boy Tell'em COLLIPARK/INTERSCOPE		[illegible]
57	63	[illegible]	[illegible]	FANCY SWIZZ BEATZ,N.SHEBIB (A.GRAHAM,N.SHEBIB,M.SAMUELS,K.DEAN,A.JOHNSON,H.ZANT)	Drake Featuring T.I. & Swizz Beatz YOUNG MONEY/CASH MONEY/UNIVERSAL MOTOWN		[illegible]
58	66	72	[illegible]	COME BACK SONG F.ROGERS (D.RUCKER,C.STAPLETON,C.BEATHARD)	Darius Rucker CAPITOL NASHVILLE		58
59	61	56	[illegible]	UNDO IT M.BRIGHT (C.UNDERWOOD,K.DIOGUARDI,M.FREDERIKSEN,L.LAIRD)	Carrie Underwood 19/ARISTA NASHVILLE	●	23
60	62	67	[illegible]	LOVE ALL OVER ME J.DUPRI,B.M.COX (J.DUPRI,B.M.COX,C.JOHNSON)	Monica J/RMG		60
61	55	52	12	ALL ABOUT TONIGHT S.HENDRICKS (R.AKINS,B.HAYSLIP,D.DAVIDSON)	Blake Shelton REPRISE (NASHVILLE)/WMN		[illegible]
62	22	[illegible]	[illegible]	ERASE ME JIM JONSIN (S.R.S.MESCUDI,J.G.SCHEFFER,K.WEST,F.ROMANO)	Kid Cudi Featuring Kanye West DREAM ON/G.O.O.D./UNIVERSAL MOTOWN		22
63	64	62	[illegible]	B.M.F. (BLOWIN' MONEY FAST) LEX LUGER (W.ROBERTS II,L.A.LEWIS,D.STYLES)	Rick Ross Featuring Styles P MAYBACH/SLIP-N-SLIDE/DEF JAM/IDJMG		60
64	59	63	14	LITTLE WHITE CHURCH W.KIRKPATRICK,LITTLE BIG TOWN (K.FAIRCHILD,W.KIRKPATRICK,K.SCHLAPMAN,P.SWEET,J.WESTBROOK)	Little Big Town CAPITOL NASHVILLE		59
65	54	[illegible]	[illegible]	MY KINDA PARTY M.KNOX (B.GILBERT)	Jason Aldean BROKEN BOW		54
66	75	80	5	SEPTEMBER H.BENSON (C.DAUGHTRY,J.STEELY)	Daughtry 19/RCA/RMG		66
67	57	53	[illegible]	FREE K.STEGALL,Z.BROWN (Z.BROWN)	Zac Brown Band HOME GROWN/ATLANTIC/BIGGER PICTURE		34
68	69	71	8	BREAK MY BANK M.SQUIRE,O.SHARPE (O.A.THOMAS,E.H.BENJAMIN V,O.SHARPE,M.SQUIRE)	New Boyz Featuring Iyaz SHOTTY/ASYLUM/WARNER BROS.		68
69	65	60	15	I'M IN D.HUFF,K.URBAN (R.FOSTER,G.MIDDLEMAN)	Keith Urban CAPITOL NASHVILLE		60
70	81	79	8	ROLL WITH IT C.CHAMBERLAIN (T.LANE,O.LEE,J.PARK)	Easton Corbin MERCURY NASHVILLE		70
71	77	81	10	ALL OVER ME F.ROGERS (B.HAYSLIP,D.DAVIDSON,R.AKINS)	Josh Turner MCA NASHVILLE		71
72	80	78	12	FARMER'S DAUGHTER T.HEWITT,R.ATKINS (M.GREEN,B.HAYSLIP,R.AKINS)	Rodney Atkins CURB		72
73	68	59	15	LOVER, LOVER D.BRAINARD,J.NIEMANN (D.PRITZKER)	Jerrod Niemann SEA GAYLE/ARISTA NASHVILLE	●	29
74	70	48	[illegible]	WHY WAIT D.HUFF,RASCAL FLATTS (N.THRASHER,T.SHAPIRO,J.YEARY)	Rascal Flatts BIG MACHINE		48
75	72	89	5	THE CATALYST R.RUBIN,M.SHINODA (LINKIN PARK)	Linkin Park WARNER BROS.		35
76	84	66	[illegible]	GETTIN' OVER YOU [illegible]	David Guetta & Chris Willis Featuring Fergie & LMFAO [illegible]		31
77	82	84	[illegible]	GLITTER IN THE AIR B.MANN (PINK,B.MANN)	Pink LAFACE/JLG		18
78	88	99	4	AS SHE'S WALKING AWAY K.STEGALL,Z.BROWN (Z.BROWN,W.DURRETTE)	Zac Brown Band Featuring Alan Jackson SOUTHERN GROUND/ATLANTIC/BIGGER PICTURE		77
79	76	64	10	POWER S1,K.WEST (K.WEST,L.GRIFFIN JR.,M.DEAN,J.BHASKER,A.GARDNER,K.LEWIS,F.BERNHEIM,J.P.LANG,B.BERGMAN,R.FRIPP,M.GILES,G.LAKE,I.MCDONALD,P.SINFIELD)	Kanye West ROC-A-FELLA/DEF JAM/IDJMG		22
80	83	75	13	WAKA WAKA (THIS TIME FOR AFRICA) S.I.MEBARAK RIPOLL,J.HILL (S.I.MEBARAK RIPOLL,J.HILL,[illegible] D.B.E.VICTOR,Z.B.JEAN PAUL)	Shakira Featuring Freshlyground EPIC/SONY MUSIC LATIN		38
81	74	82	[illegible]	BITTERSWEET C.HARMONY (C.HARMON,C.KELLY)	Fantasia 19/J/RMG		74
82	79	77	11	ROUND & ROUND K.RUDOLF,J.HALATRAX,A.BOLOOKI (K.RUDOLF,J.KASHER HINDLIN,F.DOBSON,J.HALAVACS,A.BOLOOKI)	Selena Gomez & The Scene HOLLYWOOD		24
83	85	87	12	THIS AIN'T NOTHIN' P.O'DONNELL,C.MORGAN (C.DUBOIS,K.K.PHILLIPS)	Craig Morgan BNA		83
84	73	61	20	RIDE C.STEWART,T.NASH (C.P.HARRIS,T.NASH,C.A.STEWART,C.BRIDGES)	Ciara Featuring Ludacris LAFACE/JLG		42
85	90	95	[illegible]	LOVE LIKE WOE J.R.ROTEM ([illegible],J.WITZIGREUTER,J.R.ROTEM,D.A.THOMAS,E.H.BENJAMIN V,A.BEAL,R.ROSS,H.PIERRE)	The Ready Set SIRE/DECAYDANCE/REPRISE		85
86	78	73	[illegible]	KISSIN U AMMO,KOOL KOJAK (L.GOTTWALD,C.KELLY,M.COSGROVE)	Miranda Cosgrove COLUMBIA		54
87	94	–	2	TOOT IT AND BOOT IT T.GRIFFIN (K.D.R.JACKSON,T.GRIFFIN,M.NEWMAN,N.LEE JR.,T.BLUECHEL)	YG DEF JAM/IDJMG		87
[illegible]	98	–	[illegible]	HOLDING YOU DOWN (GOIN IN CIRCLES) [illegible]	Jazmine Sullivan J/RMG		88
89	91	94	[illegible]	LITTLE LION MAN M.DRAVS (MUMFORD & SONS)	Mumford & Sons GENTLEMAN OF THE ROAD/RED/GLASSNOTE		89
90	89	83	7	CHAMPAGNE LIFE D.GOUGH (S.C.SMITH,D.GOUGH)	Ne-Yo DEF JAM/IDJMG		75
91	86	90	[illegible]	THE MAN WHO CAN'T BE MOVED D.O'DONOGHUE,M.SHEEHAN (D.O'DONOGHUE,M.SHEEHAN,A.FRAMPTON,S.A.KIPNER)	The Script PHONOGENIC/EPIC		86
92	71	97	[illegible]	SOMEBODY TO LOVE STEREOTYPES (J.YIP,J.REEVES,R.ROMULUS,H.BRIGHT,J.BIEBER)	Justin Bieber Featuring Usher SCHOOLBOY/RAYMOND BRAUN/ISLAND/IDJMG		15
93	87	70	[illegible]	MY FIRST KISS DR. LUKE,B.BLANCO (L.GOTTWALD,B.LEVIN,S.FOREMAN,N.MOTTE)	3OH!3 Featuring Ke$ha PHOTO FINISH/ATLANTIC/RRP	●	9
94	92	–	3	BED INTRUDER SONG THE GREGORY BROTHERS (DODSON,M.GREGORY)	Antoine Dodson & The Gregory Brothers Feat. Kelly Dodson GREGORY RESIDENCE		89
95	HOT SHOT DEBUT		1	THE BREATH YOU TAKE T.BROWN,G.STRAIT (D.DILLON,J.J.DILLON,C.BEATHARD)	George Strait MCA NASHVILLE		95
96	[illegible]		1	ONLY PRETTIER F.LIDDELL,M.WRUCKE (M.LAMBERT,N.HEMBY)	Miranda Lambert COLUMBIA (NASHVILLE)		96
97	97	–	2	TRAILERHOOD T.KEITH (T.KEITH)	Toby Keith SHOW DOG-UNIVERSAL		97
98	100	–	2	WAY OUT HERE M.KNOX (J.THOMPSON,C.BEATHARD,D.L.MURPHY)	Josh Thompson COLUMBIA (NASHVILLE)		98
99	[illegible]		[illegible]	HOLD YOU (HOLD YUH) FIRE PETER (W.EDWARDS,R.JOHNSON)	Gyptian VP		77
100	NEW		1	ANYTHING LIKE ME F.ROGERS (B.PAISLEY,C.DUBOIS,D.TURNBULL)	Brad Paisley ARISTA NASHVILLE		100

1

Song cops a second straight Airplay Gainer award, topping 100 million listener impressions for the first time with a 19% audience gain (7-5 on Hot 100 Airplay), according to Nielsen BDS.

Rapper returns to the top 10 for the first time in more than four years as "Just a Dream" climbs 13-9. He was last in the upper tier when "Grillz" topped the list for two weeks in January 2006.

11

While song falls out of the top 10 after 11 weeks, it moves into the top 10 on Adult Top 40 (11-8) in its eighth week on that list.

He makes the chart's largest leap thanks to a 180% digital spike to 59,000 downloads, while also cruising 69-19 on Hot Digital Songs.

His current top 20 title on Hot Country Songs (No. 17) is the lowest Hot Shot Debut on this chart since "Break My Heart" by Spectacular! Cast also began at No. 95 in the March 7, 2009, issue.

BETWEEN THE BULLETS

PERRY'S 'TEENAGE' TOPS HOT 100

Katy Perry posts successive No. 1s on the Billboard Hot 100 as "Teenage Dream" supplants Eminem, who was also enjoying back-to-back chart-toppers. His "Love the Way You Lie," featuring Rihanna (1-2), led for the past seven weeks while prior single "Not Afraid" topped the chart for a week in May. Perry spent six weeks at No. 1 with her last radio single, "California Gurls," earlier this summer, accumulating enough time in the upper reaches of the chart to lead the Songs of the Summer tally (see story, page 37). The last female artist to post successive No. 1 singles on the Hot 100 was Lady Gaga, who took her first two entries, "Just Dance" and "Poker Face," to the summit in the first half of 2009. —*Silvio Pietroluongo*

The most popular songs, according to all-format audience impressions measured by Nielsen Broadcast Data Systems and sales data compiled by Nielsen Soundscan. Greatest Gainer/Digital and Greatest Gainer/Airplay are awarded, respectively, for the largest digital sales and airplay increases on the chart. See Charts Legend on billboard.biz for rules and explanations. © 2010, e5 Global Media, LLC and Nielsen SoundScan, Inc. All rights reserved.

THE BILLBOARD HOT 100®

THIS WEEK	LAST WEEK	2 WEEKS AGO	WEEKS ON CHART	TITLE / PRODUCER (SONGWRITER)	Artist / IMPRINT / PROMOTION LABEL	CERT.	PEAK POSITION
-	1	2	8	#1 2 WKS TEENAGE DREAM DR. LUKE,B.BLANCO,MAX MARTIN (K.PERRY,L.GOTTWALD,MAX MARTIN,B.LEVIN,B.MCKEE)	Katy Perry ● CAPITOL		1
2	2	[illegible]	12	LOVE THE WAY YOU LIE ALEX DA KID (M.MATHERS,A.GRANT,H.HAFFERMAN)	Eminem Featuring Rihanna ● WEB/SHADY/AFTERMATH/INTERSCOPE		1
3	4	6	8	GREATEST GAINER/ DIGITAL + AIRPLAY JUST THE WAY YOU ARE THE SMEEZINGTONS,NEEDLZ (B.MARS,P.LAWRENCE,A.LEVINE,K.CAIN,K.WALTON)	Bruno Mars ● ELEKTRA/ATLANTIC		3
4	3	[illegible]	15	DYNAMITE DR. LUKE,B.BLANCO (L.GOTTWALD,MAX MARTIN,B.LEVIN,B.MCKEE,T.CRUZ)	Taio Cruz ● MERCURY/IDJMG		2
5	[illegible]	[illegible]	18	I LIKE IT RODONE (N.KHAYAT,E.IGLESIAS,L.RICHIE,A.C.PEREZ)	Enrique Iglesias Featuring Pitbull ● UNIVERSAL REPUBLIC		4
6	[illegible]	[illegible]	9	DJ GOT US FALLIN' IN LOVE MAX MARTIN,SHELLBACK (MAX MARTIN,SHELLBACK,S.KOTECHA,A.C.PEREZ)	Usher Featuring Pitbull ●● LAFACE/JLG		[illegible]
7	9	13	4	JUST A DREAM JIM JONSIN,RICO LOVE (C.HAYNES, JR.,J.G.SCHEFFER,RICO LOVE,F.ROMANO)	Nelly ● DERRTY/UNIVERSAL MOTOWN		[illegible]
8	8	10	9	TAKE IT OFF DR. LUKE (K.SEBERT,L.GOTTWALD,C.KELLY)	Ke$ha ● KEMOSABE/RCA/RMG		[illegible]
9	13	16	11	CLUB CAN'T HANDLE ME D.GUETTA (T.DILLARD,C.KEY,K.C.LIVINGSTON,M.CAREN,D.GUETTA,F.RIESTERER,G.TUINFORT)	Flo Rida Featuring David Guetta ● POE BOY/ATLANTIC		[illegible]
10	7	[illegible]	6	MINE N.CHAPMAN,T.SWIFT (T.SWIFT)	Taylor Swift ● BIG MACHINE		[illegible]
11	12	[illegible]	14	MAGIC DR. LUKE (L.GOTTWALD,R.CUOMO,B.R.SIMMONS, JR.)	B.o.B Featuring Rivers Cuomo ● REBELROCK/GRAND HUSTLE/ATLANTIC		10
[illegible]	10	[illegible]	18	CALIFORNIA GURLS DR. LUKE,MAX MARTIN,B.BLANCO (K.PERRY,L.GOTTWALD,MAX MARTIN,B.LEVIN,B.MCKEE,C.C.BROADUS JR.)	Katy Perry Featuring Snoop Dogg ●● CAPITOL	3	[illegible]
13	[illegible]	[illegible]	20	COOLER THAN ME M.POSNER (M.POSNER,E.HOLLJES)	Mike Posner ● J/RMG		[illegible]
[illegible]	[illegible]	12	22	AIRPLANES ALEX DA KID,FRANK E (B.R.SIMMONS, JR.,J.FRANKS,A.GRANT,J.DUSSOLLIET,T.SOMMERS)	B.o.B Featuring Hayley Williams ●● REBELROCK/GRAND HUSTLE/ATLANTIC	3	[illegible]
[illegible]	16	15	19	NOT AFRAID BOI-1DA (M.MATHERS,L.E.,RESTO,M.SAMUELS,J.EVANS,M.BURNETTE)	Eminem ● WEB/SHADY/AFTERMATH/INTERSCOPE		[illegible]
16	21	41	5	LIKE A G6 THE CATARACS (K.NISHIMURA,J.ROH,J.CHOUNG,O.SINGER-VINE,N.HOLOWELL-DHAR)	Far*East Movement Featuring Cataracs & Dev ● CHERRYTREE/INTERSCOPE		16
17	20	27	5	BOTTOMS UP KANE BEATZ,TRACK DEALER (T.NEVERSON,T.SCALES,E.MILES,D.A.JOHNSON,M.JAMES,O.T.MARAJ)	Trey Songz Featuring Nicki Minaj ● SONGBOOK/ATLANTIC		17
18	15	14	24	RIDIN' SOLO J.R.ROTEM (J.DESROULEAUX,J.R.ROTEM)	Jason Derulo ● BELUGA HEIGHTS/WARNER BROS	●	[illegible]
19	[illegible]	[illegible]	12	MISERY R.J.LANGE (A.LEVINE,J.CARMICHAEL,S.FARRAR)	Maroon 5 ●● A&M/OCTONE/INTERSCOPE		[illegible]
20	19	24	11	DEUCES K.MCCALL (K.MCCALL,M.STEVENSON,C.BROWN)	Chris Brown Featuring Tyga & Kevin McCall ● JIVE/JLG		19
21	22	20	24	OMG WILL I AM (W.ADAMS)	Usher Featuring will.i.am ● LAFACE/JLG		[illegible]
22	24	26	7	STUCK LIKE GLUE B.GALLIMORE,K.BUSH,J.NETTLES (J.O.NETTLES,K.BUSH,K.GRIFFIN,S.CARTER)	Sugarland ●● MERCURY NASHVILLE		20
23	18	18	24	BILLIONAIRE THE SMEEZINGTONS (T.MCCOY,B.MARS,P.LAWRENCE,A.LEVINE)	Travie McCoy Featuring Bruno Mars ● NAPPY BOY/DECAYDANCE/FUELED BY RAMEN/RRP	2	[illegible]
24	30	33	15	ANIMAL T.PAGNOTTA (T.GLENN,T.PAGNOTTA,B.CAMPBELL)	Neon Trees ●● MERCURY/IDJMG		24
25	[illegible]	21	19	FIND YOUR LOVE K.WEST,J.BHASKER,NO I.D. (A.GRAHAM,K.WEST,E.WILSON,P.REYNOLDS,J.BHASKER)	Drake ● YOUNG MONEY/CASH MONEY/UNIVERSAL MOTOWN		5
26	29	35	12	SECRETS R.TEDDER (R.TEDDER)	OneRepublic ● MOSLEY/INTERSCOPE		26
27	25	23	15	YOUR LOVE A.WANSEL (O.T.MARAJ,A.WANSEL,D.FREEMAN,J.PHUGHES,W.FELDER)	Nicki Minaj ● YOUNG MONEY/CASH MONEY/UNIVERSAL MOTOWN		14
28	[illegible]	[illegible]	4	RIGHT ABOVE IT KANE (D.CARTER,A.GRAHAM,D.A.JOHNSON)	Lil Wayne Featuring Drake ● CASH MONEY/UNIVERSAL MOTOWN		[illegible]
29	[illegible]	[illegible]	7	THE BOYS OF FALL B.CANNON,K.CHESNEY (C.BEATHARD,O.TURNBULL)	Kenny Chesney ●● BNA		18
30	27	25	5	HOT TOTTIE POLOW DA DON (J.JONES,P.DAWSON,E.DEAN,S.C.CARTER)	Usher Featuring Jay-Z ● LAFACE/JLG		25
31	35	32	12	IF I HAD YOU MAX MARTIN,SHELLBACK,K.LUNDIN (MAX MARTIN,SHELLBACK,S.KOTECHA)	Adam Lambert ● 19/RCA/RMG		31
32	51	58	12	KING OF ANYTHING N.AVRON (S.BAREILLES)	Sara Bareilles ● EPIC		32
33	32	30	50	HEY, SOUL SISTER M.TEREFE,ESPIONAGE,G.WATTENBERG (P.MONAHAN,E.LIND,A.BJORKLUND)	Train ● COLUMBIA	▲	[illegible]
34	44	47	14	IF IT'S LOVE G.WATTENBERG,M.TEREFE (P.MONAHAN,G.WATTENBERG)	Train ● COLUMBIA		34
35	[illegible]	[illegible]	1	A YEAR WITHOUT RAIN T.GAD (T.GAD,L.ROBBINS)	Selena Gomez & The Scene ● HOLLYWOOD		35
36	33	96	[illegible]	F**K YOU (FORGET YOU) THE SMEEZINGTONS (C.GREEN,B.MARS,P.LAWRENCE,A.LEVINE,B.BROWN)	Cee Lo Green ● ELEKTRA/RRP		33
37	40	53	6	LETTING GO (DUTTY LOVE) STARGATE (K.ANDERSON,M.S.ERIKSEN,T.E.HERMANSEN,E.DEAN,T.HALE,O.T.MARAJ)	Sean Kingston Featuring Nicki Minaj ● BELUGA HEIGHTS/EPIC		37
38	31	31	16	TEACH ME HOW TO DOUGIE C.FOWLER,E.WEST (C.FOWLER,C.GLEE,C.CHILDS,E.WEST)	Cali Swag District ● CAPITOL		28
39	43	43	10	IF I DIE YOUNG P.WORLEY (K.PERRY)	The Band Perry ● REPUBLIC NASHVILLE		39
[illegible]	36	36	16	HALF OF MY HEART J.MAYER,S.JORDAN (J.MAYER)	John Mayer ● COLUMBIA	●	25
41	49	60	6	2012 (IT AIN'T THE END) J.REMY,BOBBYBASS (J.SEAN,J.COTTER,R.LAROW,J.SKALLER,J.PERKINS,O.T.MARAJ)	Jay Sean Featuring Nicki Minaj ● CASH MONEY/UNIVERSAL REPUBLIC		41
42	29	[illegible]	15	MISS ME BOI-1DA,N.SHEBIB (A.GRAHAM,M.SAMUELS,N.SHEBIB,D.CARTER,J.EDWARDS,D.RICHARDSON)	Drake Featuring Lil Wayne ● YOUNG MONEY/CASH MONEY/UNIVERSAL MOTOWN		15
43	34	28	16	THE ONLY EXCEPTION R.CAVALLO,PARAMORE (H.WILLIAMS,J.FARRO)	Paramore ● FUELED BY RAMEN/ATLANTIC/RRP		24
44	37	38	32	SMILE R.CAVALLO (M.SHAFER,B.DALY,J.HARDING,J.BOSE)	Uncle Kracker ● TDP DOG/ATLANTIC	■	31
45	NEW		1	NO HANDS DRUMMA BOY (J.JONES,J.L.JOHNSON,O.AKINTIMEHIN,C.GHOLSON)	Waka Flocka Flame Featuring Roscoe Dash & Wale ● 1017 BRICK SQUAD/ASYLUM/WARNER BROS.		45
46	38	34	57	NEED YOU NOW P.WORLEY,LADY ANTEBELLUM (D.HAYWOOD,C.KELLEY,H.SCOTT,J.KEAR)	Lady Antebellum ● CAPITOL NASHVILLE/CAPITOL	4	
47	41	42	15	PRETTY GOOD AT DRINKIN' BEER C.CHAMBERLAIN,B.CURRINGTON (T.JONES)	Billy Currington ●● MERCURY NASHVILLE		41
48	42	37	29	BREAK YOUR HEART T.CRUZ,F.T.SMITH (T.CRUZ,F.T.SMITH,C.BRIDGES)	Talio Cruz Featuring Ludacris ●● MERCURY/IDJMG	2	1
49	57	63	7	FANCY SWIZZ BEATZ,N.SHEBIB (A.GRAHAM,N.SHEBIB,M.SAMUELS,K.DEAN,A.JOHNSON,H.ZANT)	Drake Featuring T.I. & Swizz Beatz ● YOUNG MONEY/CASH MONEY/UNIVERSAL MOTOWN		49
50	47	50	41	BREAKEVEN D.O'DONOGHUE,M.SHEEHAN,A.FRAMPTON,S.A.KIPNER (D.O'DONOGHUE,M.SHEEHAN,A.FRAMPTON,S.A.KIPNER)	The Script ● PHONDGENIC/EPIC	■	12
51	52	56	14	OUR KIND OF LOVE P.WORLEY,LADY ANTEBELLUM (D.HAYWOOD,C.KELLEY,H.SCOTT,BUSBEE)	Lady Antebellum ● CAPITOL NASHVILLE		
52	54	46	15	GOT YOUR BACK DJ TOOMP (C.J.HARRIS, JR.,A.DAVIS,T.NASH)	T.I. Featuring Keri Hilson ●● GRANE HUSTLE/ATLANTIC		38
53	58	66	9	COME BACK SONG F.ROGERS (D.RUCKER,C.STAPLETON,C.BEATHARD)	Darius Rucker ● CAPITOL NASHVILLE		53
54	48	48	19	LOVE LIKE CRAZY D.JOHNSON (D.JOHNSON,T.JAMES)	Lee Brice ● CURB		45
55	NEW		1	HOLLYWOOD B.ROCK (M.BUBLE,R.G.SCOTT)	Michael Buble ● 143/REPRISE		55
56	56	49	13	PRETTY BOY SWAG YOUNG SHAY,G5KIDMURPH (D.WAY,O.BYRD,J.MURPHY)	Soulja Boy Tell'em ● COLLIPARK/INTERSCOPE		34
57	36	75	6	SEPTEMBER H.BENSON (C.DAUGHTRY,J.STEELY)	Daughtry ● 19/RCA/RMG		57
58	50	62	5	LOVE ALL OVER ME J.DUPRI,B.M.COX (J.DUPRI,B.M.COX,C.JOHNSON)	Monica ● J/RMG		58
59	55	52	5	LA LA LA J.R.ROTEM,U.R.ROTEM,K.JONES,J.D.WALKER,A.CHRISTENSEN,P.KOENEMANN,A.POTEKHIN,S.ZHUKOV	Auburn Featuring Iyaz ● BELUGA HEIGHTS/WARNER BROS		51
60	54	59	15	LITTLE WHITE CHURCH W.KIRKPATRICK,LITTLE BIG TOWN (K.FAIRCHILD,W.KIRKPATRICK,K.SCHALPMAN,P.SWEET,J.WESTBROOK)	Little Big Town ● CAPITOL NASHVILLE		59
61	61	55	13	ALL ABOUT TONIGHT S.HENDRICKS (R.AKINS,B.HAYSLIP,D.DAVIDSON)	Blake Shelton ● REPRISE (NASHVILLE)/WMN		37
62	63	64	13	B.M.F. (BLOWIN' MONEY FAST) LEX LUGER (W.ROBERTS II,L.A.LEWIS,D.STYLES)	Rick Ross Featuring Styles P ● MAYBACH/SLIP-N-SLIDE/DEF JAM/IDJMG		60
63	72	80	13	FARMER'S DAUGHTER T.HEWITT,R.ATKINS (M.GREEN,B.HAYSLIP,R.AKINS)	Rodney Atkins ● CURB		63
64	65	54	[illegible]	MY KINDA PARTY M.KNOX (B.GILBERT)	Jason Aldean ● BROKEN BOW		54
65	70	81	[illegible]	ROLL WITH IT C.CHAMBERLAIN (T.LANE,O.LEE,J.PARK)	Easton Corbin ● MERCURY NASHVILLE		65
66	71	77	11	ALL OVER ME F.ROGERS (B.HAYSLIP,O.DAVIDSON,R.AKINS)	Josh Turner ● MCA NASHVILLE		66
67	59	61	20	UNDO IT M.BRIGHT (C.UNDERWOOD,K.DIDGUARDI,M.FREDERIKSEN,L.LAIRO)	Carrie Underwood ● 19/ARISTA NASHVILLE	●	23
68	67	57	12	FREE K.STEGALL,Z.BROWN (Z.BROWN)	Zac Brown Band ● HOME GROWN/ATLANTIC/BIGGER PICTURE		34
69	52	22	3	ERASE ME JIM JONSIN (S.R.S.MESCUDI,J.G.SCHEFFER,K.WEST,F.ROMANO)	Kid Cudi Featuring Kanye West ● DREAM ON/G.O.O.D./UNIVERSAL MOTOWN		22
70	79	76	[illegible]	POWER S.YUKWEST (K.WEST,L.GRIFFIN,JR.,M.DEAN,J.BHASKER,A.GARDNER,K.LEWIS,F.BERNHEIM,J.P.LANG,B.BERGMAN,R.FRIPP,M.GILES,G.LAKE,I.MCDONALD,P.SINFIELD)	Kanye West ●● ROC-A-FELLA/DEF JAM/IDJMG		22
71	85	90	[illegible]	LOVE LIKE WOE J.R.ROTEM (J.WITZIGREUTER,J.R.ROTEM,C.A.THOMAS,E.H.BENJAMIN,V.A.BEAL,R.ROSS,H.PIERRE)	The Ready Set ● SIRE/DECAYDANCE/REPRISE		71
72	78	38	[illegible]	AS SHE'S WALKING AWAY K.STEGALL,Z.BROWN (Z.BROWN,W.D.JORRETTE)	Zac Brown Band Featuring Alan Jackson ●● SOUTHERN GROUND/ATLANTIC/BIGGER PICTURE		72
73	75	72	6	THE CATALYST R.RUBIN,M.SHINODA (LINKIN PARK)	Linkin Park ●● WARNER BROS.		35
74	68	69	[illegible]	BREAK MY BANK M.SQUIRE,D.SHARPE (D.A.THOMAS,E.H.BENJAMIN,V.D.SHARPE,M.SQUIRE)	New Boyz Featuring Iyaz ● SHOTTY/ASYLUM/WARNER BROS		68
75	RE-ENTRY		1	ONLY GIRL (IN THE WORLD) STARGATE,SANDY VEE (C.JOHNSON,M.S.ERIKSEN,T.E.HERMANSEN,S.WILHELM)	Rihanna ● SRP/DEF JAM/IDJMG		75
76	88	98	[illegible]	HOLDING YOU DOWN (GOIN IN CIRCLES) [illegible]	Jazmine Sullivan ● [illegible]		76
77	82	79	[illegible]	ROUND & ROUND K.RUDOLF,J.HALATRAX,A.BOLOOKI (K.RUDOLF,J.KASHER HINDLIN,F.DOBSON,J.HALAVACS,A.BOLOOKI)	Selena Gomez & The Scene ●● HOLLYWOOD		24
78	NEW		1	CHECK IT OUT WILL I AM (W.ADAMS,O.T.MARAJ)	will.i.am & Nicki Minaj ● WILL I AM/INTERSCOPE		78
79	89	91	[illegible]	LITTLE LION MAN M.DRAVS (MUMFORD & SONS)	Mumford & Sons ● GENTLEMAN OF THE ROAD/RED/GLASSNOTE		79
80	74	70	[illegible]	WHY WAIT D.HUFF,RASCAL FLATTS (N.THRASHER,T.SHAPIRO,J.YEARY)	Rascal Flatts ● BIG MACHINE		48
81	73	68	22	LOVER, LOVER D.BRAINARD,J.NIEMANN (D.PRITZKER)	Jerrod Niemann ● SEA GAYLE/ARISTA NASHVILLE	●	29
82	80	83	[illegible]	WAKA WAKA (THIS TIME FOR AFRICA) S.I.MEBARAK RIPOLL,J.HILL (S.I.MEBARAK RIPOLL,J.HILL,E.KOJIDIE,D.B.E VICTOR,Z.B JEAN PAUL)	Shakira Featuring Freshlyground ● EPIC/SONY MUSIC LATIN		38
83	87	94	[illegible]	TOOT IT AND BOOT IT T.GRIFFIN (K.D.R.JACKSON,T.GRIFFIN,M.NEWMAN,N.LEE JR.,T.BLUECHEL)	YG ● DEF JAM/IDJMG		83
84	NEW		[illegible]	DUMB LOVE THE SMEEZINGTONS (B.MARS,P.LAWRENCE,A.LEVINE,C.C.BATTEY,S.A.BATTEY,C.QUICK)	Sean Kingston ● BELUGA HEIGHTS/EPIC		84
85	81	74	[illegible]	BITTERSWEET C.HARMONY (C.HARMON,C.KELLY)	Fantasia ● 19/J/RMG		74
86	[illegible]	82	17	GLITTER IN THE AIR B.MANN (P.INK,B.MANN)	P!nk ● LAFACE/JLG		18
87	69	65	[illegible]	I'M IN D.HUFF,K.URBAN (R.FOSTER,G.MIDDLEMAN)	Keith Urban ● CAPITOL NASHVILLE		60
88	76	84	20	GETTIN' OVER YOU D.GUETTA,J.C.SNDRES,SANDY VEE,F.RISTER (D.GUETTA,FED FOO,J.C.SNDRES,C.WILLIS,F.RIESTERER,S.WILHELM,W.ADAMS,S.FERGUSON,SKYBLUE)	David Guetta & Chris Willis Featuring Fergie & LMFAO ● GUM/ASTRALWERKS/CAPITOL		31
89	RE-ENTRY		5	ROCKSTAR 101 C.STEWART,T.NASH (T.NASH,C.A.STEWART,R.FENTY)	Rihanna Featuring Slash ● SRP/DEF JAM/IDJMG		64
90	83	85	[illegible]	THIS AIN'T NOTHIN' P.O'DONNELL,C.MORGAN (C.DUBOIS,K.K.PHILLIPS)	Craig Morgan ● BNA		83
91	95	–	2	THE BREATH YOU TAKE T.BROWN,G.STRAIT (D.DILLON,J.J.DILLON,C.BEATHARD)	George Strait ● MCA NASHVILLE		91
92	NEW		1	INTRODUCING ME J.HOUSTON (J.HOUSTON)	Nick Jonas ● WALT DISNEY		92
93	NEW		1	DOG DAYS ARE OVER NOT LISTED (NOT LISTED)	Florence + The Machine ● UNIVERSAL REPUBLIC		93
94	100		2	ANYTHING LIKE ME F.ROGERS (B.PAISLEY,C.DUBOIS,D.TURNBULL)	Brad Paisley ● ARISTA NASHVILLE		94
95	91	88	6	THE MAN WHO CAN'T BE MOVED D.O'DONOGHUE,M.SHEEHAN (D.O'DONOGHUE,M.SHEEHAN,A.FRAMPTON,S.A.KIPNER)	The Script ● PHONDGENIC/EPIC		86
96	96	–	2	ONLY PRETTIER F.LIDDELL,M.WRUCKE (M.LAMBERT,N.HEMBY)	Miranda Lambert ● COLUMBIA (NASHVILLE)		96
97	98	100	3	WAY OUT HERE M.KNOX (J.THOMPSON,C.BEATHARD,D.L.MURPHY)	Josh Thompson ● COLUMBIA (NASHVILLE)		97
98	97	97	[illegible]	TRAILERHOOD T.KEITH (T.KEITH)	Toby Keith ● SHOW DOG-UNIVERSAL		97
99	RE-ENTRY		2	RHYTHM OF LOVE I.KIRKPATRICK (T.LOPEZ)	Plain White T's ● HOLLYWOOD		96
100	90	89	8	CHAMPAGNE LIFE D.GOUGH (S.C.SMITH,D.GOUGH)	Ne-Yo ●● DEF JAM/IDJMG		75

9

Song is the rapper's fifth top 10 in less than three years and first since "Sugar" in May 2009. Guetta, in his first turn as a featured artist, scores his second top 10, following the Akon-voiced "Sexy Chick" earlier this year.

35

Led by Disney Channel star Gomez, the act starts with 69,000 downloads for title track from its latest set, due Sept. 21. It's the third straight entry from the group this year to debut in the top 40.

45

Rapper immediately bypasses the peak position of his only other chart effort from earlier this year ("0 Let's Do It," No. 62). Song also debuts at No. 21 on Hot Rap Songs and No. 7 on Rap Digital Songs (53,000), the latter viewable at billboard.biz/charts.

75

Song also opens at No. 42 on Hot 100 Airplay, the singer's best start on that list. Expect a huge jump into the top five of the Hot 100 next week as first-week download sales are factored into its ranking.

84

As his most recent single hits a new peak at No. 37 he opens at No. 84 with a new track that samples the Dell-Vikings' No. 4 hit from 1957, "Come Go With Me" (see billboard.com/chartbeat).

BETWEEN THE BULLETS

MARS LANDS ATOP DIGITAL SONGS

Bruno Mars reaches the top of Hot Digital Songs (2-1) with his debut solo single, "Just the Way You Are," which moves 209,000 downloads, according to Nielsen SoundScan (up 19%), and is the chart's top Digital Gainer. The song displaces Katy Perry's "Teenage Dream," which falls to No. 2 with 197,000 (down 11%), though it holds its place atop the Billboard Hot 100. It's Mars' first No. 1 on the Digital Songs chart as a lead artist. He previously guested on B.o.B's chart-topper "Nothin' on You," which led for two weeks in May. "Just" also nabs the Airplay Gainer tag with an increase of 16 million impressions (to 91.2 million), according to Nielsen BDS, while jumping 8-6 on Hot 100 Airplay. —*Silvio Pietroluongo*

The most popular songs, according to all-format audience impressions measured by Nielsen Broadcast Data Systems and sales data compiled by Nielsen SoundScan. Greatest Gainer/Digital and Greatest Gainer/Airplay are awarded respectively for the largest digital sales and airplay increases on the chart. See Charts Legend on billboard.biz for rules and explanations. © 2010, e5 Global Media, LLC and Nielsen SoundScan, Inc. All rights reserved.

THE BILLBOARD HOT 100®

THIS WEEK	LAST WEEK	2 WEEKS AGO	WEEKS ON CHT	TITLE / PRODUCER (SONGWRITER)	Artist / IMPRINT / PROMOTION LABEL	CERT.	PEAK POSITION
1	3	4	9	GREATEST GAINER/AIRPLAY — JUST THE WAY YOU ARE (THE SMEEZINGTONS, KEEDLZ (B.MARS,P.LAWRENCE,A.LEVINE,K.CARLK,WALTON))	Bruno Mars — ELEKTRA/ATLANTIC		1
2	2	2	11	LOVE THE WAY YOU LIE (ALEX DA KID (M.MATHERS,A.GRANT,H.HAFFERMAN))	Eminem Featuring Rihanna — WEB/SHADY/AFTERMATH/INTERSCOPE		1
3	75	–	2	ONLY GIRL (IN THE WORLD) (STARGATE,SANDY VEE (C.JOHNSON,M.SERIKSEN,T.E.HERMANSEN,S.WILHELM))	Rihanna — SRP/DEF JAM/IDJMG		3
4	1	1	9	TEENAGE DREAM (DR. LUKE,B.BLANCO,MAX MARTIN (K.PERRY,L.GOTTWALD,MAX MARTIN,B.LEVIN,B.MCKEE))	Katy Perry — CAPITOL		-
5	5	6	10	DJ GOT US FALLIN' IN LOVE (MAX MARTIN,SHELLBACK (MAX MARTIN,SHELLBACK,S.KOTECHA,A.C.PEREZ))	Usher Featuring Pitbull — LAFACE/JLG		5
6	4	3	16	DYNAMITE (DR. LUKE,B.BLANCO (L.GOTTWALD,MAX MARTIN,3.LEVIN,B.MCKEE,T.CRUZ))	Taio Cruz — MERCURY/IDJMG		3
7	6	9	19	I LIKE IT (REDONE (N.KHAYAT,E.IGLESIAS,L.RICHIE,A.C.PEREZ))	Enrique Iglesias Featuring Pitbull — UNIVERSAL REPUBLIC		4
8	7	9	5	JUST A DREAM (JIM JONSIN,RICO LOVE (C.HAYNES, JR.,J.G.SCHEFFER,RICO LOVE,F.ROMANO))	Nelly — DERRTY/UNIVERSAL MOTOWN		7
9	9	13	12	CLUB CAN'T HANDLE ME (D.GUETTA (T.DILLARD,C.KEY,K.C.LIVINGSTON,M.CAREN,D.GUETTA,F.RIESTERER,G.TUINFORT))	Flo Rida Featuring David Guetta — POE BOY/ATLANTIC		9
10	16	21	6	LIKE A G6 (THE CATARACS (K.NISHIMURA,J.ROH,J.CHOUNG,D.SINGER-VINE,N.HOLOWELL-DHAR))	Far*East Movement Featuring Cataracs & Dev — CHERRYTREE/INTERSCOPE		10
11	8	8	10	TAKE IT OFF (DR. LUKE (K.SEBERT,L.GOTTWALD,C.KELLY))	Ke$ha — KEMOSABE/RCA/RMG		3
12	10	7	7	MINE (N.CHAPMAN,T.SWIFT (T.SWIFT))	Taylor Swift — BIG MACHINE		8
13	17	20	6	BOTTOMS UP (KANE BEATZ,TRACK DEALER (T.NEVERSON,T.SCALES,E.MILES,O.A.JOHNSON,M.JAMES,O.T.MARAJ))	Trey Songz Featuring Nicki Minaj — SONGBOOK/ATLANTIC		53
14	15	16	20	NOT AFRAID (BOI-1DA (M.MATHERS,L.E.RESTO,M.SAMUELS,J.EVANS,M.BURNETTE))	Eminem — WEB/SHADY/AFTERMATH/INTERSCOPE		7
15	13	11	21	COOLER THAN ME (M.POSNER (M.POSNER,E.HOLLJES))	Mike Posner — J/RMG		6
16	4	14	23	AIRPLANES (ALEX DA KID,FRANK E (B.R.SIMMONS, JR.,J.FRANKS,A.GRANT,J.DUSSOLLIET,T.SOMMERS))	B.o.B Featuring Hayley Williams — REBELROCK/GRAND HUSTLE/ATLANTIC	G	2
17	18	18	19	CALIFORNIA GURLS (DR. LUKE,MAX MARTIN,B.BLANCO (K.PERRY,L.GOTTWALD,MAX MARTIN,B.LEVIN,B.MCKEE,C.C.BROADUS, JR.))	Katy Perry Featuring Snoop Dogg — CAPITOL	G	4
18	1	12	15	MAGIC (DR. LUKE (L.GOTTWALD,R.CUOMO,B.R.SIMMONS, JR.))	B.o.B Featuring Rivers Cuomo — REBELROCK/GRAND HUSTLE/ATLANTIC		10
19	20	19	12	DEUCES (K.MCCALL (K.MCCALL,M.STEVENSON,C.BROWN))	Chris Brown Featuring Tyga & Kevin McCall — JIVE/JLG		19
20	14	10	13	MISERY (R.J.LANGE (A.LEVINE,J.CARMICHAEL,S.FARRAR))	Maroon 5 — A&M/OCTONE/INTERSCOPE		17
21	33	–	2	GREATEST GAINER/UNIVERSAL — DOG DAYS ARE OVER (PEPWORTH (F.WELCH,J.FORO))	Florence + The Machine — UNIVERSAL REPUBLIC		21
22	24	30	11	ANIMAL (T.PAGNOTTA (T.GLENN,T.PAGNOTTA,B.CAMPBELL))	Neon Trees — MERCURY/IDJMG		22
23	18	15	25	RIDIN' SOLO (J.R.ROTEM (J.DESROULEAUX,J.R.ROTEM))	Jason Derulo — BELUGA HEIGHTS/WARNER BROS		8
24	21	22	25	OMG (WILL.I.AM (W.ADAMS))	Usher Featuring will.i.am — LAFACE/JLG		1
25	49	57	8	FANCY (SWIZZ BEATZ,N.SHEBIB (A.GRAHAM,N.SHEBIB,M.SAMUELS,K.DEAN,A.JOHNSON,H.ZANT))	Drake Featuring T.I. & Swizz Beatz — YOUNG MONEY/CASH MONEY/UNIVERSAL MOTOWN		25
26	22	24	8	STUCK LIKE GLUE (B.GALLIMORE,K.BUSH,J.NETTLES (J.O.NETTLES,K.BUSH,K.GRIFFIN,S.CARTER))	Sugarland — MERCURY NASHVILLE		20
27	73	75	7	THE CATALYST (R.RUBIN,M.SHINODA (LINKIN PARK))	Linkin Park — MACHINE SHOP/WARNER BROS.		27
28	26	29	11	SECRETS (R.TEDDER (R.TEDDER))	OneRepublic — MOSLEY/INTERSCOPE		26
29	30	27	6	HOT TOTTIE (POLOW DA DON (J.JONES,P.DAWSON,E.DEAN,S.C.CARTER))	Usher Featuring Jay-Z — LAFACE/JLG		25
30	31	35	13	IF I HAD YOU (MAX MARTIN,SHELLBACK,K.LUNDIN (MAX MARTIN,SHELLBACK,S.KOTECHA))	Adam Lambert — 19/RCA/RMG		30
31	28	26	5	RIGHT ABOVE IT (KANE (D.CARTER,A.GRAHAM,D.A.JOHNSON))	Lil Wayne Featuring Drake — CASH MONEY/UNIVERSAL MOTOWN		4
32	29	28	8	THE BOYS OF FALL (B.CANNON,K.CHESNEY (C.BEATHARD,D.TURNBULL))	Kenny Chesney — BNA		19
33	23	18	25	BILLIONAIRE (THE SMEEZINGTONS (T.MCCOY,B.MARS,P.LAWRENCE,A.LEVINE))	Travie McCoy Featuring Bruno Mars — NAPPY BOY/DECAYDANCE/FUELED BY RAMEN/RRP	G	4
34	25	23	20	FIND YOUR LOVE (K.WEST,J.BHASKER,D.D.(A.GRAHAM,K.WESTE,WILSON,PREYNOLDS,J.BHASKER))	Drake — YOUNG MONEY/CASH MONEY/UNIVERSAL MOTOWN		5
35	36	33	4	F**K YOU (FORGET YOU) (THE SMEEZINGTONS (C.GREEN,B.MARS,F.LAWRENCE,A.LEVINE,B.BROWN))	Cee Lo Green — ELEKTRA/RRP		33
36	37	40	7	LETTING GO (DUTTY LOVE) (STARGATE (K.ANDERSON,M.S.ERIKSEN,T.E.HERMANSEN,E.DEAN,T.HALE,O.T.MARAJ))	Sean Kingston Featuring Nicki Minaj — BELUGA HEIGHTS/EPIC		36
37	HOT SHOT DEBUT		1	RADIOACTIVE (A.PETRAGLIA,J.KING (C.FOLLOWILL,N.FOLLOWILL,J.FOLLOWILL,M.FOLLOWILL))	Kings Of Leon — RCA/RMG		37
38	27	25	16	YOUR LOVE (A.WANSEL (O.T.MARAJ,A.WANSEL,D.FREEMAN,J.PHUGHES,W.FELDER))	Nicki Minaj — YOUNG MONEY/CASH MONEY/UNIVERSAL MOTOWN		14
39	43	34	17	THE ONLY EXCEPTION (R.CAVALLO (PARAMORE (H.WILLIAMS,J.FARRO))	Paramore — FUELED BY RAMEN/ATLANTIC/RRP		11
40	39	43	11	IF I DIE YOUNG (PWORLEY (K.PERRY))	The Band Perry — REPUBLIC NASHVILLE		39
41	41	49	7	2012 (IT AIN'T THE END) (J.REMY,BOBBYBASS (J.SEAN,J.COTTER,R.LAROW,J.SKALLER,J.PERKINS,O.T.MARAJ))	Jay Sean Featuring Nicki Minaj — CASH MONEY/UNIVERSAL REPUBLIC		41
42	33	32	51	HEY, SOUL SISTER (M.TEREFE,ESPIONAGE,G.WATTENBERG (P.MONAHAN,E.LIND,A.BJORKLUND))	Train — COLUMBIA	G	3
43	34	44	15	IF IT'S LOVE (G.WATTENBERG,M.TEREFE (P.MONAHAN,G.WATTENBERG))	Train — COLUMBIA		34
44	38	31	17	TEACH ME HOW TO DOUGIE (C.FOWLER,E.WEST (C.FOWLER,C.GLEE,C.CHILDS,E.WEST))	Cali Swag District — CAPITOL		28
45	32	51	13	KING OF ANYTHING (N.AVRON (S.BAREILLES))	Sara Bareilles — EPIC		32
46	45		2	NO HANDS (DRUMMA BOY (J.JONES,J.L.JOHNSON,O.AKINTUJEHIN,C.GHOLSON))	Waka Flocka Flame Featuring Roscoe Dash & Wale — 1017 BRICK SQUAD/ASYLUM/WARNER BROS		45
47	46	38	58	NEED YOU NOW (PWORLEY,LADY ANTEBELLUM (D.HAYWOOD,C.KELLEY,H.SCOTT,J.KEAR))	Lady Antebellum — CAPITOL NASHVILLE/CAPITOL	G	2
48	44	37	33	SMILE (R.CAVALLO (M.SHAFER,B.DALY,J.HARDING,J.BOSE))	Uncle Kracker — TOP DOG/ATLANTIC		31
49	42	39	16	MISS ME (BOI-1DA,N.SHEBIB (A.GRAHAM,M.SAMUELS,N.SHEBIB,D.CARTER,D.EDWARDS,D.RICHARDSON))	Drake Featuring Lil Wayne — YOUNG MONEY/CASH MONEY/UNIVERSAL MOTOWN		15
50	50	47	42	BREAKEVEN (D.O'DONOGHUE,M.SHEEHAN,A.FRAMPTON,S.A.KIPNER (D.O'DONOGHUE,M.SHEEHAN,A.FRAMPTON,S.A.KIPNER))	The Script — PHONOGENIC/EPIC		12
51	40	36	17	HALF OF MY HEART (J.MAYER,S.JORDAN (J.MAYER))	John Mayer — COLUMBIA		25
52	51	52	15	OUR KIND OF LOVE (PWORLEY,LADY ANTEBELLUM (D.HAYWOOD,C.KELLEY,H.SCOTT,BUSBEE))	Lady Antebellum — CAPITOL NASHVILLE		51
53	57	66	7	SEPTEMBER (H.BENSON (C.DAUGHTRY,J.STEELY))	Daughtry — 19/RCA/RMG		53
54	53	58	10	COME BACK SONG (F.ROGERS (D.RUCKER,C.STAPLETON,C.BEATHARD))	Darius Rucker — CAPITOL NASHVILLE		53
55	47	41	16	PRETTY GOOD AT DRINKIN' BEER (C.CHAMBERLAIN,B.CURRINGTON (T.JONES))	Billy Currington — MERCURY NASHVILLE		41
56	72	78	6	AS SHE'S WALKING AWAY (K.STEGALL,Z.BROWN (Z.BROWN,W.DURRETTE))	Zac Brown Band Featuring Alan Jackson — SOUTHERN GROUND/ATLANTIC/BIGGER PICTURE		56
57	78	–	2	CHECK IT OUT (WILL.I.AM (W.ADAMS,O.T.MARAJ,G.DOWNES,T.FORN,B.WOOLEY,J.BROWN))	will.i.am & Nicki Minaj — WILL.I.AM/INTERSCOPE		57
58	58	60	10	LOVE ALL OVER ME (J.DUPRI,B.M.COX (J.DUPRI,B.M.COX,C.JOHNSON))	Monica — J/RMG		58
59	52	54	15	GOT YOUR BACK (DJ TOOMP (C.J.HARRIS, JR.,A.DAVIS,T.NASH))	T.I. Featuring Keri Hilson — GRAND HUSTLE/ATLANTIC		38
60	63	[illegible]	4	FARMER'S DAUGHTER (T.HEWITT,R.ATKINS (M.GREEN,B.HAYSLIP,R.AKINS))	Rodney Atkins — CURB		60
61	62	63	11	B.M.F. (BLOWIN' MONEY FAST) (LEX LUGER (W.ROBERTS II,L.A.LEWIS,D.STYLES))	Rick Ross Featuring Styles P — MAYBACH/SLIP-N-SLIDE/DEF JAM/IDJMG		60
62	65	70	10	ROLL WITH IT (C.CHAMBERLAIN (T.LANE,O.LEE,J.FARK))	Easton Corbin — MERCURY NASHVILLE		62
63	60	64	6	LITTLE WHITE CHURCH (W.KIRKPATRICK,LITTLE BIG TOWN (K.FARCHILO,W.KIRKPATRICK,K.SCHALPMAN,P.SWEET,J.WESTBROOK))	Little Big Town — CAPITOL NASHVILLE		59
64	66	[illegible]	12	ALL OVER ME (F.ROGERS (B.HAYSLIP,D.DAVIDSON,R.AKINS))	Josh Turner — MCA NASHVILLE		64
65	35		2	A YEAR WITHOUT RAIN (T.GAD (T.GAD,L.ROBBINS))	Selena Gomez & The Scene — HOLLYWOOD		35
66	64	65	4	MY KINDA PARTY (M.KNOX (B.GILBERT))	Jason Aldean — BROKEN BOW		54
67	70	79	12	POWER (S1,K.WEST,K.WEST,L.GRIFFIN,JR.,M.DEAN,J.BHASKER,A.GARDNER,K.LEWIS,F.BERNHEIM,J.P.LANG,B.BERGMAN,R.FRIPP,M.GILES,G.LANZ,I.MCDONALD,P.SINFIELD)	Kanye West — ROC-A-FELLA/DEF JAM/IDJMG		22
68	71	85	6	LOVE LIKE WOE (J.R.ROTEM (J.WITZIGREUTER,J.R.ROTEM,O.A.THOMAS,E.H.BENJAMIN,V.A.BEAL,R.ROSS,H.PIERRE))	The Ready Set — SIRE/DECAYDANCE/REPRISE		68
69	54	48	20	LOVE LIKE CRAZY (D.JOHNSON (D.JOHNSON,T.JAMES))	Lee Brice — CURB		45
70	59	55	[illegible]	LA LA LA (J.R.ROTEM (J.R.ROTEM,K.JONES,J.D.WALKER,A.CHRISTENSEN,P.ROSENEMANN,A.POTEKHIN,S.ZHUKOV))	Auburn Featuring Iyaz — BELUGA HEIGHTS/WARNER BROS		51
71	76	88	4	HOLDING YOU DOWN (GOIN IN CIRCLES) (M.ELLIOTT,LAMB (M.ELLIOTT,C.LAMB,J.SULLIVAN,D.DAVIS,R.WALTERS,R.HAMMOND,D.ATKINSON,S.J.BARNES,A.CRUZ,N.JONES,I.MARCHAND,C.MCKAY,J.C.OLIVER,S.ASKEY,M.J.BLISE,S.COMBS,A.DELVALLE,C.MANFIELD)	Jazmine Sullivan — J/RMG		71
72	56	56	14	PRETTY BOY SWAG (YOUNG SHAY,G5KIDMURPHY (D.WAY,O.BYRD,J.MURPHY))	Soulja Boy Tell'em — COLLIPARK/INTERSCOPE		34
73	61	61	14	ALL ABOUT TONIGHT (S.HENDRICKS (R.AKINS,B.HAYSLIP,D.DAVIDSON))	Blake Shelton — REPRISE (NASHVILLE)/WMN		[illegible]
74	NEW		1	CAN'T BE FRIENDS (M.WINANS (M.WINANS,M.JONES,C.Q.FORBES))	Trey Songz — SONGBOOK/ATLANTIC		74
75	79	89	[illegible]	LITTLE LION MAN (M.DRAVS (MUMFORD & SONS))	Mumford & Sons — GENTLEMAN OF THE ROAD/RED/GLASSNOTE		75
76	80	74	5	WHY WAIT (D.HUFF,RASCAL FLATTS (N.THRASHER,T.SHAPIRO,J.YEARY))	Rascal Flatts — BIG MACHINE		48
77	68	67	14	FREE (K.STEGALL,Z.BROWN (Z.BROWN))	Zac Brown Band — HOME GROWN/ATLANTIC/BIGGER PICTURE		34
78	69	62	4	ERASE ME (JIM JONSIN (S.R.S.MESCUDI,J.G.SCHEFFER,K.WEST,F.ROMANO))	Kid Cudi Featuring Kanye West — DREAM ON/G.O.O.D./UNIVERSAL MOTOWN		22
79	74	66	18	BREAK MY BANK (M.SQUIRE,D.SHARPE (D.A.THOMAS,E.H.BENJAMIN,V.D.SHARPE,M.SQUIRE))	New Boyz Featuring Iyaz — SHOTTY/ASYLUM/WARNER BROS.		68
80	83	87	4	TOOT IT AND BOOT IT (T.GRIFFIN (K.D.R.JACKSON,T.GRIFFIN,M.NEWMAN,N.LEE JR.,T.BLUECHEL))	YG — DEF JAM/IDJMG		80
81	94	100	2	ANYTHING LIKE ME (F.ROGERS (B.PAISLEY,C.DUBOIS,D.TURNBULL))	Brad Paisley — ARISTA NASHVILLE		81
82	NEW		1	PUT YOU IN A SONG (D.HUFF,K.URBAN (S.BUXTON,J.HUGHES,K.UREAN))	Keith Urban — CAPITOL NASHVILLE		82
83	NEW		1	WE NO SPEAK AMERICANO (D.MACLENNAN (J.PETERSON,S.MARTINEZ,D.MACLENNAN,R.CAROSONE SALERNO))	Yolanda Be Cool & Dcup — SWEAT IT OUT/ULTRA		83
84	85	[illegible]	18	BITTERSWEET (C.HARMONY (C.HARMON,C.KELLY))	Fantasia — 19/J/RMG		74
85	91	95	[illegible]	THE BREATH YOU TAKE (T.BROWN,G.STRAIT (D.DILLON,J.L.DILLON,C.BEATHARD))	George Strait — MCA NASHVILLE		85
86	77	[illegible]	13	ROUND & ROUND (K.RUDOLF,J.HALATRAX,A.BOLOOKI (K.RUDOLF,J.KASHER HINOLIN,F.DOBSON,J.HALAVACS,A.BOLOOKI))	Selena Gomez & The Scene — HOLLYWOOD		24
87	82	80	[illegible]	WAKA WAKA (THIS TIME FOR AFRICA) (S.I.MEBARAK RIPOLL,J.HILL (S.I.MEBARAK RIPOLL,J.HILL,E.KOJIDIE,D.B.E.VICTOR,Z.B.JEAN PAUL))	Shakira Featuring Freshlyground — EPIC/SONY MUSIC LATIN		38
88	97	93	[illegible]	WAY OUT HERE (M.KNOX (J.THOMPSON,C.BEATHARD,D.L.MURPHY))	Josh Thompson — COLUMBIA (NASHVILLE)		88
89	96	95	[illegible]	ONLY PRETTIER (F.LIDDELL,M.WRUCKE (M.LAMBERT,N.HEMBY))	Miranda Lambert — COLUMBIA (NASHVILLE)		89
90	RE-ENTRY		15	SOMEBODY TO LOVE (STEREOTYPES (J.YIP,J.REEVES,R.ROMULUS,H.BRIGHT,J.BIEBER))	Justin Bieber Featuring Usher — SCHOOLBOY/RAYMOND BRAUN/ISLAND/IDJMG		15
91	NEW		1	ALL I WANT IS YOU (S.REMI (S.REMI,M.PIMENTEL,J.COLE))	Miguel Featuring J. Cole — BLACK IT/BYSTORM/JIVE/JLG		91
92	RE-ENTRY		5	HOLD YOU (HOLD YUH) (FIRE PETER (W.EDWARDS,R.JOHNSON))	Gyptian — VP		77
93	86	77	8	GLITTER IN THE AIR (B.MANN (PINK,B.MANN))	Pink — LAFACE/JLG		18
94	NEW		1	TURN ON THE RADIO (D.HUFF (J.PTWANG,M.OAKLEY,C.OAKLEY))	Reba — STARSTRUCK/VALORY		94
95	RE-ENTRY		2	U SMILE (J.DUPLESSIS,A.ALTINO (J.DUPLESSIS,A.ALTINO,D.RIGO,J.BIEBER))	Justin Bieber — SCHOOLBOY/RAYMOND BRAUN/ISLAND/IDJMG		27
96	NEW		1	WAITING FOR THE END (R.RUBIN,M.SHINODA (LINKIN PARK))	Linkin Park — MACHINE SHOP/WARNER BROS.		96
97	NEW		1	SMOKE A LITTLE SMOKE (J.JOYCE (E.CHURCH,J.HYDE,D.WILLIAMS))	Eric Church — EMI NASHVILLE		97
98	99	–	3	RHYTHM OF LOVE (I.KIRKPATRICK (T.LOPEZ))	Plain White T's — HOLLYWOOD		96
99	93	[illegible]	4	TRAILERHOOD (T.KEITH (T.KEITH))	Toby Keith — SHOW DOG-UNIVERSAL		97
100	NEW		1	BLACK AND YELLOW (STARGATE (C.THOMAZ,M.S.ERIKSEN,T.E.HERMANSEN))	Wiz Khalifa — ROSTRUM/ATLANTIC		100

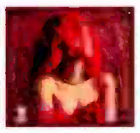

Song debuts at No. 1 on Hot Digital Songs (248,000 downloads), her eighth No. 1 on that chart and her sixth to debut at the top, the most in each category by any artist since the chart launched in 2005.

Act takes its debut single into the top 10 of this list and Hot Digital Songs (12-7), selling 137,000 downloads (up 48%). Title also posts the chart's second-largest airplay gain (12.9 million impressions, up 45%), moving 45-20 on Hot 100 Airplay.

37

Band shifts 59,000 downloads in its first week at retail with song that soars into the top 10 on Alternative Songs (16-8) and Rock Songs (19-10).

21, 25 & 27

Performances on the MTV Video Music Awards spur digital spikes and resulting big jumps for Florence & the Machine (downloads up 257%), Drake (up 111%) and Linkin Park (up 195%).

The one-man outfit, aka Jordan Witzigreuter, moves to the top of Heatseekers Songs and shoots 34-31 on the Mainstream Top 40 radio tally.

BETWEEN THE BULLETS

BRUNO MARS LANDS ATOP HOT 100

Bruno Mars takes his first charting single as a lead artist to No. 1 on the Billboard Hot 100 as "Just the Way You Are" rises 3-1. The title is Mars' second song to reach the summit, though he was a featured vocalist on B.o.B's chart-topping "Nothin' on You" in May. "Just the Way" claims the Airplay Gainer award for a second consecutive week with an improvement of 18.9 million listener impressions to 110.2 million, according to Nielsen BDS. On Hot Digital Songs, the track drops 1-2 with 194,000 (down 7%), according to Nielsen SoundScan. *—Silvio Pietroluongo*

The most popular songs, according to all-format audience impressions measured by Nielsen Broadcast Data Systems and sales data compiled by Nielsen Soundscan. Greatest Gainer/Digital and Greatest Gainer/Airplay are awarded, respectively, for the largest digital sales and airplay increases on the chart. See Charts Legend on billboard.biz for rules and explanations. © 2010, e5 Global Media, LLC and Nielsen SoundScan, Inc. All rights reserved. the READY SET. LUCIA HOLM

THE BILLBOARD HOT 100®

THIS WEEK	LAST WEEK	2 WEEKS AGO	WEEKS ON CHART	TITLE / PRODUCER (SONGWRITER)	Artist / IMPRINT / PROMOTION LABEL	CERT.	PEAK POSITION
1	1	3	10	#1 2 WKS JUST THE WAY YOU ARE THE SMEEZINGTONS,NEEDLZ (B.MARS,P.LAWRENCE,A.LEVINE,K.CAIN,K.WALTON)	Bruno Mars ELEKTRA/ATLANTIC		1
2	4	1	[illegible]	TEENAGE DREAM DR. LUKE,B.BLANCO,MAX MARTIN (K.PERRY,L.GOTTWALD,MAX MARTIN,B.LEVIN,B.MCKEE)	Katy Perry CAPITOL		1
3	[illegible]	[illegible]	[illegible]	LOVE THE WAY YOU LIE ALEX DA KID (M.MATHERS,A.GRANT,H.HAFFERMAN)	Eminem Featuring Rihanna WEB/SHADY/AFTERMATH/INTERSCOPE		[illegible]
[illegible]	5	6	11	DJ GOT US FALLIN' IN LOVE MAX MARTIN,SHELLBACK (MAX MARTIN,SHELLBACK,S.KOTECHA,A.C.PEREZ)	Usher Featuring Pitbull LAFACE/JLG		4
5	6	4	17	DYNAMITE DR. LUKE,B.BLANCO (L.GOTTWALD,MAX MARTIN,B.LEVIN,B.MCKEE,T.CRUZ)	Taio Cruz MERCURY/IDJMG	2	2
6	10	16	7	GREATEST GAINER/DIGITAL + AIRPLAY LIKE A G6 THE CATARACS (K.ISHIMURA,J.ROH,J.CHOUNG,D.SINGER-VINE,N.HOLDWELL-DHAR)	Far*East Movement Featuring Cataracs & Dev CHERRYTREE/INTERSCOPE		6
7	8	7	[illegible]	JUST A DREAM JIM JONSIN,RICO LOVE (C.HAYNES, JR.,J.G.SCHEFFER,RICO LOVE,F.ROMANO)	Nelly DERRTY/UNIVERSAL MOTOWN	●	7
8	3	75	[illegible]	ONLY GIRL (IN THE WORLD) STARGATE,SANDY VEE (C.JOHNSON,M.S.ERIKSEN,T.E.HERMANSEN,S.WILHELM)	Rihanna SRP/DEF JAM/IDJMG		3
9	[illegible]	[illegible]	20	I LIKE IT REDONE (N.KHAYAT,E.IGLESIAS,L.RICHIE,A.C.PEREZ)	Enrique Iglesias Featuring Pitbull UNIVERSAL REPUBLIC		4
10	9	9	13	CLUB CAN'T HANDLE ME D.GUETTA (T.DILLARD,C.KEY,K.C.LIVINGSTON,M.CARREN,D.GUETTA,F.RIESTERER,G.TUINFORT)	Flo Rida Featuring David Guetta POE BOY/ATLANTIC		9
11	12	10	[illegible]	MINE N.CHAPMAN,T.SWIFT (T.SWIFT)	Taylor Swift BIG MACHINE		3
12	11	8	11	TAKE IT OFF DR. LUKE (K.SEBERT,L.GOTTWALD,C.KELLY)	KeSha KEMOSABE/RCA/RMG	■	8
13	13	17	7	BOTTOMS UP KANE BEATZ,TRACK DEALER (T.NEVERSON,T.SCALES,E.MILES,D.A.JOHNSON,M.JAMES,O.T.MARAJ)	Trey Songz Featuring Nicki Minaj SONGBOOK/ATLANTIC		11
14	20	19	[illegible]	MISERY R.J.LANGE (A.LEVINE,J.CARMICHAEL,S.FARRAR)	Maroon 5 A&M/OCTONE/INTERSCOPE		14
15	19	20	[illegible]	DEUCES K.MCCALL (K.MCCALL,M.STEVENSON,C.BROWN)	Chris Brown Featuring Tyga & Kevin McCall JIVE/JLG		14
16	15	13	22	COOLER THAN ME M.POSNER (M.POSNER,E.HOLLJES)	Mike Posner J/RMG		4
17	17	12	20	CALIFORNIA GURLS DR. LUKE,MAX MARTIN,B.BLANCO (K.PERRY,L.GOTTWALD,MAX MARTIN,B.LEVIN,B.MCKEE,C.C.BROADUS,R.)	Katy Perry Featuring Snoop Dogg CAPITOL	3	1
[illegible]	16	14	24	AIRPLANES ALEX DA KID,FRANK E (B.R.SIMMONS, JR.,J.FRANKS,A.GRANT,J.DUSSOLLIET,T.SOMMERS)	B.o.B Featuring Hayley Williams REBELROCK/GRAND HUSTLE/ATLANTIC	3	2
19	14	15	21	NOT AFRAID BOI-1DA (M.MATHERS,L.E.RESTO,M.SAMUELS,J.EVANS,M.BURNETTE)	Eminem WEB/SHADY/AFTERMATH/INTERSCOPE		[illegible]
20	18	11	[illegible]	MAGIC DR. LUKE (L.GOTTWALD,R.CUOMO,B.R.SIMMONS, JR.)	B.o.B Featuring Rivers Cuomo REBELROCK/GRAND HUSTLE/ATLANTIC		10
21	[illegible]	[illegible]	1	EMPIRE STATE OF MIND A.ANDERS,P.ASTROM,R.MURPHY (A.HUNTE,ALICIA KEYS,J.SEWELL-ULERIC,S.C.CARTER,A.SHUCKBURGH,B.KEYES,S.ROBINSON)	Glee Cast 20TH CENTURY FOX TV/COLUMBIA		21
22	22	24	17	ANIMAL T.PAGNOTTA (T.GLENN,T.PAGNOTTA,B.CAMPBELL)	Neon Trees MERCURY/IDJMG		22
23	NEW		1	TELEPHONE A.ANDERS,PASTROM,R.MURPHY (L.DANIELS,L.FRANKLIN,S.G.GERMANOTTA,R.JERKINS,B.KNOWLES)	Glee Cast 20TH CENTURY FOX TV/COLUMBIA		[illegible]
24	28	26	14	SECRETS R.TEDDER (R.TEDDER)	OneRepublic MOSLEY/INTERSCOPE		24
25	29	30	7	HOT TOTTIE POLOW DA DON (J.JONES,P.DAWSON,E.DEAN,S.C.CARTER)	Usher Featuring Jay-Z LAFACE/JLG		25
26	33	23	[illegible]	BILLIONAIRE THE SMEEZINGTONS (T.MCCOY,B.MARS,P.LAWRENCE,A.LEVINE)	Travie McCoy Featuring Bruno Mars NAPPY BOY/DECAYDANCE/FUELED BY RAMEN/RRP	2	4
27	35	36	[illegible]	F**K YOU (FORGET YOU) THE SMEEZINGTONS (C.GREEN,B.MARS,P.LAWRENCE,A.LEVINE,B.BROWN)	Cee Lo Green ELEKTRA/RRP		27
28	NEW		1	BILLIONAIRE A.ANDERS,PASTROM,R.MURPHY (B.MARS,A.LEVINE,P.LAWRENCE,T.MCCOY)	Glee Cast 20TH CENTURY FOX TV/COLUMBIA		28
29	26	22	[illegible]	STUCK LIKE GLUE B.GALLIMORE,K.BUSH,J.NETTLES (J.O.NETTLES,K.BUSH,K.GRIFFIN,S.CARTER)	Sugarland MERCURY NASHVILLE		20
30	31	28	[illegible]	RIGHT ABOVE IT KANE (D.CARTER,A.GRAHAM,D.A.JOHNSON)	Lil Wayne Featuring Drake CASH MONEY/UNIVERSAL MOTOWN		[illegible]
31	30	31	[illegible]	IF I HAD YOU MAX MARTIN,SHELLBACK,K.LUNDIN (MAX MARTIN,SHELLBACK,S.KOTECHA)	Adam Lambert 19/RCA/RMG		30
32	25	49	3	FANCY SWIZZ BEATZ,N.SHEBIB (A.GRAHAM,N.SHEBIB,M.SAMUELS,K.DEAN,A.JOHNSON,H.ZANT)	Drake Featuring T.I. & Swizz Beatz YOUNG MONEY/CASH MONEY/UNIVERSAL MOTOWN		25
[illegible]	24	21	[illegible]	OMG WILL.I.AM (W.ADAMS)	Usher Featuring will.i.am LAFACE/JLG		1
34	23	18	[illegible]	RIDIN' SOLO J.R.ROTEM (J.DESROULEAUX,J.R.ROTEM)	Jason Derulo BELUGA HEIGHTS/WARNER BROS.		9
35	32	29	[illegible]	THE BOYS OF FALL B.CANNON,K.CHESNEY (C.BEATHARD,D.TURNBULL)	Kenny Chesney BNA		18
36	41	41	[illegible]	2012 (IT AIN'T THE END) J.REMY,BOBBYBASS (J.SEAN,J.COTTER,R.LARCW,J.SKALLER,J.PERKINS,O.T.MARAJ)	Jay Sean Featuring Nicki Minaj CASH MONEY/UNIVERSAL REPUBLIC		36
37	40	39	12	IF I DIE YOUNG P.WORLEY (K.PERRY)	The Band Perry REPUBLIC NASHVILLE		37
38	NEW		1	LISTEN A.ANDERS,PASTROM,R.MURPHY (S.CUTLER,A.PREVEN,H.KRIEGER,B.KNOWLES)	Glee Cast 20TH CENTURY FOX TV/COLUMBIA		38
39	36	37	[illegible]	LETTING GO (DUTTY LOVE) STARGATE (K.ANDERSON,M.S.ERIKSEN,T.E.HERMANSEN,E.DEAN,T.HALE,O.T.MARAJ)	Sean Kingston Featuring Nicki Minaj BELUGA HEIGHTS/EPIC		36
40	53	57	[illegible]	SEPTEMBER H.BENSON (C.DAUGHTRY,J.STEELY)	Daughtry 19/RCA/RMG		[illegible]
41	45	32	[illegible]	KING OF ANYTHING N.AVRON (S.BAREILLES)	Sara Bareilles EPIC		[illegible]
42	57	78	[illegible]	CHECK IT OUT WILL.I.AM (W.ADAMS,O.T.MARAJ,G.DOWNES,T.HORN,B.WOOLEY,J.BROWN)	will.i.am & Nicki Minaj WILL.I.AM/INTERSCOPE		[illegible]
43	42	33	[illegible]	HEY, SOUL SISTER M.TEREFE,ESPIONAGE,G.WATTENBERG (P.MONAHAN,E.LIND,A.BJORKLUND)	Train COLUMBIA	4	3
44	46	45	[illegible]	NO HANDS DRUMMA BOY (J.JONES,J.L.JOHNSON,O.AKINTIMEHIN,C.GHOLSON)	Waka Flocka Flame Featuring Roscoe Dash & Wale 1017 BRICK SQUAD/ASYLUM/WARNER BROS.		[illegible]
45	43	34	[illegible]	IF IT'S LOVE G.WATTENBERG,M.TEREFE (P.MONAHAN,G.WATTENBERG)	Train COLUMBIA		34
46	47	46	[illegible]	NEED YOU NOW P.WORLEY,LADY ANTEBELLUM (D.HAYWOOD,C.KELLEY,H.SCOTT,J.KEAR)	Lacy Antebellum CAPITOL NASHVILLE/CAPITOL	4	2
47	34	25	[illegible]	FIND YOUR LOVE K.WEST,J.BHASKER,NO I.D. (A.GRAHAM,K.WEST,E.WILSON,P.REYNOLDS,J.BHASKER)	Drake YOUNG MONEY/CASH MONEY/UNIVERSAL MOTOWN		[illegible]
48	56	72	[illegible]	AS SHE'S WALKING AWAY K.STEGALL,Z.BROWN (Z.BROWN,W.DURRETTE)	Zac Brown Band Featuring Alan Jackson SOUTHERN GROUND/ATLANTIC/BIGGER PICTURE		[illegible]
49	44	38	[illegible]	TEACH ME HOW TO DOUGIE C.FOWLER,E.WEST (C.FOWLER,C.GLEE,C.CHILDS,E.WEST)	Cali Swag District CAPITOL		28
50	50	50	[illegible]	BREAKEVEN D.O'DONOGHUE,M.SHEEHAN,A.FRAMPTON,S.A.KIPNER (D.O'DONOGHUE,M.SHEEHAN,A.FRAMPTON,S.A.KIPNER)	The Script PHONOGENIC/EPIC	■	12
51	NEW		1	WHAT I DID FOR LOVE A.ANDERS,PASTROM,R.MURPHY (M.HAMLISCH,E.KLEBAN)	Glee Cast 20TH CENTURY FOX TV/COLUMBIA		51
52	54	53	[illegible]	COME BACK SONG F.ROGERS (D.RUCKER,C.STAPLETON,C.BEATHARD)	Darius Rucker CAPITOL NASHVILLE		52
53	65	35	[illegible]	A YEAR WITHOUT RAIN T.GAD (T.GAD,L.ROBBINS)	Selena Gomez & The Scene HOLLYWOOD		[illegible]
54	49	42	[illegible]	MISS ME BOI-1DA,N.SHEBIB (A.GRAHAM,M.SAMUELS,N.SHEBIB,D.CARTER,D.EDWARDS,D.RICHARDSON)	Drake Featuring Lil Wayne YOUNG MONEY/CASH MONEY/UNIVERSAL MOTOWN		15
55	38	27	[illegible]	YOUR LOVE A.WANSEL (O.T.MARAJ,A.WANSEL,D.FREEMAN,J.P.HUGHES,W.FELDER)	Nicki Minaj YOUNG MONEY/CASH MONEY/UNIVERSAL MOTOWN		[illegible]
56	68	71	7	LOVE LIKE WOE J.R.ROTEM (J.WITZIGREUTER,J.R.ROTEM,D.A.THOMAS,E.H.BENJAMIN,V.A.BEAL,R.ROSS,H.PIERRE)	The Ready Set SIRE/DECAYDANCE/REPRISE		56
57	39	43	18	THE ONLY EXCEPTION R.CAVALLO,PARAMORE (H.WILLIAMS,J.FARRO)	Paramore FUELED BY RAMEN/ATLANTIC/RRP		24
58	62	65	11	ROLL WITH IT C.CHAMBERLAIN (T.LANE,D.LEE,J.PARK)	Easton Corbin MERCURY NASHVILLE		58
59	52	51	18	OUR KIND OF LOVE P.WORLEY,LADY ANTEBELLUM (D.HAYWOOD,C.KELLEY,H.SCOTT,BUSBEE)	Lady Antebellum CAPITOL NASHVILLE		51
60	60	63	15	FARMER'S DAUGHTER T.HEWITT,R.ATKINS (M.GREEN,B.HAYSLIP,R.AKINS)	Rodney Atkins CURB		60
61	55	47	17	PRETTY GOOD AT DRINKIN' BEER C.CHAMBERLAIN,B.CURRINGTON (T.JONES)	Billy Currington MERCURY NASHVILLE		41
62	NEW		1	ANGEL NOT LISTED (NOT LISTED)	Akon KONVICT/UPFRONT/SRC/UNIVERSAL MOTOWN		62
63	64	66	13	ALL OVER ME F.ROGERS (B.HAYSLIP,D.DAVIDSON,R.AKINS)	Josh Turner MCA NASHVILLE		63
64	58	58	11	LOVE ALL OVER ME J.DUPRI,B.M.COX (J.DUPRI,B.M.COX,C.JOHNSON)	Monica J/RMG		58
65	27	73	3	THE CATALYST R.RUBIN,M.SHINODA (LINKIN PARK)	Linkin Park MACHINE SHOP/WARNER BROS.		27
66	51	40	18	HALF OF MY HEART J.MAYER,S.JORDAN (J.MAYER)	John Mayer COLUMBIA	●	25
67	59	52	17	GOT YOUR BACK DJ TOOMP (C.J.HARRIS, JR.,A.DAVIS,T.NASH)	T.I. Featuring Keri Hilson GRAND HUSTLE/ATLANTIC		38
68	66	64	3	MY KINDA PARTY M.KNOX (B.GILBERT)	Jason Aldean BROKEN BOW		54
69	63	60	17	LITTLE WHITE CHURCH W.KIRKPATRICK,LITTLE BIG TOWN (K.FAIRCHILD,W.KIRKPATRICK,K.SCHALPMAN,P.SWEET,J.WESTBROOK)	Little Big Town CAPITOL NASHVILLE		59
70	70	59	11	LA LA LA J.R.ROTEM (J.R.ROTEM,K.JONES,J.O.WALKER,A.CHRISTENSEN,P.KOENEMANN,A.POTEKHIN,S.ZHUKOV)	Auburn Featuring Iyaz BELUGA HEIGHTS/WARNER BROS.		51
71	71	76	3	HOLDING YOU DOWN (GOIN IN CIRCLES) M.ELLIOTT,JAIB (M.ELLIOTT,C.JAIB,[illegible])	Jazmine Sullivan [illegible]		71
72	61	62	12	B.M.F. (BLOWIN' MONEY FAST) LEX LUGER (W.ROBERTS II,L.A.LEWIS,D.STYLES)	Rick Ross Featuring Styles P MAYBACH/SLIP-N-SLIDE/DEF JAM/IDJMG		60
73	21	93	3	DOG DAYS ARE OVER PEPWORTH (F.WELCH,J.FORD)	Florence + The Machine UNIVERSAL REPUBLIC		[illegible]
74	80	83	3	TOOT IT AND BOOT IT T.GRIFFIN (K.D.R.JACKSON,T.GRIFFIN,M.NEWMAN,N.LEE JR.,T.BLUECHEL)	YG DEF JAM/IDJMG		74
75	76	80	3	WHY WAIT D.HUFF,RASCAL FLATTS (N.THRASHER,T.SHAPIRO,J.YEARY)	Rascal Flatts BIG MACHINE		[illegible]
76	75	79	7	LITTLE LION MAN M.DRAVS (MUMFORD & SONS)	Mumford & Sons GENTLEMAN OF THE ROAD/RED/GLASSNOTE		[illegible]
77	74	–	2	CAN'T BE FRIENDS M.WINANS (M.WINANS,M.JONES,C.Q.FORBES)	Trey Songz SONGBOOK/ATLANTIC		74
78	83	–	2	WE NO SPEAK AMERICANO D.MACLENNAN (J.PETERSON,S.MARTINEZ,D.MACLENNAN,R.CAROSONE SALERNO)	Yolanda Be Cool & Dcup SWEAT IT OUT!/ULTRA		[illegible]
79	81	94	4	ANYTHING LIKE ME F.ROGERS (B.PAISLEY,C.DUBOIS,D.TURNBULL)	Brad Paisley ARISTA NASHVILLE		79
80	91	–	2	ALL I WANT IS YOU S.REMI (S.REMI,M.PIMENTEL,J.COLE)	Miguel Featuring J. Cole BLACK ICE/BYSTORM/JIVE/JLG		80
81	72	56	[illegible]	PRETTY BOY SWAG YOUNG SHAY,G5KIDMURPH (D.WAY,O.BYRD,J.MURPHY)	Soulja Boy Tell'em COLLIPARK/INTERSCOPE		34
82	73	61	[illegible]	ALL ABOUT TONIGHT S.HENDRICKS (R.AKINS,B.HAYSLIP,D.DAVIDSON)	Blake Shelton REPRISE (NASHVILLE)/WMN		[illegible]
83	77	68	[illegible]	FREE K.STEGALL,Z.BROWN (Z.BROWN)	Zac Brown Band HOME GROWN/ATLANTIC/BIGGER PICTURE		34
84	NEW		1	STUTTER R.J.LANGE (A.LEVINE,S.FARRAR,M.FLYNN)	Maroon 5 A&M/OCTONE/INTERSCOPE		84
85	85	91	[illegible]	THE BREATH YOU TAKE T.BROWN,G.STRAIT (D.DILLON,J.J.DILLON,C.BEATHARD)	George Strait MCA NASHVILLE		85
86	86	77	[illegible]	ROUND & ROUND K.RUDOLF,J.HALATRAX,A.BOLOOKI (K.RUDOLF,J.KASHER HINDLIN,F.DOBSON,J.HALAVACS,A.BOLOOKI)	Selena Gomez & The Scene HOLLYWOOD		[illegible]
87	79	74	[illegible]	BREAK MY BANK M.SQUIRE,D.SHARPE (D.A.THOMAS,E.H.BENJAMIN,V.D.SHARPE,M.SQUIRE)	New Boyz Featuring Iyaz SHOTTY/ASYLUM/WARNER BROS.		68
88	87	82	[illegible]	WAKA WAKA (THIS TIME FOR AFRICA) S.I.MEBARAK RIPOLL,J.HILL (S.I.MEBARAK RIPOLL,J.HILL,E.KOJIOE,E.V.DOOH BEELY,J.PZE BELL)	Shakira Featuring Freshlyground EPIC/SONY MUSIC LATIN		38
89	88	97	[illegible]	WAY OUT HERE M.KNOX (J.THOMPSON,C.BEATHARD,D.L.MURPHY)	Josh Thompson COLUMBIA (NASHVILLE)		88
90	NEW		1	SHAKE AMMO (J.COLEMAN,J.KASHER HINDLIN,J.MCCARTNEY)	Jesse McCartney HOLLYWOOD		90
91	NEW		1	LOVING YOU NO MORE S.GARRETT,M.SNODDY (S.GARRETT,M.SNODDY,M.WINANS,D.RICHARD,A.GRAHAM)	Diddy - Dirty Money Featuring Drake BAD BOY/INTERSCOPE		91
92	82	–	2	PUT YOU IN A SONG D.HUFF,K.URBAN (S.BUXTON,J.HUGHES,K.URBAN)	Keith Urban CAPITOL NASHVILLE		82
93	84	85	[illegible]	BITTERSWEET C.HARMONY (C.HARMON,C.KELLY)	Fantasia 19/J/RMG		74
94	NEW		1	PLEASE DON'T GO M.POSNER,B.BLANCO (M.POSNER,B.LEVIN)	Mike Posner J/RMG		94
95	37	–	2	RADIOACTIVE A.PETRAGLIA,J.KING (C.FOLLOWILL,N.FOLLOWILL,J.FOLLOWILL,M.FOLLOWILL)	Kings Of Leon RCA/RMG		37
96	89	96	4	ONLY PRETTIER F.LIDDELL,M.WRUCKE (M.LAMBERT,N.HEMBY)	Miranda Lambert COLUMBIA (NASHVILLE)		89
97	78	69	5	ERASE ME JIM JONSIN (S.R.S.MESCUDI,J.G.SCHEFFER,K.WEST,F.ROMANO)	Kid Cudi Featuring Kanye West DREAM ON/G.O.O.D./UNIVERSAL MOTOWN		22
98	94	–	2	TURN ON THE RADIO D.HUFF (J.PTWANG,M.OAKLEY,C.OAKLEY)	Reba STARSTRUCK/VALORY		94
99	97	–	2	SMOKE A LITTLE SMOKE J.JOYCE (E.CHURCH,J.HYDE,D.WILLIAMS)	Eric Church EMI NASHVILLE		97
100	67	70	13	POWER S1.K.WEST (K.WEST,L.GRIFFIN JR.,M.DEAN,J.BHASKER,A.GARDNER,K.LEWIS,F.BERNHEIM,J.P.LANG,B.BERGMAN,R.FRIPP,M.GILES,G.LAKE,I.MCDONALD,P.SINFIELD)	Kanye West ROC-A-FELLA/DEF JAM/IDJMG		22

6

Act claims dual gainer honors, moving 7-2 on Hot Digital Songs (180,000, up 31%) and 20-13 on Hot 100 Airplay (58.5 million listener impressions, up 41%).

Album release serves as a promotional vehicle for first single as title reaches a new peak while securing a single-week download high (71,000, up 67%).

With album released digitally Sept. 27, first cut from "I Am Not a Human Being" should be joined by a multitude of other tracks from the set on next week's list.

Band has now reached the top 40 with its first eight singles, all of which have risen into the top five of the Adult Top 40 chart.

43

Song becomes the 26th title in the history of the Billboard Hot 100 to spend a full year or more on the chart. Most recent entrant to this club was Lady Antebellum's "Need You Now," which is hanging on at No. 46 in its 58th week.

BETWEEN THE BULLETS

'GLEE' HOT 100 SEASON PREMIERE

After winning its time slot on Sept. 21 with 12.5 million viewers, according to Nielsen, the cast of "Glee" shifts 409,000 downloads of the five songs made available from the episode, according to Nielsen SoundScan. That's up 53% from the 267,000 sold for the handful of tracks released following the show's spring debut in May. "Empire State of Mind" (No. 21, 106,000) and "Telephone" (No. 23, 102,000) become the fifth and sixth Glee Cast tracks to surpass 100,000 downloads in a single week, following "Don't Stop Believin'" (177,000), "Jessie's Girl" (105,000), "Poker Face" (109,000) and "Total Eclipse of the Heart" (134,000). —*Silvio Pietroluongo*

The most popular songs, according to all-format audience impressions measured by Nielsen Broadcast Data Systems and sales data compiled by Nielsen Soundscan. Greatest Gainer/Digital and Greatest Gainer/Airplay are awarded, respectively for the largest digital sales and airplay increases on the chart. See Charts Legend on billboard.biz for rules and explanations. © 2010, e5 Global Media, LLC and Nielsen SoundScan, Inc. All rights reserved. DAUGHTRY MAX VADUKUL

THE BILLBOARD HOT 100®

This Week	Last Week	2 Weeks Ago	Weeks on Chart	Title	Producer (Songwriter)	Artist	Imprint / Promotion Label	Cert.	Peak Position
1	1	1	11	#1 3 WKS JUST THE WAY YOU ARE	THE SMEEZINGTONS,NEEDLZ (BRUNO MARS,P.LAWRENCE,A.LEVINE,K.CAIN,K.WALTON)	Bruno Mars	ELEKTRA/ATLANTIC		1
2	6	10	8	GREATEST GAINER/AIRPLAY LIKE A G6	THE CATARACS (K.NISHIMURA,J.F.OH,J.CHOUNG,D.SINGER-VINE,N.HOLOWELL-DHAR)	Far*East Movement Featuring Cataracs & Dev	CHERRYTREE/INTERSCOPE		2
3	2	4	11	TEENAGE DREAM	DR. LUKE,B.BLANCO,MAX MARTIN (K.PERRY,L.GOTTWALD,MAX MARTIN,B.LEVIN,B.MCKEE)	Katy Perry	CAPITOL		[illegible]
4	7	8	7	JUST A DREAM	JIM JONSIN,RICO LOVE (C.HAYNES, JR.,J.G.SCHEFFER,RICO LOVE,F.ROMANO)	Nelly	DERRTY/UNIVERSAL MOTOWN	●	4
5	4	5	[illegible]	DJ GOT US FALLIN' IN LOVE	MAX MARTIN,SHELLBACK (MAX MARTIN,SHELLBACK,S.KOTECHA,A.C.PEREZ)	Usher Featuring Pitbull	LAFACE/JLG		4
6	5	6	18	DYNAMITE	DR. LUKE,B.BLANCO (L.GOTTWALD,MAX MARTIN,B.LEVIN,B.MCKEE,T.CRUZ)	Taio Cruz	MERCURY/IDJMG	2	2
7	3	2	15	LOVE THE WAY YOU LIE	ALEX DA KID (M.MATHERS,A.GRANT,H.HAFFERMAN)	Eminem Featuring Rihanna	WEB/SHADY/AFTERMATH/INTERSCOPE		1
8	8	3	4	ONLY GIRL (IN THE WORLD)	STARGATE,SANDY VEE (C.JOHNSON,M.S.ERIKSEN,T.E.HERMANSEN,S.WILHELM)	Rihanna	SRP/DEF JAM/IDJMG		3
9	9	7	21	I LIKE IT	REDONE (N.KHAYAT,E.IGLESIAS,L.RICHIE,A.C.PEREZ)	Enrique Iglesias Featuring Pitbull	UNIVERSAL REPUBLIC		[illegible]
10	10	9	14	CLUB CAN'T HANDLE ME	D.GUETTA (T.DILLARD,C.KEY,K.C.LIVINGSTON,N.CAREN,D.GUETTA,F.RIESTERER,G.TUINFORT)	Flo Rida Featuring David Guetta	POE BOY/ATLANTIC		[illegible]
11	13	13	8	BOTTOMS UP	KANE BEATZ,TRACK DEALER (T.NEVERSON,T.SCALES,E.MILES,D.A.JOHNSON,M.JAMES,O.T.MARAJ)	Trey Songz Featuring Nicki Minaj	SONGBOOK/ATLANTIC		11
12	11	12	9	MINE	N.CHAPMAN,T.SWIFT (T.SWIFT)	Taylor Swift	BIG MACHINE		3
13	12	11	12	TAKE IT OFF	DR. LUKE (K.SEBERT,L.GOTTWALD,C.KELLY)	KeSha	KEMOSABE/RCA/RMG	■	8
14	15	19	14	DEUCES	K.MCCALL (K.MCCALL,M.STEVENSON,C.BROWN)	Chris Brown Featuring Tyga & Kevin McCall	JIVE/JLG		14
15	22	22	18	ANIMAL	T.PAGNOTTA (T.GLENN,T.PAGNOTTA,B.CAMPBELL)	Neon Trees	MERCURY/IDJMG		15
16	HOT SHOT DEBUT		1	TOXIC	A.ANDERS,P.ASTROM,R.MURPHY (C.DENNIS,H.JONBACK,P.J.WINNBERG,C.KARLSSON)	Glee Cast	20TH CENTURY FOX TV/COLUMBIA		16
17	NEW		1	GONERRHEA	KANE (D.CARTER,A.GRAHAM,D.A.JOHNSON)	Lil Wayne Featuring Drake	CASH MONEY/UNIVERSAL MOTOWN		17
18	14	20	15	MISERY	R.J.LANGE (A.LEVINE,J.CARMICHAEL,S.FARRAR)	Maroon 5	A&M/OCTONE/INTERSCOPE		14
19	16	15	23	COOLER THAN ME	M.POSNER (M.POSNER,E.HOLLJES)	Mike Posner	J/RMG		6
20	17	17	21	CALIFORNIA GURLS	DR. LUKE,MAX MARTIN,B.BLANCO (K.PERRY,L.GOTTWALD,MAX MARTIN,B.LEVIN,B.MCKEE,C.C.BROADUS JR.)	Katy Perry Featuring Snoop Dogg	CAPITOL	5	1
21	27	35	6	F**K YOU (FORGET YOU)	THE SMEEZINGTONS (C.GREEN,BRUNO MARS,P.LAWRENCE,A.LEVINE,B.BROWN)	Cee Lo Green	ELEKTRA/RRP		21
22	18	16	25	AIRPLANES	ALEX DA KID,FRANK E (B.R.SIMMONS, JR.,J.FRANKS,A.GRANT,J.DUSSOLLIET,T.SOMMERS)	B.o.B Featuring Hayley Williams	REBELROCK/GRAND HUSTLE/ATLANTIC	3	2
23	20	18	17	MAGIC	DR. LUKE (L.GOTTWALD,R.CUOMO,B.R.SIMMONS, JR.)	B.o.B Featuring Rivers Cuomo	REBELROCK/GRAND HUSTLE/ATLANTIC		10
24	19	14	27	NOT AFRAID	BOI-1DA (M.MATHERS,L.E.RESTO,M.SAMUELS,J.EVANS,M.BURNETTE)	Eminem	WEB/SHADY/AFTERMATH/INTERSCOPE		1
25	57	39	19	GREATEST GAINER/DIGITAL THE ONLY EXCEPTION	R.CAVALLO,PARAMORE (H.WILLIAMS,J.FARRO)	Paramore	FUELED BY RAMEN/ATLANTIC/RRP		24
26	NEW		1	THE ONLY EXCEPTION	A.ANDERS,P.ASTROM,R.MURPHY (H.WILLIAMS,J.FARRO)	Glee Cast	20TH CENTURY FOX TV/COLUMBIA		26
27	24	28	10	SECRETS	R.TEDDER (R.TEDDER)	OneRepublic	MOSLEY/INTERSCOPE		24
28	25	29	6	HOT TOTTIE	POLOW DA DON (J.JONES,P.DAWSON,E.DEAN,S.C.CARTER)	Usher Featuring Jay-Z	LAFACE/JLG		25
29	29	26	10	STUCK LIKE GLUE	B.GALLIMORE,K.BUSH,J.NETTLES (J.O.NETTLES,K.BUSH,K.GRIFFIN,S.CARTER)	Sugarland	MERCURY NASHVILLE	●	20
30	35	32	10	THE BOYS OF FALL	B.CANNON,K.CHESNEY (C.BEATHARD,D.TURNBULL)	Kenny Chesney	BNA		[illegible]
31	31	30	15	IF I HAD YOU	MAX MARTIN,SHELLBACK,K.LUNDIN (MAX MARTIN,SHELLBACK,S.KOTECHA)	Adam Lambert	19/RCA/RMG		30
32	32	25	10	FANCY	SWIZZ BEATZ,N.SHEBIB (A.GRAHAM,N.SHEBIB,M.SAMUELS,K.DEAN,A.JOHNSON,H.ZANT)	Drake Featuring T.I. & Swizz Beatz	YOUNG MONEY/CASH MONEY/UNIVERSAL MOTOWN		25
33	36	41	9	2012 (IT AIN'T THE END)	J.REMY,BOBBYBASS (J.SEAN,J.COTTER,R.LAROW,J.SKALLER,J.PERKINS,O.T.MARAJ)	Jay Sean Featuring Nicki Minaj	CASH MONEY/UNIVERSAL REPUBLIC		33
34	33	24	27	OMG	WILL.I.AM (W.ADAMS)	Usher Featuring will.i.am	LAFACE/JLG		1
35	41	45	15	KING OF ANYTHING	N.AVRON (S.BAREILLES)	Sara Bareilles	EPIC		32
36	34	23	27	RIDIN' SOLO	J.R.ROTEM (J.DESROULEAUX,J.R.ROTEM)	Jason Derulo	BELUGA HEIGHTS/WARNER BROS.	●	9
37	40	53	9	SEPTEMBER	H.BENSON (C.DAUGHTRY,J.STEELY)	Daughtry	19/RCA/RMG		37
38	56	68	8	LOVE LIKE WOE	J.R.ROTEM (J.WITZIGREUTER,J.R.ROTEM,D.A.THOMAS,E.H.BENJAMIN,V.A.BEAL,R.ROSS,H.PIERRE)	The Ready Set	SIRE/DECAYDANCE/REPRISE		38
39	30	31	7	RIGHT ABOVE IT	KANE (D.CARTER,A.GRAHAM,D.A.JOHNSON)	Lil Wayne Featuring Drake	CASH MONEY/UNIVERSAL MOTOWN		6
40	39	36	9	LETTING GO (DUTTY LOVE)	STARGATE (K.ANDERSON,M.S.ERIKSEN,T.E.HERMANSEN,E.DEAN,T.HALE,O.T.MARAJ)	Sean Kingston Featuring Nicki Minaj	BELUGA HEIGHTS/EPIC		36
41	26	33	27	BILLIONAIRE	THE SMEEZINGTONS (T.MCCOY,BRUNO MARS,P.LAWRENCE,A.LEVINE)	Travie McCoy Featuring Bruno Mars	NAPPY BOY/DECAYDANCE/FUELED BY RAMEN/RRP	2	4
42	NEW		1	WHAT'S WRONG WITH THEM	DVLP (D.CARTER,O.T.MARAJ,B.ZAYAS)	Lil Wayne Featuring Nicki Minaj	CASH MONEY/UNIVERSAL MOTOWN		42
43	44	46	4	NO HANDS	DRUMMA BOY (J.JONES,J.L.JOHNSON,O.AKINTIMEHIN,C.GHOLSON)	Waka Flocka Flame Featuring Roscoe Dash & Wale	1017 BRICK SQUAD/ASYLUM/WARNER BROS.		43
44	43	42	[illegible]	HEY, SOUL SISTER	M.TEREFE,ESPIONAGE,G.WATTENBERG (P.MONAHAN,E.LINO,A.BJORKLUND)	Train	COLUMBIA	4	3
45	3[illegible]	[illegible]	13	IF I DIE YOUNG	P.WORLEY (K.PERRY)	The Band Perry	REPUBLIC NASHVILLE		37
46	48	56	8	AS SHE'S WALKING AWAY	K.STEGALL,Z.BROWN (Z.BROWN,W.DURRETTE)	Zac Brown Band Featuring Alan Jackson	SOUTHERN GROUND/ATLANTIC/BIGGER PICTURE		46
47	45	43	17	IF IT'S LOVE	G.WATTENBERG,M.TEREFE (P.MONAHAN,G.WATTENBERG)	Train	COLUMBIA		34
48	46	[illegible]	60	NEED YOU NOW	P.WORLEY,LADY ANTEBELLUM (D.HAYWOOD,C.KELLEY,H.SCOTT,J.KEAR)	Lady Antebellum	CAPITOL NASHVILLE/CAPITOL	4	2
49	52	54	12	COME BACK SONG	F.ROGERS (D.RUCKER,C.STAPLETON,C.BEATHARD)	Darius Rucker	CAPITOL NASHVILLE		49
50	42	57	4	CHECK IT OUT	WILL.I.AM (W.ADAMS,O.T.MARAJ,G.DOWNES,T.HORN,B.WOOLEY,J.BROWN)	will.i.am & Nicki Minaj	WILL.I.AM/INTERSCOPE		42
51	NEW		1	HEY BABY (DROP IT TO THE FLOOR)	SANDY VEE (S.WILHELM,A.C.PEREZ,T-PAIN)	Pitbull Featuring T-Pain	MR. 305/POLO GROUNDS/J/RMG		51
52	NEW		1	I'M A SLAVE 4 U	A.ANDERS,P.ASTROM,R.MURPHY (C.HUGO,P.L.WILLIAMS)	Glee Cast	20TH CENTURY FOX TV/COLUMBIA		52
53	NEW		1	STRONGER	A.ANDERS,P.ASTROM,R.MURPHY (MAX MARTIN,R.YACOUB)	Glee Cast	20TH CENTURY FOX TV/COLUMBIA		53
54	NEW		1	BABY ONE MORE TIME	A.ANDERS,P.ASTROM,R.MURPHY (MAX MARTIN)	Glee Cast	20TH CENTURY FOX TV/COLUMBIA		54
55	49	44	19	TEACH ME HOW TO DOUGIE	C.FOWLER,E.WEST (C.FOWLER,C.GLEE,C.CHILDS,E.WEST)	Cali Swag District	CAPITOL		28
56	NEW		1	ME AGAINST THE MUSIC	A.ANDERS,P.ASTROM,R.MURPHY (M.CICCONE,T.NKHEREANYE,B.SPEARS,G.O'BRIEN,P.MAGNET,T.NASH,C.A.STEWART)	Glee Cast	20TH CENTURY FOX TV/COLUMBIA		56
57	60	60	[illegible]	FARMER'S DAUGHTER	T.HEWITT,R.ATKINS (M.GREEN,B.HAYSLIP,R.AKINS)	Rodney Atkins	CURB		57
58	58	62	[illegible]	ROLL WITH IT	C.CHAMBERLAIN (T.LANE,D.LEE,J.PARK)	Easton Corbin	MERCURY NASHVILLE		58
59	68	66	[illegible]	MY KINDA PARTY	M.KNOX (B.GILBERT)	Jason Aldean	BROKEN BOW		54
60	63	64	[illegible]	ALL OVER ME	F.ROGERS (B.HAYSLIP,D.DAVIDSON,R.AKINS)	Josh Turner	MCA NASHVILLE		60
61	55	38	[illegible]	YOUR LOVE	POP (O.T.MARAJ,A.WANSEL,O.FREEMAN,J.P.HUGHES,W.FELDER)	Nicki Minaj	YOUNG MONEY/CASH MONEY/UNIVERSAL MOTOWN		14
62	54	49	[illegible]	MISS ME	BOI-1DA,N.SHEBIB (A.GRAHAM,M.SAMUELS,N.SHEBIB,D.CARTER,D.EDWARDS,D.RICHARDSON)	Drake Featuring Lil Wayne	YOUNG MONEY/CASH MONEY/UNIVERSAL MOTOWN		[illegible]
63	78	83	3	WE NO SPEAK AMERICANO	D.MACLENNAN (J.PETERSON,S.MARTINEZ,D.MACLENNAN,R.CAROSONE,SALERNO)	Yolanda Be Cool & Dcup	ULTRA		63
64	71	71	[illegible]	HOLDING YOU DOWN (GOIN IN CIRCLES)	[illegible]	Jazmine Sullivan	J/RMG		64
65	NEW		1	I AM NOT A HUMAN BEING	INFAMOUS (D.CARTER,M.RODRIGUEZ-DIAZ,D.CORREA)	Lil Wayne	CASH MONEY/UNIVERSAL MOTOWN		65
66	77	74	3	CAN'T BE FRIENDS	M.WINANS (M.WINANS,M.JONES,C.Q.FORBES)	Trey Songz	SONGBOOK/ATLANTIC		66
67	76	75	5	LITTLE LION MAN	M.DRAVS (MUMFORD & SONS)	Mumford & Sons	GENTLEMAN OF THE ROAD/RED/GLASSNOTE		67
68	64	58	2	LOVE ALL OVER ME	J.DUPRI,B.M.COX (J.DUPRI,B.M.COX,C.JOHNSON)	Monica	J/RMG		58
69	94	–	2	PLEASE DON'T GO	M.POSNER,B.BLANCO (M.POSNER,B.LEVIN)	Mike Posner	J/RMG		69
70	59	52	7	OUR KIND OF LOVE	P.WORLEY,LADY ANTEBELLUM (D.HAYWOOD,C.KELLEY,H.SCOTT,BUSBEE)	Lady Antebellum	CAPITOL NASHVILLE		51
71	61	55	8	PRETTY GOOD AT DRINKIN' BEER	C.CHAMBERLAIN,B.CURRINGTON (T.JONES)	Billy Currington	MERCURY NASHVILLE		41
72	75	76	7	WHY WAIT	D.HUFF,RASCAL FLATTS (N.THRASHER,T.SHAPIRO,J.YEARY)	Rascal Flatts	BIG MACHINE		48
73	70	70	2	LA LA LA	J.R.ROTEM (J.R.ROTEM,K.JONES,J.D.WALKER,A.CHRISTENSEN,P.KOENEMANN,A.POTEKHIN,S.ZHUKOV)	Auburn Featuring Iyaz	BELUGA HEIGHTS/WARNER BROS.		[illegible]
74	NEW		1	RIGHT THRU ME	DREW MONEY (O.T.MARAJ,A.THIELK,S.HACKER)	Nicki Minaj	YOUNG MONEY/CASH MONEY/UNIVERSAL MOTOWN		74
75	NEW		1	BILL GATES	BOI-1DA (D.CARTER,M.SAMUELS,M.BURNETT)	Lil Wayne	CASH MONEY/UNIVERSAL MOTOWN		75
76	66	51	9	HALF OF MY HEART	J.MAYER,S.JORDAN (J.MAYER)	John Mayer	COLUMBIA	●	25
77	NEW		1	NA NA NA (NA NA NA NA NA NA NA NA NA)	R.CAVALLO,MY CHEMICAL ROMANCE (MY CHEMICAL ROMANCE)	My Chemical Romance	REPRISE		77
78	79	81	5	ANYTHING LIKE ME	F.ROGERS (B.PAISLEY,C.DUBOIS,D.TURNBULL)	Brad Paisley	ARISTA NASHVILLE		[illegible]
79	69	63	[illegible]	LITTLE WHITE CHURCH	W.KIRKPATRICK,LITTLE BIG TOWN (K.FAIRCHILD,W.KIRKPATRICK,K.SCHLAPMAN,P.SWEET,J.WESTBROOK)	Little Big Town	CAPITOL NASHVILLE		59
80	74	80	3	TOOT IT AND BOOT IT	T.GRIFFIN (K.D.R.JACKSON,T.GRIFFIN,M.NEWMAN,N.LEE JR.,T.BLUECHEL)	YG	DEF JAM/IDJMG		74
81	NEW		1	GRENADE	THE SMEEZINGTONS (BRUNO MARS,P.LAWRENCE,A.LEVINE,B.BROWN,C.KELLY,A.WYATT)	Bruno Mars	ELEKTRA/ATLANTIC		[illegible]
82	53	65	5	A YEAR WITHOUT RAIN	T.GAD (T.GAD,L.ROBBINS)	Selena Gomez & The Scene	HOLLYWOOD		35
83	67	59	8	GOT YOUR BACK	DJ TOOMP (C.J.HARRIS, JR.,A.DAVIS,T.NASH)	T.I. Featuring Keri Hilson	GRAND HUSTLE/ATLANTIC		38
84	85	85	5	THE BREATH YOU TAKE	T.BROWN,G.STRAIT (D.DILLON,J.J.DILLON,C.BEATHARD)	George Strait	MCA NASHVILLE		84
85	80	91	3	ALL I WANT IS YOU	S.REMI (S.REMI,M.PIMENTEL,J.COLE)	Miguel Featuring J. Cole	BLACK ICE/BYSTORM/JIVE/JLG		80
86	72	61	3	B.M.F. (BLOWIN' MONEY FAST)	LEX LUGER (W.ROBERTS II,L.A.LEWIS,D.STYLES)	Rick Ross Featuring Styles P	MAYBACH/SLIP-N-SLIDE/DEF JAM/IDJMG		60
87	RE-ENTRY		2	MAMA'S SONG	M.BRIGHT (C.UNDERWOOD,K.DIOGUARDI,M.FREDERIKSEN,L.LAIRD)	Carrie Underwood	19/ARISTA NASHVILLE		[illegible]
88	NEW		1	HOPE SHE CHEATS ON YOU (WITH A BASKETBALL PLAYER)	M.AMBROSIUS,C.FINCH (M.AMBROSIUS,C.FINCH)	Marsha Ambrosius	J/RMG		88
89	RE-ENTRY		5	NO LOVE	JUST BLAZE (M.MATHERS,D.CARTER,J.SMITH,D.HALLIGAN,J.TORELLO)	Eminem Featuring Lil Wayne	WEB/SHADY/AFTERMATH/INTERSCOPE		23
90	82	73	6	ALL ABOUT TONIGHT	S.HENDRICKS (R.AKINS,B.HAYSLIP,D.DAVIDSON)	Blake Shelton	REPRISE (NASHVILLE)/WMN		37
91	100	67	14	POWER	S1,K.WEST (K.WEST,L.GRIFFIN JR.,M.DEAN,J.BHASKER,A.GARDNER,K.LEWIS,F.BERNHEIM,J.P.LANG,B.BERGMAN,R.FRIPP,M.GILES,G.LAKE,I.MCDONALD,P.SINFIELD)	Kanye West	ROC-A-FELLA/DEF JAM/IDJMG		22
92	88	87	17	WAKA WAKA (THIS TIME FOR AFRICA)	S.I.MEBARAK RIPOLL,J.HILL (S.I.MEBARAK RIPOLL,J.HILL,E.KOJIDE,E.V.DOOH BEELY,J.PZE BELL)	Shakira Featuring Freshlyground	EPIC/SONY MUSIC LATIN		38
93	65	27	8	THE CATALYST	R.RUBIN,M.SHINODA (LINKIN PARK)	Linkin Park	MACHINE SHOP/WARNER BROS.		27
94	21	–	2	EMPIRE STATE OF MIND	A.ANDERS,P.ASTROM,R.MURPHY (A.HUNTE,ALICIA KEYS,J.SEWELL-ULEPIC,S.C.CARTER,A.SHUCKBURGH,B.KEYES,S.ROBINSON)	Glee Cast	20TH CENTURY FOX TV/COLUMBIA		21
95	96	89	5	ONLY PRETTIER	F.LIDDELL,M.WRUCKE (M.LAMBERT,N.HEMBY)	Miranda Lambert	COLUMBIA (NASHVILLE)		89
96	89	88	3	WAY OUT HERE	M.KNOX (J.THOMPSON,C.BEATHARD,D.L.MURPHY)	Josh Thompson	COLUMBIA (NASHVILLE)		88
97	99	97	3	SMOKE A LITTLE SMOKE	J.JOYCE (E.CHURCH,J.HYDE,D.WILLIAMS)	Eric Church	EMI NASHVILLE		97
98	98	94	3	TURN ON THE RADIO	D.HUFF (J.P.TWANG,M.OAKLEY,C.OAKLEY)	Reba	STARSTRUCK/VALORY		94
99	73	21	8	DOG DAYS ARE OVER	PEPWORTH (F.WELCH,J.FORD)	Florence + The Machine	UNIVERSAL REPUBLIC		21
100	81	72	16	PRETTY BOY SWAG	YOUNG SHAY,G5KIOMURPH (D.WAY,O.BYRD,J.MURPHY)	Soulja Boy Tell'em	COLLIPARK/INTERSCOPE		34

3

She becomes the first artist to take two of her own songs to No. 1 on Hot 100 Airplay this year as track moves 2-1 with 135.3 million listener impressions. Rihanna, as both a lead and featured artist, has also placed two titles at No. 1 in 2010.

8

Title becomes singer's 16th top 10 on Mainstream Top 40 (13-10), moving her within one of Mariah Carey's record for most top 10s in that chart's 18-year history.

15

Song is the first title to top Alternative chart and reach the top 20 of this list since Linkin Park's "New Divide" in June 2009.

25 & 26

Glee Cast performance of track shifts 89,000 downloads and provides a halo effect for Paramore's original, which moves 71,000 (up 176%), good enough for the Digital Gainer award and a near-return to its best Hot 100 rank (No. 24 in August).

38

Stint as MTV's PUSH artist for the week of Sept. 27 results in act's best download frame (46,000, up 38%).

BETWEEN THE BULLETS

'G6' TO NO. 1 ON HOT DIGITAL SONGS

Far*East Movement jets to the top of Hot Digital Songs with "Like a G6," while rising 6-2 on the Billboard Hot 100. With 216,000 downloads (up 20%), according to Nielsen SoundScan, the Los Angeles quartet becomes the first multi-member group to top Hot Digital Songs with its initial chart appearance since Hinder led the list with "Lips of an Angel" in the Oct. 21, 2006, issue, nearly four years ago this week. On Hot 100 Airplay, "G6," which features Cataracs and Dev, gains 17.3 million listener impressions (up 30% to 75.8 million), according to Nielsen BDS, to rise to the edge of that chart's top 10 (13-11). —*Silvio Pietroluongo*

The most popular songs, according to all-format audience impressions measured by Nielsen Broadcast Data Systems and sales data compiled by Nielsen Soundscan. Greatest Gainer/Digital and Greatest Gainer/Airplay are awarded, respectively, for the largest digital sales and airplay increases on the chart. See Charts Legend on billboard.biz for rules and explanations. © 2010, e5 Global Media, LLC and Nielsen SoundScan, Inc. All rights reserved. PERRY: ARI MICHELSON; READY SET: LUCIA HOLM

AIRPLAY MONITORED BY nielsen BDS
SALES DATA COMPILED BY nielsen SoundScan

THE BILLBOARD HOT 100

THIS WEEK	LAST WEEK	2 WEEKS AGO	WEEKS ON CHT	TITLE PRODUCER (SONGWRITER)	Artist IMPRINT / PROMOTION LABEL	CERT.	PEAK POSITION
1	1	1	12	#1 4 WKS JUST THE WAY YOU ARE THE SMEEZINGTONS,NEEDLZ (BRUNO MARS,P.LAWRENCE,A.LEVINE,K.CAIN,K.WALTON)	Bruno Mars ELEKTRA/ATLANTIC	■	1
2	2	5	[illegible]	LIKE A G6 THE CATARACS (K.NISHIMURA,J.ROH,J.CHOUNG,D.SINGER-VINE,N.HOLOWELL-DHAR)	Far*East Movement Featuring Cataracs & Dev CHERRYTREE/INTERSCOPE		2
3	[illegible]	[illegible]	[illegible]	JUST A DREAM JIM JONSIN,RICO LOVE (C.HAYNES, JR.,J.G.SCHEFFER,RICO LOVE,F.ROMANO)	Nelly DERRTY/UNIVERSAL MOTOWN	■	[illegible]
4	[illegible]	[illegible]	12	TEENAGE DREAM DR. LUKE,B.BLANCO,MAX MARTIN (K.PERRY,L.GOTTWALD,MAX MARTIN,B.LEVIN,B.MCKEE)	Katy Perry CAPITOL		[illegible]
5	[illegible]	4	13	DJ GOT US FALLIN' IN LOVE MAX MARTIN,SHELLBACK (MAX MARTIN,SHELLBACK,S.KOTECHA,A.C.PEREZ)	Usher Featuring Pitbull LAFACE/JLG		4
6	5	8	5	GREATEST GAINER/AIRPLAY ONLY GIRL (IN THE WORLD) STARGATE,SANDY VEE (C.JOHNSON,M.S.ERIKSEN,T.E.HERMANSEN,S.WILHELM)	Rihanna SRP/DEF JAM/IDJMG		3
7	6	5	13	DYNAMITE DR. LUKE,B.BLANCO (L.GOTTWALD,MAX MARTIN,B.LEVIN,B.MCKEE,T.CRUZ)	Taio Cruz MERCURY/IDJMG	2	2
8	HOT SHOT DEBUT		1	SPEAK NOW N.CHAPMAN,T.SWIFT (T.SWIFT)	Taylor Swift BIG MACHINE		8
9	10	10	15	CLUB CAN'T HANDLE ME D.GUETTA (T.DILLARD,C.KEY,K.C.LIVINGSTON,M.CAREN,D.GUETTA,F.RIESTERER,G.TUINFORT)	Flo Rida Featuring David Guetta POE BOY/ATLANTIC	●	9
10	[illegible]	3	[illegible]	LOVE THE WAY YOU LIE ALEX DA KID (M.MATHERS,A.GRANT,H.HAFFERMAN)	Eminem Featuring Rihanna WEB/SHADY/AFTERMATH/INTERSCOPE		1
11	9	9	22	I LIKE IT REDONE (N.KHAYAT,E.IGLESIAS,L.RICHIE,A.C.PEREZ)	Enrique Iglesias Featuring Pitbull UNIVERSAL REPUBLIC		4
12	NEW		1	RUNAWAY K.WEST,EMILE,J.BHASKER,M.DEAN (K.WEST,E.HAYNIE,J.THORNTON,J.BHASKER,M.DEAN,M.BRANCH)	Kanye West Featuring Pusha T ROC-A-FELLA/DEF JAM/IDJMG		12
13	11	13	7	BOTTOMS UP KANE BEATZ,TRACK DEALER (T.NEVERSON,T.SCALES,E.MILES,D.A.JOHNSON,M.JAMES,O.T.MARAJ)	Trey Songz Featuring Nicki Minaj SONGBOOK/ATLANTIC		11
14	12	11	10	MINE N.CHAPMAN,T.SWIFT (T.SWIFT)	Taylor Swift BIG MACHINE		[illegible]
15	15	22	19	ANIMAL T.PAGNOTTA (T.GLENN,T.PAGNOTTA,B.CAMPBELL)	Neon Trees MERCURY/IDJMG		15
16	13	12	[illegible]	TAKE IT OFF DR. LUKE (K.SEBERT,L.GOTTWALD,C.KELLY)	Ke$ha KEMOSABE/RCA/RMG	■	8
17	14	15	5	DEUCES K.MCCALL (K.MCCALL,M.STEVENSON,C.BROWN)	Chris Brown Featuring Tyga & Kevin McCall JIVE/JLG		14
18	21	27	7	F**K YOU (FORGET YOU) THE SMEEZINGTONS (C.GREEN,BRUNO MARS,P.LAWRENCE,A.LEVINE,B.BROWN)	Cee Lo Green ELEKTRA/RRP		18
19	20	17	22	CALIFORNIA GURLS DR. LUKE,MAX MARTIN,B.BLANCO (K.PERRY,L.GOTTWALD,MAX MARTIN,B.LEVIN,B.MCKEE,C.C.BROADUS JR.)	Katy Perry Featuring Snoop Dogg CAPITOL	3	[illegible]
20	19	16	[illegible]	COOLER THAN ME M.POSNER (M.POSNER,E.HOLLJES)	Mike Posner J/RMG		[illegible]
21	27	24	16	SECRETS R.TEDDER (R.TEDDER)	OneRepublic MOSLEY/INTERSCOPE		21
22	26	25	9	HOT TOTTIE POLOW DA DON (J.JONES,P.DAWSON,E.DEAN,S.C.CARTER)	Usher Featuring Jay-Z LAFACE/JLG		22
23	18	14	16	MISERY R.J.LANGE (A.LEVINE,J.CARMICHAEL,S.FARRAR)	Maroon 5 A&M/OCTONE/INTERSCOPE		14
24	22	18	26	AIRPLANES ALEX DA KID,FRANK E (B.R.SIMMONS, JR.,J.FRANKS,A.GRANT,J.DUSSOLLIET,T.SOMMERS)	B.o.B Featuring Hayley Williams REBELROCK/GRAND HUSTLE/ATLANTIC	3	[illegible]
25	29	29	11	STUCK LIKE GLUE B.GALLIMORE,K.BUSH,J.NETTLES (J.O.NETTLES,K.BUSH,K.GRIFFIN,S.CARTER)	Sugarland MERCURY NASHVILLE	●	20
26	39	30	8	RIGHT ABOVE IT KANE (D.CARTER,A.GRAHAM,D.A.JOHNSON)	Lil Wayne Featuring Drake CASH MONEY/UNIVERSAL MOTOWN		6
27	45	37	14	GREATEST GAINER/DIGITAL IF I DIE YOUNG P.WORLEY (K.PERRY)	The Band Perry REPUBLIC NASHVILLE	●	27
28	24	19	23	NOT AFRAID BOI-1DA (M.MATHERS,L.E.RESTO,M.SAMUELS,J.EVANS,M.BURNETTE)	Eminem WEB/SHADY/AFTERMATH/INTERSCOPE		1
29	23	20	18	MAGIC DR. LUKE (L.GOTTWALD,R.CUOMO,B.R.SIMMONS, JR.)	B.o.B Featuring Rivers Cuomo REBELROCK/GRAND HUSTLE/ATLANTIC	■	10
30	43	44	5	NO HANDS DRUMMA BOY (J.JONES,J.L.JOHNSON,O.AKINTIMEHIN,C.GHOLSON)	Waka Flocka Flame Featuring Roscoe Dash & Wale 1017 BRICK SQUAD/ASYLUM/WARNER BROS.		30
31	33	36	10	2012 (IT AIN'T THE END) J.REMY,BOBBYBASS (J.SEAN,J.COTTER,R.LAROW,J.SKALLER,J.PERKINS,O.T.MARAJ)	Jay Sean Featuring Nicki Minaj CASH MONEY/UNIVERSAL REPUBLIC		31
32	32	32	11	FANCY SWIZZ BEATZ,N.SHEBIB (A.GRAHAM,N.SHEBIB,M.SAMUELS,K.DEAN,A.JOHNSON,H.ZANT)	Drake Featuring T.I. & Swizz Beatz YOUNG MONEY/CASH MONEY/UNIVERSAL MOTOWN		25
33	38	56	9	LOVE LIKE WOE J.R.ROTEM (J.WITZIGREUTER,J.R.ROTEM,D.A.THOMAS,E.F.BENJAMIN,V.A.BEAL,R.ROSS,H.PIERRE)	The Ready Set SIRE/DECAYDANCE/REPRISE		33
34	50	42	5	CHECK IT OUT WILL.I.AM (W.ADAMS,O.T.MARAJ,G.DOWNES,T.HORN,B.WOOLEY,J.BROWN)	will.i.am & Nicki Minaj WILL.I.AM/INTERSCOPE		34
35	30	35	17	THE BOYS OF FALL B.CANNON,K.CHESNEY (C.BEATHARD,D.TURNBULL)	Kenny Chesney BNA		18
36	NEW		1	I WANT TO HOLD YOUR HAND A.ANDERS,P.ASTROM,R.MURPHY (J.W.LENNON,P.MCCARTNEY)	Glee Cast 20TH CENTURY FOX TV/COLUMBIA		36
37	NEW		1	ONE OF US A.ANDERS,P.ASTROM,R.MURPHY (E.BAZILIAN)	Glee Cast 20TH CENTURY FOX TV/COLUMBIA		37
38	34	33	28	OMG WILL.I.AM (W.ADAMS)	Usher Featuring will.i.am LAFACE/JLG		1
39	37	[illegible]	10	SEPTEMBER H.BENSON (C.DAUGHTRY,J.STEELY)	Daughtry 19/RCA/RMG		37
40	35	41	15	KING OF ANYTHING N.AVRON (S.BAREILLES)	Sara Bareilles EPIC		32
41	31	31	13	IF I HAD YOU MAX MARTIN,SHELLBACK,K.LUNDIN (MAX MARTIN,SHELLBACK,S.KOTECHA)	Adam Lambert 19/RCA/RMG		30
42	[illegible]	39	13	LETTING GO (DUTTY LOVE) STARGATE (K.ANDERSON,M.S.ERIKSEN,T.E.HERMANSEN,E.DEAN,T.HALE,O.T.MARAJ)	Sean Kingston Featuring Nicki Minaj BELUGA HEIGHTS/EPIC		[illegible]
43	44	43	54	HEY, SOUL SISTER M.TEREFE,ESPIONAGE,G.WATTENBERG (P.MONAHAN,E.LIND,A.BJORKLUND)	Train COLUMBIA	4	3
44	51	–	2	HEY BABY (DROP IT TO THE FLOOR) SANDY VEE (S.WILHELM,A.C.PEREZ,T-PAIN)	Pitbull Featuring T-Pain MR. 305/POLO GROUNDS/J/RMG		44
45	47	45	18	IF IT'S LOVE G.WATTENBERG,M.TEREFE (P.MONAHAN,G.WATTENBERG)	Train COLUMBIA		34
46	48	48	[illegible]	AS SHE'S WALKING AWAY K.STEGALL,Z.BROWN (Z.BROWN,W.DURRETTE)	Zac Brown Band Featuring Alan Jackson SOUTHERN GROUND/ATLANTIC/BIGGER PICTURE		46
47	49	52	13	COME BACK SONG F.ROGERS (D.RUCKER,C.STAPLETON,C.BEATHARD)	Darius Rucker CAPITOL NASHVILLE		47
48	53	78	4	WE NO SPEAK AMERICANO D.MACLENNAN (J.PETERSON,S.MARTINEZ,D.MACLENNAN,R.CAROSONE SALERNO)	Yolanda Be Cool & Dcup ULTRA		48
49	34	34	26	RIDIN' SOLO J.R.ROTEM (J.DESROULEAUX,J.R.ROTEM)	Jason Derulo BELUGA HEIGHTS/WARNER BROS.	●	9
50	NEW		1	ONLY THE GOOD DIE YOUNG A.ANDERS,P.ASTROM,R.MURPHY (B.JOEL)	Glee Cast 20TH CENTURY FOX TV/COLUMBIA		50
51	NEW		1	RAISE YOUR GLASS MAX MARTIN,SHELLBACK (P!NK,MAX MARTIN,SHELLBACK)	P!nk LAFACE/JLG		51
52	57	60	7	FARMER'S DAUGHTER T.HEWITT,R.ATKINS (M.GREEN,B.HAYSLIP,R.AKINS)	Rodney Atkins CURB		52
53	[illegible]	[illegible]	20	THE ONLY EXCEPTION R.CAVALLO,PARAMORE (H.WILLIAMS,J.FARRO)	Paramore FUELED BY RAMEN/ATLANTIC/RRP		24
54	63	94	3	PLEASE DON'T GO M.POSNER,B.BLANCO (M.POSNER,B.LEVIN)	Mike Posner J/RMG		54
55	[illegible]	66	7	MY KINDA PARTY M.KNOX (B.GILBERT)	Jason Aldean BROKEN BOW		54
56	58	58	13	ROLL WITH IT C.CHAMBERLAIN (T.LANE,D.LEE,J.PARK)	Easton Corbin MERCURY NASHVILLE		56
57	[illegible]	49	20	TEACH ME HOW TO DOUGIE C.FOWLER,E.WEST (C.FOWLER,C.GLEE,C.CHILDS,E.WEST)	Cali Swag District CAPITOL		[illegible]
58	66	[illegible]	4	CAN'T BE FRIENDS M.WINANS (M.WINANS,M.JONES,C.Q.FORBES)	Trey Songz SONGBOOK/ATLANTIC		58
59	60	63	15	ALL OVER ME F.ROGERS (B.HAYSLIP,D.DAVIDSON,R.AKINS)	Josh Turner MCA NASHVILLE		59
60	NEW		1	LOSING MY RELIGION A.ANDERS,P.ASTROM,R.MURPHY (W.BERRY,P.BUCK,M.MILLS,M.STIPE)	Glee Cast 20TH CENTURY FOX TV/COLUMBIA		60
61	64	71	7	HOLDING YOU DOWN (GOIN IN CIRCLES) [illegible]	Jazmine Sullivan J/RMG		61
62	62	54	19	MISS ME BOI-1DA,N.SHEBIB (A.GRAHAM,M.SAMUELS,N.SHEBIB,D.CARTER,D.EDWARDS,D.RICHARDSON)	Drake Featuring Lil Wayne YOUNG MONEY/CASH MONEY/UNIVERSAL MOTOWN		15
63	89	–	6	NO LOVE JUST BLAZE (M.MATHERS,D.CARTER,J.SMITH,D.HALLIGAN,J.TORELLO)	Eminem Featuring Lil Wayne WEB/SHADY/AFTERMATH/INTERSCOPE		23
64	17	[illegible]	2	GONORRHEA KANE (D.CARTER,A.GRAHAM,D.A.JOHNSON)	Lil Wayne Featuring Drake CASH MONEY/UNIVERSAL MOTOWN		17
65	NEW		1	PAPA CAN YOU HEAR ME? A.ANDERS,P.ASTROM,R.MURPHY (M.LEGRAND,M.BERGMAN,A.BERGMAN)	Glee Cast 20TH CENTURY FOX TV/COLUMBIA		65
66	78	79	6	ANYTHING LIKE ME F.ROGERS (B.PAISLEY,C.DUBOIS,O.TURNBULL)	Brad Paisley ARISTA NASHVILLE		66
67	67	76	[illegible]	LITTLE LION MAN M.DRAVS (MUMFORD & SONS)	Mumford & Sons GENTLEMAN OF THE ROAD/RED/GLASSNOTE		67
68	80	74	7	TOOT IT AND BOOT IT T.GRIFFIN (K.D.R.JACKSON,T.GRIFFIN,M.NEWMAN,N.LEE JR.,T.BLUECHEL)	YG DEF JAM/IDJMG		68
69	72	75	8	WHY WAIT D.HUFF,RASCAL FLATTS (N.THRASHER,T.SHAPIRO,J.YEARY)	Rascal Flatts BIG MACHINE		48
70	68	64	13	LOVE ALL OVER ME J.DUPRI,B.M.COX (J.DUPRI,B.M.COX,C.JOHNSON)	Monica J/RMG		58
71	61	55	19	YOUR LOVE POP (O.T.MARAJ,A.WANSEL,D.FREEMAN,J.P.HUGHES,W.FELDER)	Nicki Minaj YOUNG MONEY/CASH MONEY/UNIVERSAL MOTOWN		[illegible]
72	85	80	4	ALL I WANT IS YOU S.REMI (S.REMI,M.PIMENTEL,J.COLE)	Miguel Featuring J. Cole BLACK ICE/BYSTORM/JIVE/JLG		72
73	NEW		1	BRIDGE OVER TROUBLED WATER A.ANDERS,P.ASTROM,R.MURPHY (P.SIMON)	Glee Cast 20TH CENTURY FOX TV/COLUMBIA		73
74	NEW		1	I LOOK TO YOU A.ANDERS,P.ASTROM,R.MURPHY (R.S.KELLY)	Glee Cast 20TH CENTURY FOX TV/COLUMBIA		74
75	87	[illegible]	3	MAMA'S SONG M.BRIGHT (C.UNDERWOOD,K.DIOGUARDI,M.FREDERIKSEN,L.LAIRD)	Carrie Underwood 19/ARISTA NASHVILLE		75
76	70	59	[illegible]	OUR KIND OF LOVE P.WORLEY,LADY ANTEBELLUM (D.HAYWOOD,C.KELLEY,H.SCOTT,BUSBEE)	Lady Antebellum CAPITOL NASHVILLE		51
77	76	66	20	HALF OF MY HEART J.MAYER,S.JORDAN (J.MAYER)	John Mayer COLUMBIA	●	25
78	71	61	19	PRETTY GOOD AT DRINKIN' BEER C.CHAMBERLAIN,B.CURRINGTON (T.JONES)	Billy Currington MERCURY NASHVILLE		41
79	84	85	5	THE BREATH YOU TAKE T.BROWN,G.STRAIT (D.DILLON,J.J.DILLON,C.BEATHARD)	George Strait MCA NASHVILLE		79
80	74	–	2	RIGHT THRU ME DREW MONEY (O.T.MARAJ,A.THIELK,S.HACKER)	Nicki Minaj YOUNG MONEY/CASH MONEY/UNIVERSAL MOTOWN		74
81	73	70	13	LA LA LA J.R.ROTEM (J.R.ROTEM,K.JONES,J.D.WALKER,A.CHRISTENSEN,P.KOENEMANN,A.POTEKHIN,S.ZHUKOV)	Auburn Featuring Iyaz BELUGA HEIGHTS/WARNER BROS.		51
82	NEW		1	THE LAZY SONG THE SMEEZINGTONS (BRUNO MARS,P.LAWRENCE,A.LEVINE,K.WARSAME)	Bruno Mars ELEKTRA/ATLANTIC		82
83	98	98	4	TURN ON THE RADIO D.HUFF (J.P.TWANG,M.OAKLEY,C.OAKLEY)	Reba STARSTRUCK/VALORY		83
84	79	69	19	LITTLE WHITE CHURCH W.KIRKPATRICK,LITTLE BIG TOWN (K.FAIRCHILD,W.KIRKPATRICK,K.SCHLAPMAN,P.SWEET,J.WESTBROOK)	Little Big Town CAPITOL NASHVILLE		59
85	95	96	5	ONLY PRETTIER F.LIDDELL,M.WRUCKE (M.LAMBERT,N.HEMBY)	Miranda Lambert COLUMBIA (NASHVILLE)		85
86	83	67	19	GOT YOUR BACK DJ TOOMP (C.J.HARRIS, JR.,A.DAVIS,T.NASH)	T.I. Featuring Keri Hilson GRAND HUSTLE/ATLANTIC		38
87	96	89	7	WAY OUT HERE M.KNOX (J.THOMPSON,C.BEATHARD,O.L.MURPHY)	Josh Thompson COLUMBIA (NASHVILLE)		87
88	81	–	2	GRENADE THE SMEEZINGTONS (BRUNO MARS,P.LAWRENCE,A.LEVINE,B.BROWN,C.KELLY,A.WYATT)	Bruno Mars ELEKTRA/ATLANTIC		81
89	RE-ENTRY		4	RHYTHM OF LOVE I.KIRKPATRICK (T.LOPEZ)	Plain White T's HOLLYWOOD		89
90	66	72	14	B.M.F. (BLOWIN' MONEY FAST) LEX LUGER (W.ROBERTS II,L.A.LEWIS,D.STYLES)	Rick Ross Featuring Styles P MAYBACH/SLIP-N-SLIDE/DEF JAM/IDJMG		60
91	NEW		1	LIKE WE USED TO M.SQUIRE,A ROCKET TO THE MOON (A ROCKET TO THE MOON)	A Rocket To The Moon FUELED BY RAMEN/RRP		91
92	90	82	17	ALL ABOUT TONIGHT S.HENDRICKS (R.AKINS,B.HAYSLIP,D.DAVIDSON)	Blake Shelton REPRISE (NASHVILLE)/WMN		37
93	NEW		1	STEREO LOVE E.MAYA (E.M.ILIE,V.CORNEVA)	Edward Maya & Vika Jigulina ULTRA		93
94	NEW		1	MEMORIES D.GUETTA,F.RIESTERER (S.R.S.MESCUDI,D.GUETTA,F.RIESTERER)	David Guetta Featuring Kid Cudi GUM/ASTRALWERKS/CAPITOL		94
95	RE-ENTRY		2	WAITING FOR THE END R.RUBIN,M.SHINODA (LINKIN PARK)	Linkin Park MACHINE SHOP/WARNER BROS.		95
96	RE-ENTRY		2	ASTON MARTIN MUSIC J.U.S.T.I.C.E. LEAGUE (W.ROBERTS II,K.CROWE,E.ORTIZ,A.GRAHAM,C.PAYNE)	Rick Ross Featuring Drake & Chrisette Michele MAYBACH/SLIP-N-SLIDE/DEF JAM/IDJMG		96
97	91	100	[illegible]	POWER [illegible]	Kanye West ROC-A-FELLA/DEF JAM/IDJMG		22
98	NEW		1	LOCA S.I.MEBARAK RIPOLL,EL CATA,J.ABRAHAM,OLIGEE,BRODINSKI,L.F.OCHOA (S.I.MEBARAK RIPOLL,E.E.BELLO,DIZZEE RASCAL,A.C.PEREZ)	Shakira Featuring El Cata or Dizzee Rascal EPIC/SONY MUSIC LATIN		98
99	97	99	4	SMOKE A LITTLE SMOKE J.JOYCE (E.CHURCH,J.HYDE,D.WILLIAMS)	Eric Church EMI NASHVILLE		97
100	92	53	5	A YEAR WITHOUT RAIN T.GAO (T.GAO,L.ROBBINS)	Selena Gomez & The Scene HOLLYWOOD		35

1 After leading this list for four weeks, song moves to the head of Hot 100 Airplay (2-1) with 139.5 million listener impressions (up 9%), according to Nielsen SoundScan.

27 Trio surges up the chart to a new peak position with a 60% digital spike to 50,000, its best single-week sales sum yet.

36 Cast ups the ante by debuting seven tracks, the most they've added to the list in a single week.

76 While act hangs on with this track, its "Need You Now" falls off the list after spending 60 weeks on the chart, tying it for sixth-most in Hot 100 history with Los del Rio's "Macarena (Bayside Boys Mix)."

93 Song has spent 22 of the past 25 weeks in the top 10 of Dance Airplay, including two weeks at No. 1 in both June and September.

BETWEEN THE BULLETS

SWIFT SETS TOP 10 DEBUT RECORD

Taylor Swift sets the mark for most top 10 debuts in the history of the Billboard Hot 100 as "Speak Now" (No. 8) becomes her sixth title to enter the chart's top tier. The title track from her third studio set shifts 217,000, according to Nielsen SoundScan, to open at No. 2 on Hot Digital Songs, down from the 325,000 moved for leadoff single "Mine" in August. The digital countdown to "Speak Now," due Oct. 25, will result in two more tracks impacting the chart in the next two weeks, with "Back to December" on deck. Swift sets the top 10 debut record by surpassing the five top 10 entries earned by Mariah Carey from 1995 to 1998. —*Silvio Pietroluongo*

The most popular songs, according to all-format audience impressions measured by Nielsen Broadcast Data Systems and sales data compiled by Nielsen SoundScan. Greatest Gainer/Digital and Greatest Gainer/Airplay are awarded, respectively, for the largest digital sales and airplay increases on the chart. See Charts Legend on billboard.biz for rules and explanations. © 2010, e5 Global Media, LLC and Nielsen SoundScan, Inc. All rights reserved.

AIRPLAY MONITORED BY nielsen BDS
SALES DATA COMPILED BY nielsen SoundScan

THE BILLBOARD HOT 100®

This Week	Last Week	2 Weeks Ago	Weeks On Chart	Title / Producer (Songwriter)	Artist / Imprint / Promotion Label	Cert.	Peak Position
1	2	2	10	#1 1 WK LIKE A G6 / THE CATARACS (K NISHIMURA,J.ROH,J.CHOUNG,D.SINGER-VINE,N.HOLOWELL-DHAR)	Far*East Movement Featuring Cataracs & Dev / CHERRYTREE/INTERSCOPE		1
2	1	1	13	JUST THE WAY YOU ARE / THE SMEEZINGTONS,NEEDLZ (BRUNO MARS,P.LAWRENCE,A.LEVINE,K.CAIN,K.WALTON)	Bruno Mars / ELEKTRA/ATLANTIC	■	1
3	3	4	[illegible]	JUST A DREAM / JIM JONSIN,RICO LOVE (C HAYNES, JR.,J G.SCHEFFER,RICO LOVE,F.ROMANO)	Nelly / DERRTY/UNIVERSAL MOTOWN	■	3
4	6	8	[illegible]	ONLY GIRL (IN THE WORLD) / STARGATE,SANDY VEE (C JOHNSON,M S ERIKSEN,T.E.HERMANSEN,S.WILHELM)	Rihanna / SRP/DEF JAM/IDJMG		3
5	5	5	14	DJ GOT US FALLIN' IN LOVE / MAX MARTIN,SHELLBACK (MAX MARTIN,SHELLBACK,S.KOTECHA,A.C.PEREZ)	Usher Featuring Pitbull / LAFACE/JLG		4
6	HOT SHOT DEBUT		1	BACK TO DECEMBER / N.CHAPMAN,T.SWIFT (T.SWIFT)	Taylor Swift / BIG MACHINE		6
7	4	3	13	TEENAGE DREAM / DR. LUKE,B.BLANCO,MAX MARTIN (K.PERRY,L.GOTTWALD,MAX MARTIN,B.LEVIN,B.MCKEE)	Katy Perry / CAPITOL		1
8	7	6	20	DYNAMITE / DR. LUKE,B.BLANCO (L.GOTTWALD,MAX MARTIN,B.LEVIN,B.MCKEE,T.CRUZ)	Taio Cruz / MERCURY/IDJMG	2	2
9	9	10	16	CLUB CAN'T HANDLE ME / D.GUETTA (T.DILLARD,C.KEY,K.C.LIVINGSTON,M.CAREN,D.GUETTA,F.RIESTERER,G.TUINFORT)	Flo Rida Featuring David Guetta / POE BOY/ATLANTIC	●	9
10	13	11	14	BOTTOMS UP / KANE BEATZ,TRACK DEALER (T.NEVERSON,T.SCALES,E.MILES,D.A.JOHNSON,M.JAMES,O.T.MARAJ)	Trey Songz Featuring Nicki Minaj / SONGBOOK/ATLANTIC		10
11	51	–	2	GREATEST GAINER/ DIGITAL + AIRPLAY RAISE YOUR GLASS / MAX MARTIN,SHELLBACK (P!NK,MAX MARTIN,SHELLBACK)	P!nk / LAFACE/JLG		11
12	10	7	17	LOVE THE WAY YOU LIE / ALEX DA KID (M.MATHERS,A.GRANT,H.HAFFERMAN)	Eminem Featuring Rihanna / WEB/SHADY/AFTERMATH/INTERSCOPE		1
13	11	9	23	I LIKE IT / REDONE (N.KHAYAT,E.IGLESIAS,L.RICHIE,A.C.PEREZ)	Enrique Iglesias Featuring Pitbull / UNIVERSAL REPUBLIC		[illegible]
14	14	12	11	MINE / N CHAPMAN,T.SWIFT (T.SWIFT)	Taylor Swift / BIG MACHINE		3
15	15	15	20	ANIMAL / T.PAGNOTTA (T.GLENN,T.PAGNOTTA,B.CAMPBELL)	Neon Trees / MERCURY/IDJMG		15
16	17	14	36	DEUCES / K.MCCALL (K MCCALL,M STEVENSON,C.BROWN)	Chris Brown Featuring Tyga & Kevin McCall / JIVE/JLG		14
17	18	21	8	F**K YOU (FORGET YOU) / THE SMEEZINGTONS (C GREEN,BRUNO MARS,P.LAWRENCE,A.LEVINE,B.BROWN)	Cee Lo Green / ELEKTRA/RRP		17
18	16	13	14	TAKE IT OFF / DR. LUKE (K SEBERT,L GOTTWALD,C.KELLY)	Ke$ha / KEMOSABE/RCA/RMG	■	8
19	27	45	15	IF I DIE YOUNG / P.WORLEY (K PERRY)	The Band Perry / REPUBLIC NASHVILLE	●	19
20	26	39	9	RIGHT ABOVE IT / KANE (D CARTER,A GRAHAM,D.A.JOHNSON)	Lil Wayne Featuring Drake / CASH MONEY/UNIVERSAL MOTOWN		6
21	22	28	10	HOT TOTTIE / POLOW DA DON (J JONES,P.OAWSON,E.DEAN,S.C.CARTER)	Usher Featuring Jay-Z / LAFACE/JLG		[illegible]
22	30	43	6	NO HANDS / DRUMMA BOY (J JONES,J.L.JOHNSON,O.AKINTIMEHIN,C.GHOLSON)	Waka Flocka Flame Featuring Roscoe Dash & Wale / 1017 BRICK SQUAD/ASYLUM/WARNER BROS.		22
23	25	29	12	STUCK LIKE GLUE / B.GALLIMORE,K.BUSH,J.NETTLES (J.O.NETTLES,K.BUSH,K.GRIFFIN,S.CARTER)	Sugarland / MERCURY NASHVILLE	●	20
24	21	27	17	SECRETS / R.TEDDER (R.TEDDER)	OneRepublic / MOSLEY/INTERSCOPE		21
25	20	19	25	COOLER THAN ME / M.POSNER (M.POSNER,E HOLLJES)	Mike Posner / J/RMG		6
26	19	20	23	CALIFORNIA GURLS / DR. LUKE,MAX MARTIN,B.BLANCO (K.PERRY,L.GOTTWALD,MAX MARTIN,B.LEVIN,B.MCKEE,C.C.BROADUS JR.)	Katy Perry Featuring Snoop Dogg / CAPITOL	3	1
27	NEW		1	LUCKY / A.ANDERS,P.ASTROM,R.MURPHY (J.MRAZ,T.FAGAN,C.CAILLAT)	Glee Cast / 20TH CENTURY FOX TV/COLUMBIA		27
28	34	50	6	CHECK IT OUT / WILL.I.AM (W ADAMS,O.T.MARAJ,G.DOWNES,T.HORN,B.WOOLEY,J.BROWN)	will.i.am & Nicki Minaj / WILL.I.AM/INTERSCOPE		28
29	23	18	17	MISERY / R J LANGE (A LEVINE,J.CARMICHAEL,S.FARRAR)	Maroon 5 / A&M/OCTONE/INTERSCOPE		14
30	28	24	24	NOT AFRAID / BOI-1DA (M MATHERS,L.E.RESTO,M.SAMUELS,J.EVANS,M.BURNETTE)	Eminem / WEB/SHADY/AFTERMATH/INTERSCOPE		1
31	24	22	27	AIRPLANES / ALEX DA KID,FRANKE (B R SIMMONS, JR.,J.FRANKS,A.GRANT,J.DUSSOLLIET,T.SOMMERS)	B.o.B Featuring Hayley Williams / REBELROCK/GRAND HUSTLE/ATLANTIC	3	2
32	33	38	10	LOVE LIKE WOE / J.R.ROTEM (J WITZIGREUTER,J.R.ROTEM,D.A THOMAS,E.H.BENJAMIN,V.A BEAL,R.ROSS,H.PIERRE)	The Ready Set / SIRE/DECAYDANCE/REPRISE		32
33	31	33	11	2012 (IT AIN'T THE END) / J.REMY,BOBBYBASS (J SEAN,J.COTTER,R LAROW,J.SKA_LER,J.PERKINS,O.T.MARAJ)	Jay Sean Featuring Nicki Minaj / CASH MONEY/UNIVERSAL REPUBLIC		[illegible]
34	54	69	7	PLEASE DON'T GO / M POSNER,B.BLANCO (M POSNER,B.LEVIN)	Mike Posner / J/RMG		34
35	32	32	12	FANCY / SWIZZ BEATZ,N.SHEBIB (A GRAHAM,N SHEBIB,M SAMUELS,K.DEAN,A.JOHNSON,H ZANT)	Drake Featuring T.I. & Swizz Beatz / YOUNG MONEY/CASH MONEY/UNIVERSAL MOTOWN		25
36	48	63	5	WE NO SPEAK AMERICANO / D MACLENNAN (J PETERSON,S MARTINEZ,D MACLENNAN,R.CAROSONE SALERNO,N.SALERNO)	Yolanda Be Cool & Dcup / ULTRA		36
37	47	49	14	COME BACK SONG / F ROGERS (D RUCKER,C STAPLETON,C.BEATHARD)	Darius Rucker / CAPITOL NASHVILLE		37
38	12	–	2	RUNAWAY / K WEST,EMILE,J BHASKER,M.DEAN (K.WEST,E HAYNIE,T.THORNTON,J.BHASKER,M.DEAN,M BRANCH)	Kanye West Featuring Pusha T / ROC-A-FELLA/DEF JAM/IDJMG		[illegible]
39	29	23	19	MAGIC / DR. LUKE (L GOTTWALD,R.CUOMO,B.R.SIMMONS, JR.)	B.o.B Featuring Rivers Cuomo / REBELROCK/GRAND HUSTLE/ATLANTIC	■	10
40	39	37	11	SEPTEMBER / H.BENSON (C DAUGHTRY,J.STEELY)	Daughtry / 19/RCA/RMG		37
41	NEW		1	RIVER DEEP, MOUNTAIN HIGH / A.ANDERS,P.ASTROM,R.MURPHY (J.BARRY,P.SPECTOR,E.GREENWICH)	Glee Cast / 20TH CENTURY FOX TV/COLUMBIA		[illegible]
42	40	35	17	KING OF ANYTHING / N.AVRON (S BAREILLES)	Sara Bareilles / EPIC		32
43	42	40	11	LETTING GO (DUTTY LOVE) / STARGATE (K.ANDERSON,M.S ERIKSEN,T.E.HERMANSEN,E.DEAN,T.HALE,O.T.MARAJ)	Sean Kingston Featuring Nicki Minaj / BELUGA HEIGHTS/EPIC		36
44	38	34	29	OMG / WILL I AM (W.ADAMS)	Usher Featuring will.i.am / LAFACE/JLG		[illegible]
45	8	–	2	SPEAK NOW / N CHAPMAN,T SWIFT (T SWIFT)	Taylor Swift / BIG MACHINE		[illegible]
46	46	46	10	AS SHE'S WALKING AWAY / K STEGALL,Z BROWN (Z BROWN,W.DURRETTE)	Zac Brown Band Featuring Alan Jackson / SOUTHERN GROUND/ATLANTIC/BIGGER PICTURE		46
47	35	30	12	THE BOYS OF FALL / B CANNON,K CHESNEY (C BEATHARD,D TURNBULL)	Kenny Chesney / BNA		18
48	NEW		1	HAPPY DAYS ARE HERE AGAIN / GET HAPPY / A.ANDERS,P.ASTROM,R.MURPHY (M.AGER,J.YELLEN,H.ARLEN,T.KOEHLER)	Glee Cast / 20TH CENTURY FOX TV/COLUMBIA		48
49	45	47	19	IF IT'S LOVE / G.WATTENBERG,M TEREFE (P.MONAHAN,G.WATTENBERG)	Train / COLUMBIA		34
50	NEW		1	DON'T GO BREAKING MY HEART / A.ANDERS,P.ASTROM,R.MURPHY (A.ORSON,C.BLANCHE)	Glee Cast / 20TH CENTURY FOX TV/COLUMBIA		50
51	41	31	17	IF I HAD YOU / MAX MARTIN,SHELLBACK,K.LUNDIN (MAX MARTIN,SHELLBACK,S.KOTECHA)	Adam Lambert / 19/RCA/RMG		30
52	58	66	5	CAN'T BE FRIENDS / M.WINANS (M WINANS,M JONES,C.Q.FORBES)	Trey Songz / SONGBOOK/ATLANTIC		52
53	52	57	18	FARMER'S DAUGHTER / T.HEWITT,R ATKINS (M GREEN,B HAYSLIP,R.AKINS)	Rodney Atkins / CURB		52
54	NEW		1	MOVE THAT BODY / NOT LISTED (NOT LISTED)	Nelly Featuring T-Pain & Akon / DERRTY/UNIVERSAL MOTOWN		54
55	56	58	14	ROLL WITH IT / C CHAMBERLAIN (T.LANE,D.LEE,J.PARK)	Easton Corbin / MERCURY NASHVILLE		55

6 Singer's latest track is the third pre-release single from her "Speak Now" album, out Oct. 25, and becomes her third chart-topper on Hot Digital Songs (242,000), all logged this year. Final preview track "Mean" will impact next week's chart.

7 Song jumps 3-1 on Adult Top 40, her third leader on that list, which ties her with P!nk for most No. 1s among women in the chart's 14-year history.

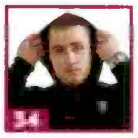

34

Increased pop airplay (23-18 on Mainstream Top 40), along with an iTunes video premiere for the track, sends title up the chart and forward 63-41 on Hot Digital Songs (38,000, up 53%). His debut album also re-enters the Billboard 200 at No. 168 (3,000, up 34%).

61

L.A. singer reaches the top 10 of Hot R&B/Hip-Hop Songs with debut single while moving to the No. 1 slot on Heatseekers Songs.

66

Rapper scoots 30 spots with track that posts the largest audience gain on Hot Rap Songs (11-8, up 37%). Increased airplay sparks a 64% hike in download sales to 13,000.

This Week	Last Week	2 Weeks Ago	Weeks On Chart	Title / Producer (Songwriter)	Artist / Imprint / Promotion Label	Cert.	Peak Position
56	55	59	3	MY KINDA PARTY / M.KNOX (B GILBERT)	Jason Aldean / BROKEN BOW		54
57	44	51	3	HEY BABY (DROP IT TO THE FLOOR) / SANDY VEE (S.WILHELM,A.C PEREZ,T-PAIN)	Pitbull Featuring T-Pain / MR. 305/POLO GROUNDS/J/RMG		44
58	66	78	7	ANYTHING LIKE ME / F.ROGERS (B PAISLEY,C DUBOIS,D.TURNBULL)	Brad Paisley / ARISTA NASHVILLE		58
59	63	89	[illegible]	NO LOVE / JUST BLAZE (M MATHERS,D.CARTER,J.SMITH,D.HALLIGAN,J.TORELLO)	Eminem Featuring Lil Wayne / WEB/SHADY/AFTERMATH/INTERSCOPE		23
60	59	60	16	ALL OVER ME / F.ROGERS (B HAYSLIP,D.DAVIDSON,R.AKINS)	Josh Turner / MCA NASHVILLE		59
61	72	85	5	ALL I WANT IS YOU / S.REMI (S.REMI,M.PIMENTEL,J.COLE)	Miguel Featuring J. Cole / BLACK ICE/BYSTORM/JIVE/JLG		61
62	61	64	3	HOLDING YOU DOWN (GOIN IN CIRCLES) / [illegible]	Jazmine Sullivan / J/RMG		61
63	69	72	9	WHY WAIT / D HUFF,RASCAL FLATTS (N.THRASHER,T.SHAPIRO,J.YEARY)	Rascal Flatts / BIG MACHINE		48
64	RE-ENTRY		2	BLACK AND YELLOW / STARGATE (C THOMAZ,M.S.ERIKSEN,T.E.HERMANSEN)	Wiz Khalifa / ROSTRUM/ATLANTIC		64
65	67	67	10	LITTLE LION MAN / M.DRAVS (MUMFORD & SONS)	Mumford & Sons / GENTLEMAN OF THE ROAD/RED/GLASSNOTE		65
66	96	–	3	ASTON MARTIN MUSIC / J.U.S.T.I.C.E. LEAGUE (W ROBERTS II,K CROWE,E.ORTIZ,A GRAHAM,C PAYNE)	Rick Ross Featuring Drake & Chrisette Michele / MAYBACH/SLIP-N-SLIDE/DEF JAM/IDJMG		66
67	68	30	5	TOOT IT AND BOOT IT / T GRIFFIN (K D R JACKSON,T GRIFFIN,M.NEWMAN,N.LEE JR.,T.BLUECHEL)	YG / DEF JAM/IDJMG		[illegible]
68	80	74	2	RIGHT THRU ME / DREW MONEY (O T.MARAJ,A.THIELK,S.HACKER)	Nicki Minaj / YOUNG MONEY/CASH MONEY/UNIVERSAL MOTOWN		68
69	62	62	20	MISS ME / BOI-1DA,N.SHEBIB (A GRAHAM,M SAMUELS,N.SHEBIB,D.CARTER,D EDWARDS,D RICHARDSON)	Drake Featuring Lil Wayne / YOUNG MONEY/CASH MONEY/UNIVERSAL MOTOWN		15
70	75	87	4	MAMA'S SONG / M BRIGHT (C UNDERWOOD,K.DIOGUARDI,M.FREDERIKSEN,L.LAIRD)	Carrie Underwood / 19/ARISTA NASHVILLE		70
71	79	84	7	THE BREATH YOU TAKE / T.BROWN,G.STRAIT (D DILLON,J.J.DILLON,C.BEATHARD)	George Strait / MCA NASHVILLE		71
72	70	68	14	LOVE ALL OVER ME / J DUPRI,B M COX (J DUPRI,B.M.COX,C.JOHNSON)	Monica / J/RMG		58
73	94	–	2	MEMORIES / D GUETTA,F.RIESTERER (S R.S.MESCUDI,D.GUETTA,F.RIESTERER)	David Guetta Featuring Kid Cudi / GUM/ASTRALWERKS/CAPITOL		[illegible]
74	93	–	2	STEREO LOVE / E MAYA (E M ILIE,V CORNEVA)	Edward Maya & Vika Jigulina / ULTRA		[illegible]
75	85	95	7	ONLY PRETTIER / F.LIDDELL,M WRUCKE (M LAMBERT,N HEMBY)	Miranda Lambert / COLUMBIA (NASHVILLE)		75
76	83	98	5	TURN ON THE RADIO / D HUFF (J P.TWANG,M OAKLEY,C OAKLEY)	Reba / STARSTRUCK/VALORY		76
77	RE-ENTRY		5	DOG DAYS ARE OVER / P.EPWORTH (F WELCH,J.FORD)	Florence + The Machine / UNIVERSAL REPUBLIC		[illegible]
78	RE-ENTRY		2	SHAKE / AMMO (J.COLEMAN,J.KASHER HINDLIN,J.MCCARTNEY)	Jesse McCartney / HOLLYWOOD		78
79	88	91	3	GRENADE / THE SMEEZINGTONS (BRUNO MARS,P.LAWRENCE,A.LEVINE,B.BROWN,C.KELLY,A. WYATT)	Bruno Mars / ELEKTRA/ATLANTIC		79
80	NEW		1	LITTLE MISS / B GALLIMORE,K BUSH,J.NETTLES (J.O.NETTLES,K.BUSH)	Sugarland / MERCURY NASHVILLE		80
81	71	61	20	YOUR LOVE / POP (O T.MARAJ,A WANSEL,D.FREEMAN,J.P.HUGHES,W.FELDER)	Nicki Minaj / YOUNG MONEY/CASH MONEY/UNIVERSAL MOTOWN		14
82	89	–	5	RHYTHM OF LOVE / I.KIRKPATRICK (T.LOPEZ)	Plain White T's / HOLLYWOOD		82
83	NEW		1	THIS / F.ROGERS (D.RUCKER,F.ROGERS,K.DIOGUARDI)	Darius Rucker / CAPITOL NASHVILLE		83
84	98	–	2	LOCA / S.I.MEBARAK RIPOLL,EL CATA,J.ABRAHAM,O.LIGEE BRODINSKI,L.F OCHOA (S I MEBARAK RIPOLL,E E BELLO,DIZZEE RASCAL,A C PEREZ)	Shakira Featuring El Cata or Dizzee Rascal / EPIC/SONY MUSIC LATIN		84
85	87	96	8	WAY OUT HERE / M KNOX (J THOMPSON,C BEATHARD,D.L.MURPHY)	Josh Thompson / COLUMBIA (NASHVILLE)		85
86	76	70	19	OUR KIND OF LOVE / P.WORLEY,LADY ANTEBELLUM (D.HAYWOOD,C.KELLEY,H.SCOTT,BUSBEE)	Lady Antebellum / CAPITOL NASHVILLE		[illegible]
87	NEW		1	SING! / A ANDERS,P.ASTROM,R MURPHY (M HAMLISCH,E L KLEBAN)	Glee Cast / 20TH CENTURY FOX TV/COLUMBIA		87
88	78	71	20	PRETTY GOOD AT DRINKIN' BEER / C.CHAMBERLAIN,B CURRINGTON (T JONES)	Billy Currington / MERCURY NASHVILLE		41
89	RE-ENTRY		8	PUT YOU IN A SONG / D HUFF,K.URBAN (S.BUXTON,J HUGHES,K URBAN)	Keith Urban / CAPITOL NASHVILLE		82
90	90	86	15	B.M.F. (BLOWIN' MONEY FAST) / LEX LUGER (W ROBERTS II,L A LEWIS,O STYLES)	Rick Ross Featuring Styles P / MAYBACH/SLIP-N-SLIDE/DEF JAM/IDJMG		60
91	100	82	6	A YEAR WITHOUT RAIN / T.GAD (T GAD,L ROBBINS)	Selena Gomez & The Scene / HOLLYWOOD		35
92	92	90	18	ALL ABOUT TONIGHT / S.HENDRICKS (R AKINS,B HAYSLIP,D DAVIDSON)	Blake Shelton / REPRISE (NASHVILLE)/WMN		[illegible]
93	84	79	20	LITTLE WHITE CHURCH / W KIRKPATRICK,LITTLE BIG TOWN (K FAIRCHILD,W.KIRKPATRICK,K SCHLAPMAN,P.SWEET,J.WESTBROOK)	Little Big Town / CAPITOL NASHVILLE		[illegible]
94	NEW		1	LE JAZZ HOT / A.ANDERS,P.ASTROM,R.MURPHY (L.BRICUSSE,H.N.MANCINI)	Glee Cast / 20TH CENTURY FOX TV/COLUMBIA		94
95	RE-ENTRY		2	ANGEL / A THIAM,G TUINFORT,D GUETTA,SANDY VEE (A.THIAM,G.TUINFORT,S.WILHELM)	Akon / KONVICT/UPFRONT/SRC/UNIVERSAL MOTOWN		62
96	64	17	9	GONORRHEA / KANE (D CARTER,A GRAHAM,D A.JOHNSON)	Lil Wayne Featuring Drake / CASH MONEY/UNIVERSAL MOTOWN		17
97	99	97	5	SMOKE A LITTLE SMOKE / J JOYCE (E CHURCH,J HYDE,D WILLIAMS)	Eric Church / EMI NASHVILLE		97
98	97	91	[illegible]	POWER / [illegible]	Kanye West / ROC-A-FELLA/DEF JAM/IDJMG		22
99	RE-ENTRY		10	THE CATALYST / R.RUBIN,M.SHINODA (LINKIN PARK)	Linkin Park / MACHINE SHOP/WARNER BROS.		27
100	NEW		1	THIS AIN'T NO LOVE SONG / M.KNOX (T.LANE,MARCEL,D.LEE)	Trace Adkins / SHOW DOG-UNIVERSAL		100

The most popular songs, according to all-format audience impressions measured by Nielsen Broadcast Data Systems and sales data compiled by Nielsen Soundscan. Greatest Gainer/Digital and Greatest Gainer/Airplay are awarded, respectively, for the largest digital sales and airplay increases on the chart. See Charts Legend on billboard.biz for rules and explanations. © 2010, Prometheus Global Media, LLC and Nielsen SoundScan, Inc. All rights reserved.

AIRPLAY MONITORED BY nielsen BDS
SALES DATA COMPILED BY nielsen SoundScan

THE BILLBOARD HOT 100®

This Week	Last Week	2 Weeks Ago	Weeks on Chart	Title	Producer (Songwriter)	Artist	Imprint / Promotion Label	Cert.	Peak Position
1	1	2	11	#1 2 WKS LIKE A G6	THE CATARACS (K.NISHIMURA,J.ROH,J.CHOUNG,O.SINGER-VINE,N.HOLOWELL-DHAR)	Far*East Movement Featuring Cataracs & Dev	CHERRYTREE/INTERSCOPE		1
2	2	[illegible]	14	JUST THE WAY YOU ARE	THE SMEEZINGTONS,NEEDLZ (BRUNO MARS,P.LAWRENCE,A.LEVINE,K.CAIN,K.WALTON)	Bruno Mars	ELEKTRA/ATLANTIC	■■■	[illegible]
3	4	[illegible]	7	ONLY GIRL (IN THE WORLD)	STARGATE,SANDY VEE (C.JOHNSON,M.S.ERIKSEN,T.E.HERMANSEN,S.WILHELM)	Rihanna	SRP/DEF JAM/IDJMG		[illegible]
4	3	[illegible]	10	JUST A DREAM	JIM JONSIN,RICO LOVE (C.HAYNES, JR.,J.G.SCHEFFER,RICO LOVE,F.ROMANO)	Nelly	DERRTY/UNIVERSAL MOTOWN	■	3
5	5	5	15	DJ GOT US FALLIN' IN LOVE	MAX MARTIN,SHELLBACK (MAX MARTIN,SHELLBACK,S.KOTECHA,A.C.PEREZ)	Usher Featuring Pitbull	LAFACE/JLG		4
6	10	13	11	GREATEST GAINER/DIGITAL BOTTOMS UP	KANE BEATZ,TRACK DEALER (T.NEVERSON,T.SCALES,E.MILES,O.A.JOHNSON,M.JAMES,O.T.MARAJ)	Trey Songz Featuring Nicki Minaj	SONGBOOK/ATLANTIC		6
7	7	4	14	TEENAGE DREAM	DR. LUKE,B.BLANCO,MAX MARTIN (K.PERRY,L.GOTTWALD,MAX MARTIN,B.LEVIN,B.MCKEE)	Katy Perry	CAPITOL	2	1
8	8	[illegible]	21	DYNAMITE	DR. LUKE,B.BLANCO (L.GOTTWALD,MAX MARTIN,B.LEVIN,B.MCKEE,T.CRUZ)	Taio Cruz	MERCURY/IDJMG	2	2
9	9	9	17	CLUB CAN'T HANDLE ME	D.GUETTA (T.DILLARD,C.KEY,K.C.LIVINGSTON,M.CAREN,D.GUETTA,F.RIESTERER,G.TUINFORT)	Flo Rida Featuring David Guetta	POE BOY/ATLANTIC	■■	9
10	11	51	3	GREATEST GAINER/AIRPLAY RAISE YOUR GLASS	MAX MARTIN,SHELLBACK (P!NK,MAX MARTIN,SHELLBACK)	P!nk	LAFACE/JLG		10
11	HOT SHOT DEBUT		1	MEAN	N.CHAPMAN,T.SWIFT (T.SWIFT)	Taylor Swift	BIG MACHINE		11
12	12	10	18	LOVE THE WAY YOU LIE	ALEX DA KID (M.MATHERS,A.GRANT,H.HAFFERMAN)	Eminem Featuring Rihanna	WEB/SHADY/AFTERMATH/INTERSCOPE		1
13	14	14	12	MINE	N.CHAPMAN,T.SWIFT (T.SWIFT)	Taylor Swift	BIG MACHINE/UNIVERSAL REPUBLIC		3
14	13	11	24	I LIKE IT	REDONE (N.KHAYAT,E.IGLESIAS,L.RICHIE,A.C.PEREZ)	Enrique Iglesias Featuring Pitbull	UNIVERSAL REPUBLIC	2	4
15	15	15	21	ANIMAL	T.PAGNOTTA (T.GLENN,T.PAGNOTTA,B.CAMPBELL)	Neon Trees	MERCURY/IDJMG	●	15
16	16	[illegible]	17	DEUCES	K.MCCALL (K.MCCALL,M.STEVENSON,C.BROWN)	Chris Brown Featuring Tyga & Kevin McCall	JIVE/JLG		14
17	17	18	9	F**K YOU (FORGET YOU)	THE SMEEZINGTONS (C.GREEN,BRUNO MARS,P.LAWRENCE,A.LEVINE,B.BROWN)	Cee Lo Green	ELEKTRA/RRP		17
18	22	30	7	NO HANDS	DRUMMA BOY (J.JONES,J.L.JOHNSON,D.AKINTIMEHIN,C.GHOLSON)	Waka Flocka Flame Featuring Roscoe Dash & Wale	1017 BRICK SQUAD/ASYLUM/WARNER BROS.		18
19	34	54	5	PLEASE DON'T GO	M.POSNER,B.BLANCO (M.POSNER,B.LEVIN)	Mike Posner	J/RMG		19
20	20	[illegible]	10	RIGHT ABOVE IT	KANE (D.CARTER,A.GRAHAM,O.A.JOHNSON)	Lil Wayne Featuring Drake	CASH MONEY/UNIVERSAL MOTOWN		6
21	19	27	16	IF I DIE YOUNG	P.WORLEY (K.PERRY)	The Band Perry	REPUBLIC NASHVILLE	●	19
22	16	16	15	TAKE IT OFF	DR. LUKE (K.SEBERT,L.GOTTWALD,C.KELLY)	Ke$ha	KEMOSABE/RCA/RMG	■	8
23	23	[illegible]	13	STUCK LIKE GLUE	B.GALLIMORE,K.BUSH,J.NETTLES (J.O.NETTLES,K.BUSH,K.GRIFFIN,S.CARTER)	Sugarland	MERCURY NASHVILLE	●	20
24	24	21	18	SECRETS	R.TEDDER (R.TEDDER)	OneRepublic	MOSLEY/INTERSCOPE		21
25	28	34	7	CHECK IT OUT	WILL.I.AM (W.ADAMS,O.T.MARAJ,G.DOWNES,T.HORN,B.WOOLEY,J.BROWN)	will.i.am & Nicki Minaj	WILL.I.AM/INTERSCOPE		25
26	21	22	11	HOT TOTTIE	POLOW DA DON (J.JONES,P.DAWSON,E.DEAN,S.C.CARTER)	Usher Featuring Jay-Z	LAFACE/JLG		21
27	32	33	11	LOVE LIKE WOE	J.R.ROTEM (J.WITZIGREUTER,J.R.ROTEM,D.A.THOMAS,E.H.BENJAMIN,V.A.BEAL,R.ROSS,H.PIERRE)	The Ready Set	SIRE/DECAYDANCE/REPRISE		27
28	25	20	25	COOLER THAN ME	M.POSNER (M.POSNER,E.HOLLJES)	Mike Posner	J/RMG		6
29	36	48	6	WE NO SPEAK AMERICANO	D.MACLENNAN (J.PETERSON,S.MARTINEZ,D.MACLENNAN,R.CAROSONE SALERNO,N.SALERNO)	Yolanda Be Cool & Dcup	ULTRA		29
30	6		2	BACK TO DECEMBER	N.CHAPMAN,T.SWIFT (T.SWIFT)	Taylor Swift	BIG MACHINE		6
31	26	19	24	CALIFORNIA GURLS	DR. LUKE,MAX MARTIN,B.BLANCO (K.PERRY,L.GOTTWALD,MAX MARTIN,B.LEVIN,B.MCKEE,C.C.BROADUS JR.)	Katy Perry Featuring Snoop Dogg	CAPITOL	3	1
32	84	98	3	LOCA	S.I.MEBARAK RIPOLL,EL CATA,J.ABRAHAM OLIGEE,BRODINSKI,L.F.OCHOA (S.I.MEBARAK RIPOLL,[illegible])	Shakira Featuring El Cata or Dizzee Rascal	[illegible] LATIN		32
33	31	24	21	AIRPLANES	ALEX DA KID,FRANK E (B.R.SIMMONS, JR.,J.FRANKS,A.GRANT,J.DUSSOLLIET,T.SOMMERS)	B.o.B Featuring Hayley Williams	REBELROCK/GRAND HUSTLE/ATLANTIC	3	2
34	29	23	18	MISERY	R.J.LANGE (A.LEVINE,J.CARMICHAEL,S.FARRAR)	Maroon 5	A&M/OCTONE/INTERSCOPE		14
35	35	32	13	FANCY	SWIZZ BEATZ,N.SHEBIB (A.GRAHAM,N.SHEBIB,M.SAMUELS,K.DEAN,A.JOHNSON,H.ZANT)	Drake Featuring T.I. & Swizz Beatz	YOUNG MONEY/CASH MONEY/UNIVERSAL MOTOWN		25
36	40	39	12	SEPTEMBER	H.BENSON (C.DAUGHTRY,J.STEELY)	Daughtry	19/RCA/RMG		36
37	42	40	18	KING OF ANYTHING	N.AVRON (S.BAREILLES)	Sara Bareilles	EPIC	●	32
38	43	42	12	LETTING GO (DUTTY LOVE)	STARGATE (K.ANDERSON,M.S.ERIKSEN,T.E.HERMANSEN,E.DEAN,T.HALE,O.T.MARAJ)	Sean Kingston Featuring Nicki Minaj	BELUGA HEIGHTS/EPIC		36
39	46	46	11	AS SHE'S WALKING AWAY	K.STEGALL,Z.BROWN (Z.BROWN,W.DURRETTE)	Zac Brown Band Featuring Alan Jackson	SOUTHERN GROUND/ATLANTIC/BIGGER PICTURE		39
40	30	28	25	NOT AFRAID	BOI-1DA (M.MATHERS,L.E.RESTO,M.SAMUELS,J.EVANS,M.BURNETTE)	Eminem	WEB/SHADY/AFTERMATH/INTERSCOPE		1
41	37	47	15	COME BACK SONG	F.ROGERS (D.RUCKER,C.STAPLETON,C.BEATHARD)	Darius Rucker	CAPITOL NASHVILLE		37
42	33	31	13	2012 (IT AIN'T THE END)	J.REMY,BOBBYBASS (J.SEAN,J.COTTER,R.LARDW,J.SKALLER,J.PERKINS,O.T.MARAJ)	Jay Sean Featuring Nicki Minaj	CASH MONEY/UNIVERSAL REPUBLIC		31
43	44	38	30	OMG	WILL.I.AM (W.ADAMS)	Usher Featuring will.i.am	LAFACE/JLG		1
44	52	58	8	CAN'T BE FRIENDS	M.WINANS (M.WINANS,M.JONES,C.Q.FORBES)	Trey Songz	SONGBOOK/ATLANTIC		44
45	39	29	20	MAGIC	DR. LUKE (L.GOTTWALD,R.CUOMO,B.R.SIMMONS, JR.)	B.o.B Featuring Rivers Cuomo	REBELROCK/GRAND HUSTLE/ATLANTIC	■	10
46	49	45	20	IF IT'S LOVE	G.WATTENBERG,M.TEREFE (P.MONAHAN,G.WATTENBERG)	Train	COLUMBIA		34
47	53	52	19	FARMER'S DAUGHTER	T.HEWITT,R.ATKINS (M.GREEN,B.HAYSLIP,R.AKINS)	Rodney Atkins	CURB		47
48	56	55	7	MY KINDA PARTY	M.KNOX (B.GILBERT)	Jason Aldean	BROKEN BOW		48
49	59	[illegible]	8	NO LOVE	JUST BLAZE (M.MATHERS,D.CARTER,J.SMITH,D.HALLIGAN,J.TORELLO)	Eminem Featuring Lil Wayne	WEB/SHADY/AFTERMATH/INTERSCOPE		23
50	[illegible]	[illegible]	4	ASTON MARTIN MUSIC	J.U.S.T.I.C.E. LEAGUE (W.ROBERTS II,K.CROWE,E.ORTIZ,A.GRAHAM,C.PAYNE)	Rick Ross Featuring Drake & Chrisette Michele	MAYBACH/SLIP-N-SLIDE/DEF JAM/IDJMG		50
51	[illegible]		3	BLACK AND YELLOW	STARGATE (C.THOMAZ,M.S.ERIKSEN,T.E.HERMANSEN)	Wiz Khalifa	ROSTRUM/ATLANTIC		51
52	57	44	4	HEY BABY (DROP IT TO THE FLOOR)	SANDY VEE (S.WILHELM,A.C.PEREZ,T-PAIN)	Pitbull Featuring T-Pain	MR. 305/POLO GROUNDS/J/RMG		44
53	47	35	13	THE BOYS OF FALL	B.CANNON,K.CHESNEY (C.BEATHARD,D.TURNBULL)	Kenny Chesney	BNA		18
54	38	12	3	RUNAWAY	K.WEST,EMILE,J.BHASKER,M.DEAN (K.WEST,E.HAYNIE,T.THORNTON,J.BHASKER,M.DEAN,M.BRANCH)	Kanye West Featuring Pusha T	ROC-A-FELLA/DEF JAM/IDJMG		12
55	58	66	8	ANYTHING LIKE ME	F.ROGERS (B.PAISLEY,C.DUBOIS,D.TURNBULL)	Brad Paisley	ARISTA NASHVILLE		55

Bestowed with the Digital Gainer tag (up 18,000 downloads), singer reaches his highest Hot 100 peak, surpassing the No. 9 rank of his only other top 10 hit, "Say Aah," in March.

Song claims the Airplay Gainer award for a second straight week (up 13.3 million listener impressions) and becomes her 10th Hot 100 top 10 and first since "So What" in the fall of 2008.

57

Third single from "Teenage Dream" makes its way to radio, debuting at No. 29 on Mainstream Top 40. Downloads explode by 133% to 20,000.

Will Smith's daughter is his second offspring to enter the chart this year, as son Jaden teamed with Justin Bieber on "Never Say Never," which hit No. 33 in June. Song should make a huge jump next week as single hit digital retailers on Oct. 26.

95

British singer returns to Hot 100 with title track from her third album, due Dec. 7. Song shifts 20,000 downloads (up 44%).

This Week	Last Week	2 Weeks Ago	Weeks on Chart	Title	Producer (Songwriter)	Artist	Imprint / Promotion Label	Cert.	Peak Position
56	55	56	15	ROLL WITH IT	C.CHAMBERLAIN (T.LANE,O.LEE,J.PARK)	Easton Corbin	MERCURY NASHVILLE		55
57	NEW		1	FIREWORK	STARGATE,SANDY VEE (K.PERRY,M.S.ERIKSEN,T.E.HERMANSEN,S.WILHELM,E.DEAN)	Katy Perry	CAPITOL		57
58	61	72	6	ALL I WANT IS YOU	S.REMI (S.REMI,M.PIMENTEL,J.COLE)	Miguel Featuring J. Cole	BLACK ICE/BYSTORM/JIVE/JLG		58
59	68	80	4	RIGHT THRU ME	DREW MONEY (O.T.MARAJ,A.THIELK,S.HACKER)	Nicki Minaj	YOUNG MONEY/CASH MONEY/UNIVERSAL MOTOWN		59
60	62	61	9	HOLDING YOU DOWN (GOIN IN CIRCLES)	[illegible]	Jazmine Sullivan	J/RMG		60
61	65	67	11	LITTLE LION MAN	M.DRAVS (MUMFORD & SONS)	Mumford & Sons	GENTLEMAN OF THE ROAD/REO/GLASSNOTE		61
62	51	41	18	IF I HAD YOU	MAX MARTIN,SHELLBACK,K.LUNDIN (MAX MARTIN,SHELLBACK,S.KOTECHA)	Adam Lambert	19/RCA/RMG		30
63	63	69	10	WHY WAIT	D.HUFF,RASCAL FLATTS (N.THRASHER,T.SHAPIRO,J.YEARY)	Rascal Flatts	BIG MACHINE		48
64	73	94	3	MEMORIES	D.GUETTA,F.RIESTER (S.R.S.MESCUDI,D.GUETTA,F.RIESTERER)	David Guetta Featuring Kid Cudi	GUM/ASTRALWERKS/CAPITOL		64
65	RE-ENTRY		[illegible]	RADIOACTIVE	A.PETRAGLIA,J.KING (C.FOLLOWILL,N.FOLLOWILL,J.FOLLOWILL,M.FOLLOWILL)	Kings Of Leon	RCA/RMG		37
66	NEW		1	GONNA GET THIS	TWIN,ALKE (N.MOTINDER,J.PERSSON,J.ALKENAS,O.R.SCOTT)	Hannah Montana Featuring Iyaz	HOLLYWOOD		66
67	74	93	3	STEREO LOVE	E.MAYA (E.MAYA,E.M.ILIE,V.CORNEVA)	Edward Maya & Vika Jigulina	ULTRA		67
68	70	75	5	MAMA'S SONG	M.BRIGHT (C.UNDERWOOD,K.DIOGUARDI,M.FREDERIKSEN,L.LAIRD)	Carrie Underwood	19/ARISTA NASHVILLE		68
69	67	68	9	TOOT IT AND BOOT IT	T.GRIFFIN (K.O.R.JACKSON,T.GRIFFIN,M.NEWMAN,N.LEE JR.,T.BLUECHEL)	YG	DEF JAM/IDJMG		67
70	82	89	6	RHYTHM OF LOVE	I.KIRKPATRICK (T.LOPEZ)	Plain White T's	HOLLYWOOD		70
71	72	70	15	LOVE ALL OVER ME	J.DUPRI,B.M.COX (J.DUPRI,B.M.COX,C.JOHNSON)	Monica	J/RMG		58
72	71	79	8	THE BREATH YOU TAKE	T.BROWN,G.STRAIT (D.DILLON,J.J.DILLON,C.BEATHARD)	George Strait	MCA NASHVILLE		[illegible]
73	60	59	17	ALL OVER ME	F.ROGERS (B.HAYSLIP,D.DAVIDSON,R.AKINS)	Josh Turner	MCA NASHVILLE		59
74	78	–	3	SHAKE	AMMO (J.COLEMAN,J.KASHER HINDLIN,J.MCCARTNEY)	Jesse McCartney	HOLLYWOOD		[illegible]
75	79	88	3	GRENADE	THE SMEEZINGTONS (BRUNO MARS,P.LAWRENCE,A.LEVINE,B.BROWN,C.KELLY,A.WYATT)	Bruno Mars	ELEKTRA/ATLANTIC		75
76	76	83	3	TURN ON THE RADIO	D.HUFF ([illegible],M.OAKLEY,C.OAKLEY)	Reba	STARSTRUCK/VALORY		76
77	75	85	3	ONLY PRETTIER	F.LIDDELL,M.WRUCKE (M.LAMBERT,N.HEMBY)	Miranda Lambert	COLUMBIA (NASHVILLE)		75
78	NEW		1	WHIP MY HAIR	JUKEBOX,O.BANGA (R.JACKSON)	Willow	ROC NATION/COLUMBIA		78
79	NEW		1	MONSTER	NOT LISTED (NOT LISTED)	Kanye West Featuring Jay-Z, Rick Ross, Bon Iver & Nicki Minaj	ROC-A-FELLA/DEF JAM/IDJMG		79
80	RE-ENTRY		18	WAKA WAKA (THIS TIME FOR AFRICA)	S.I.MEBARAK RIPOLL,J.HILL (S.I.MEBARAK RIPOLL,J.HILL,E.KOJIDE,E.V.DOO BELLEY,J.P.ZE BELLA)	Shakira Featuring Freshlyground	EPIC/SONY MUSIC LATIN	●	38
81	89	–	3	PUT YOU IN A SONG	D.HUFF,K.URBAN (S.BUXTON,J.HUGHES,K.URBAN)	Keith Urban	CAPITOL NASHVILLE		81
82	NEW		1	THE END	A.PETRAGLIA,J.KING (C.FOLLOWILL,N.FOLLOWILL,J.FOLLOWILL,M.FOLLOWILL)	Kings Of Leon	RCA/RMG		82
83	NEW		1	WHAT'S MY NAME?	STARGATE (M.S.ERIKSEN,T.E.HERMANSEN,E.DEAN,T.HALE,A.GRAHAM)	Rihanna Featuring Drake	SRP/DEF JAM/IDJMG		83
84	77	–	6	DOG DAYS ARE OVER	PEPWORTH (F.WELCH,J.FORD)	Florence + The Machine	UNIVERSAL REPUBLIC		[illegible]
85	85	87	3	WAY OUT HERE	M.KNOX (J.THOMPSON,C.BEATHARD,D.L.MURPHY)	Josh Thompson	COLUMBIA (NASHVILLE)		[illegible]
86	45	8	3	SPEAK NOW	N.CHAPMAN,T.SWIFT (T.SWIFT)	Taylor Swift	BIG MACHINE		[illegible]
87	RE-ENTRY		2	DOUBLE VISION	B.BLANCO,M.SQUIRE (M.SQUIRE,B.LEVIN,S.FOREMAN,N.MOTTE)	3OH!3	PHOTO FINISH/ATLANTIC/RRP		87
88	100	–	2	THIS AIN'T NO LOVE SONG	M.KNOX (T.LANE,MARCEL,D.LEE)	Trace Adkins	SHOW DOG-UNIVERSAL		88
89	NEW		1	RAP SONG	[illegible]	T-Pain Featuring Rick Ross	[illegible]		89
90	NEW		1	PORN STAR DANCING	C.KROEGER,J.MOI (M.WALST,J.MOI,T.BRUNER,C.KROEGER,C.BRIDGES)	My Darkest Days Featuring Zakk Wylde	MVR/604/MERCURY/IDJMG		90
91	NEW		1	LAY IT DOWN	AWESOME JONES!!!,V.BOZEMAN (J.JONES,E.DEAN,V.BOZEMAN)	Lloyd	YOUNG-GOLDIE/ZONE 4/INTERSCOPE		91
92	90	90	10	B.M.F. (BLOWIN' MONEY FAST)	LEX LUGER (W.ROBERTS II,L.A.LEWIS,D.STYLES)	Rick Ross Featuring Styles P	MAYBACH/SLIP-N-SLIDE/DEF JAM/IDJMG		60
93	NEW		1	TIGHTEN UP	DANGER MOUSE (THE BLACK KEYS)	The Black Keys	NONESUCH/WARNER BROS.		93
94	86	76	20	OUR KIND OF LOVE	P.WORLEY,LADY ANTEBELLUM (D.HAYWOOD,C.KELLEY,H.SCOTT,T.BUSBEE)	Lady Antebellum	CAPITOL NASHVILLE		51
95	NEW		1	STRIP ME	W.WILKINS,R.TEDDER (N.BEDINGFIELD,R.TEDDER,W.WILKINS)	Natasha Bedingfield	PHONOGENIC/EPIC		95
96	95	–	2	ANGEL	A.THIAM,G.TUINFORT,D.GUETTA,SANDY VEE (A.THIAM,G.TUINFORT,S.WILHELM)	Akon	KONVICT/UPFRONT/SRC/UNIVERSAL MOTOWN		62
97	97	99	6	SMOKE A LITTLE SMOKE	J.JOYCE (E.CHURCH,L.HYDE,D.WILLIAMS)	Eric Church	EMI NASHVILLE		97
98	92	92	11	ALL ABOUT TONIGHT	S.HENDRICKS (R.AKINS,B.HAYSLIP,D.DAVIDSON)	Blake Shelton	REPRISE (NASHVILLE)/WMN		37
99	RE-ENTRY		20	GOT YOUR BACK	DJ TOOMP (C.J.HARRIS, JR.,A.DAVIS,T.NASH)	T.I. Featuring Keri Hilson	GRAND HUSTLE/ATLANTIC		38
100	RE-ENTRY		2	WAITING FOR THE END	R.RUBIN,M.SHINODA (LINKIN PARK)	Linkin Park	MACHINE SHOP/WARNER BROS.		95

The most popular songs, according to all-format audience impressions measured by Nielsen Broadcast Data Systems and sales data compiled by Nielsen Soundscan. Greatest Gainer/Digital and Greatest Gainer/Airplay are awarded, respectively, for the largest digital sales and airplay increases on the chart. See Charts Legend on billboard.biz for rules and explanations. © 2010, Prometheus Global Media, LLC and Nielsen SoundScan, Inc. All rights reserved.

AIRPLAY MONITORED BY nielsen BDS
SALES DATA COMPILED BY nielsen SoundScan

THE BILLBOARD HOT 100

This Week	Last Week	2 Weeks Ago	Weeks On Chart	Title / Producer (Songwriter)	Artist / Imprint / Promotion Label	Cert.	Peak Position
1	HOT SHOT DEBUT		1	#1 1 WK WE R WHO WE R / DR. LUKE,B.BLANCO,AMMO (K.SEBERT,J.COLEMAN,L.GOTTWALD,J.KASHER HINDLIN,B.LEVIN)	Ke$ha / KEMOSABE/RCA/RMG		1
2	1	1	12	LIKE A G6 / THE CATARACS (K.NISHIMURA,J.ROH,J.CHOUNG,D.SINGER-VINE,N.HOLOWELL-DHAR)	Far*East Movement Featuring Cataracs & Dev / CHERRYTREE/INTERSCOPE		1
3	2	2	15	JUST THE WAY YOU ARE / THE SMEEZINGTONS,NEEDLZ (BRUNO MARS,P.LAWRENCE,A.LEVINE,K.CAIN,K.WALTON)	Bruno Mars / ELEKTRA/ATLANTIC	■	[illegible]
4	[illegible]	[illegible]	8	ONLY GIRL (IN THE WORLD) / STARGATE,SANDY VEE (C.JOHNSON,M.S.ERIKSEN,T.E.HERMANSEN,S.WILHELM)	Rihanna / SRP/DEF JAM/IDJMG		3
5	[illegible]	3	11	JUST A DREAM / JIM JONSIN,RICO LOVE (C.HAYNES, JR.,J.G.SCHEFFER,RICO LOVE,F.ROMANO)	Nelly / DERRTY/UNIVERSAL MOTOWN	■	3
6	5	[illegible]	16	DJ GOT US FALLIN' IN LOVE / MAX MARTIN,SHELLBACK (MAX MARTIN,SHELLBACK,S.KOTECHA,A.C.PEREZ)	Usher Featuring Pitbull / LAFACE/JLG		[illegible]
7	6	10	12	BOTTOMS UP / KANE BEATZ,TRACK DEALER (T.NEVERSON,T.SCALES,E.MILES,D.A.JOHNSON,M.JAMES,O.T.MARAJ)	Trey Songz Featuring Nicki Minaj / SONGBOOK/ATLANTIC		6
8	[illegible]	[illegible]	15	TEENAGE DREAM / DR. LUKE,B.BLANCO,MAX MARTIN (K.PERRY,L.GOTTWALD,MAX MARTIN,B.LEVIN,B.MCKEE)	Katy Perry / CAPITOL	2	[illegible]
9	[illegible]	[illegible]	22	DYNAMITE / DR. LUKE,B.BLANCO (L.GOTTWALD,MAX MARTIN,B.LEVIN,B.MCKEE,T.CRUZ)	Taio Cruz / MERCURY/IDJMG	2	2
10	10	11	4	RAISE YOUR GLASS / MAX MARTIN,SHELLBACK (P!NK,MAX MARTIN,SHELLBACK)	P!nk / LAFACE/JLG		10
11	78	[illegible]	2	WHIP MY HAIR / JUKEBOX,O.BANGA (R.JACKSON,J.ROCKWELL)	Willow / ROC NATION/COLUMBIA		11
12	9	9	18	CLUB CAN'T HANDLE ME / D.GUETTA (T.OILLARD,C.KEY,K.C.LIVINGSTON,M.CAREN,D.GUETTA,F.RIESTERER,G.TUINFORT)	Flo Rida Featuring David Guetta / POE BOY/ATLANTIC	■	[illegible]
13	15	[illegible]	22	ANIMAL / T.PAGNOTTA (T.GLENN,T.PAGNOTTA,B.CAMPBELL)	Neon Trees / MERCURY/IDJMG	●	13
14	14	13	25	I LIKE IT / REDONE (N.KHAYAT,E.IGLESIAS,L.RICHIE,A.C.PEREZ)	Enrique Iglesias Featuring Pitbull / UNIVERSAL REPUBLIC	2	[illegible]
15	12	12	19	LOVE THE WAY YOU LIE / ALEX DA KID (M.MATHERS,A.GRANT,H.HAFFERMAN)	Eminem Featuring Rihanna / WEB/SHADY/AFTERMATH/INTERSCOPE		[illegible]
16	16	[illegible]	18	DEUCES / K.MCCALL (K.MCCALL,M.STEVENSON,C.BROWN)	Chris Brown Featuring Tyga & Kevin McCall / JIVE/JLG		14
17	NEW		1	SPARKS FLY / N.CHAPMAN,T.SWIFT (T.SWIFT)	Taylor Swift / BIG MACHINE		17
18	79	–	2	GREATEST GAINER DIGITAL MONSTER / K.WEST (K.WEST,S.C.CARTER,J.REYNOLDS,M.DEAN,W.ROBERTS II,O.T.MARAJ,J.VERNON,J.BHASKER)	Kanye West Feat. Jay-Z, Rick Ross, Bon Iver & Nicki Minaj / ROC-A-FELLA/DEF JAM/IDJMG		18
19	19	34	[illegible]	PLEASE DON'T GO / M.POSNER,B.BLANCO (M.POSNER,B.LEVIN)	Mike Posner / J/RMG		19
20	18	25	8	NO HANDS / DRUMMA BOY (J.JONES,J.L.JOHNSON,O.AKINTIMEHIN,C.GHOLSON)	Waka Flocka Flame Featuring Roscoe Dash & Wale / 1017 BRICK SQUAD/ASYLUM/WARNER BROS.		18
21	[illegible]	[illegible]	13	MINE / N.CHAPMAN,T.SWIFT (T.SWIFT)	Taylor Swift / BIG MACHINE/UNIVERSAL REPUBLIC		[illegible]
22	20	20	11	RIGHT ABOVE IT / KANE (D.CARTER,A.GRAHAM,D.A.JOHNSON)	Lil Wayne Featuring Drake / CASH MONEY/UNIVERSAL MOTOWN		6
23	17	17	10	F**K YOU (FORGET YOU) / THE SMEEZINGTONS (C.GREEN,BRUNO MARS,P.LAWRENCE,A.LEVINE,B.BROWN)	Cee Lo Green / ELEKTRA/RRP		17
24	25	28	6	CHECK IT OUT / WILL.I.AM (W.ADAMS,O.T.MARAJ,G.DOWNES,T.HORN,B.WOOLEY,J.BROWN)	will.i.am & Nicki Minaj / WILL.I.AM/INTERSCOPE		24
25	21	19	17	IF I DIE YOUNG / P.WORLEY (K.PERRY)	The Band Perry / REPUBLIC NASHVILLE	●	19
26	23	23	14	STUCK LIKE GLUE / B.GALLIMORE,K.BUSH,J.NETTLES (J.O.NETTLES,K.BUSH,K.GRIFFIN,S.CARTER)	Sugarland / MERCURY NASHVILLE	●	20
27	NEW		1	INNOCENT / N.CHAPMAN,T.SWIFT (T.SWIFT)	Taylor Swift / BIG MACHINE		27
28	27	32	12	LOVE LIKE WOE / J.R.ROTEM (J.WITZIGREUTER,J.R.ROTEM,D.A.THOMAS,E.H.BENJAMIN,V.A.BEAL,R.ROSS,H.PIERRE)	The Ready Set / SIRE/DECAYDANCE/REPRISE		27
29	57	–	2	FIREWORK / STARGATE,SANDY VEE (K.PERRY,M.S.ERIKSEN,T.E.HERMANSEN,S.WILHELM,E.DEAN)	Katy Perry / CAPITOL		29
30	26	21	12	HOT TOTTIE / POLOW DA DON (J.JONES,P.DAWSON,E.DEAN,S.C.CARTER)	Usher Featuring Jay-Z / LAFACE/JLG		21
31	24	24	19	SECRETS / R.TEDDER (R.TEDDER)	OneRepublic / MOSLEY/INTERSCOPE		21
32	22	18	16	TAKE IT OFF / DR. LUKE (K.SEBERT,L.GOTTWALD,C.KELLY)	Ke$ha / KEMOSABE/RCA/RMG	■	[illegible]
33	NEW		1	YEAH 3X / DJ FRANK E (J.FRANKS,C.BROWN,K.MCCALL,A.STREETER)	Chris Brown / JIVE/JLG		33
34	29	36	7	WE NO SPEAK AMERICANO / D.MACLENNAN (J.PETERSON,S.MARTINEZ,D.MACLENNAN,R.CAROSONE,SALERNO,N.SALERNO)	Yolanda Be Cool & Dcup / ULTRA		29
35	28	25	27	COOLER THAN ME / M.POSNER (M.POSNER,E.HOLLJES)	Mike Posner / J/RMG		6
36	[illegible]	42	19	KING OF ANYTHING / N.AVRON (S.BAREILLES)	Sara Bareilles / EPIC	●	32
37	31	26	25	CALIFORNIA GURLS / DR. LUKE,MAX MARTIN,B.BLANCO (K.PERRY,L.GOTTWALD,MAX MARTIN,B.LEVIN,B.MCKEE,C.C.BROADUS JR.)	Katy Perry Featuring Snoop Dogg / CAPITOL	3	[illegible]
38	39	46	12	AS SHE'S WALKING AWAY / K.STEGALL,Z.BROWN (Z.BROWN,W.DURRETTE)	Zac Brown Band Featuring Alan Jackson / SOUTHERN GROUND/ATLANTIC/BIGGER PICTURE		[illegible]
39	33	31	29	AIRPLANES / ALEX DA KID,DJ FRANK E (B.R.SIMMONS, JR.,J.FRANKS,A.GRANT,J.DUSSOLLIET,T.SOMMERS)	B.o.B Featuring Hayley Williams / REBELROCK/GRAND HUSTLE/ATLANTIC	3	[illegible]
40	38	43	13	LETTING GO (DUTTY LOVE) / STARGATE (K.ANDERSON,M.S.ERIKSEN,T.E.HERMANSEN,E.DEAN,T.HALE,O.T.MARAJ)	Sean Kingston Featuring Nicki Minaj / BELUGA HEIGHTS/EPIC		36
41	NEW		1	THE STORY OF US / N.CHAPMAN,T.SWIFT (T.SWIFT)	Taylor Swift / BIG MACHINE		41
42	36	40	13	SEPTEMBER / H.BENSON (C.DAUGHTRY,J.STEELY)	Daughtry / 19/RCA/RMG		36
43	51	64	14	BLACK AND YELLOW / STARGATE (C.THOMAZ,M.S.ERIKSEN,T.E.HERMANSEN)	Wiz Khalifa / ROSTRUM/ATLANTIC		43
44	35	35	14	FANCY / SWIZZ BEATZ,N.SHEBIB (A.GRAHAM,N.SHEBIB,M.SAMUELS,K.DEAN,A.JOHNSON,H.ZANT)	Drake Featuring T.I. & Swizz Beatz / YOUNG MONEY/CASH MONEY/UNIVERSAL MOTOWN		25
45	44	52	7	CAN'T BE FRIENDS / M.WINANS (M.WINANS,M.JONES,C.Q.FORBES)	Trey Songz / SONGBOOK/ATLANTIC		44
46	59	68	[illegible]	RIGHT THRU ME / DREW MONEY (O.T.MARAJ,A.THIELK,S.HACKER)	Nicki Minaj / YOUNG MONEY/CASH MONEY/UNIVERSAL MOTOWN		46
47	49	59	9	NO LOVE / JUST BLAZE (M.MATHERS,O.CARTER,J.SMITH,O.HALLIGAN,J.TORELLO)	Eminem Featuring Lil Wayne / WEB/SHADY/AFTERMATH/INTERSCOPE		[illegible]
48	50	66	5	ASTON MARTIN MUSIC / J.U.S.T.I.C.E. LEAGUE (W.ROBERTS II,K.CROWE,E.ORTIZ,A.GRAHAM,C.PAYNE)	Rick Ross Featuring Drake & Chrisette Michele / MAYBACH/SLIP-N-SLIDE/DEF JAM/IDJMG		[illegible]
49	41	37	[illegible]	COME BACK SONG / F.ROGERS (D.RUCKER,C.STAPLETON,C.BEATHARD)	Darius Rucker / CAPITOL NASHVILLE		37
50	34	29	[illegible]	MISERY / R.J.LANGE (A.LEVINE,J.CARMICHAEL,S.FARRAR)	Maroon 5 / A&M/OCTONE/INTERSCOPE		14
51	54	38	4	RUNAWAY / K.WEST,EMILE,J.BHASKER,M.DEAN (K.WEST,E.HAYNIE,T.THORNTON,J.BHASKER,M.DEAN,M.BRANCH)	Kanye West Featuring Pusha T / ROC-A-FELLA/DEF JAM/IDJMG		12
52	52	57	5	HEY BABY (DROP IT TO THE FLOOR) / SANDY VEE (S.WILHELM,A.C.PEREZ,T-PAIN)	Pitbull Featuring T-Pain / MR. 305/POLO GROUNDS/J/RMG		44
53	47	53	20	FARMER'S DAUGHTER / T.HEWITT,R.ATKINS (M.GREEN,B.HAYSLIP,R.AKINS)	Rodney Atkins / CURB		47
54	NEW		1	DEAR JOHN / N.CHAPMAN,T.SWIFT (T.SWIFT)	Taylor Swift / BIG MACHINE		54
55	48	56	10	MY KINDA PARTY / M.KNOX (B.GILBERT)	Jason Aldean / BROKEN BOW		48
56	NEW		1	BETTER THAN REVENGE / N.CHAPMAN,T.SWIFT (T.SWIFT)	Taylor Swift / BIG MACHINE		56
57	67	74	4	STEREO LOVE / E.MAYA (E.M.ILIE,V.CORNEVA)	Edward Maya & Vika Jigulina / ULTRA		57
58	32	34	4	LOCA / [illegible]	Shakira Featuring El Cata or Dizzee Rascal / EPIC/SONY MUSIC LATIN		32
59	55	58	9	ANYTHING LIKE ME / F.ROGERS (B.PAISLEY,C.DUBOIS,D.TURNBULL)	Brad Paisley / ARISTA NASHVILLE		55
60	83	–	2	GREATEST GAINER/AIRPLAY WHAT'S MY NAME? / STARGATE (M.S.ERIKSEN,T.E.HERMANSEN,E.DEAN,T.HALE,A.GRAHAM)	Rihanna Featuring Drake / SRP/DEF JAM/IDJMG		60
61	58	61	7	ALL I WANT IS YOU / S.REMI (S.REMI,M.PIMENTEL,J.L.COLE)	Miguel Featuring J. Cole / BLACK ICE/BYSTORM/JIVE/JLG		58
62	64	73	4	MEMORIES / D.GUETTA,F.RIESTERER (S.R.S.MESCUDI,D.GUETTA,F.RIESTERER)	David Guetta Featuring Kid Cudi / GUM/ASTRALWERKS/CAPITOL		62
63	NEW		1	HAUNTED / N.CHAPMAN,T.SWIFT (T.SWIFT)	Taylor Swift / BIG MACHINE		63
64	75	79	5	GRENADE / THE SMEEZINGTONS (BRUNO MARS,P.LAWRENCE,A.LEVINE,B.BROWN,C.KELLY,A.WYATT)	Bruno Mars / ELEKTRA/ATLANTIC		64
65	53	47	14	THE BOYS OF FALL / B.CANNON,K.CHESNEY (C.BEATHARD,D.TURNBULL)	Kenny Chesney / BNA		18
66	63	63	11	WHY WAIT / D.HUFF,RASCAL FLATTS (N.THRASHER,T.SHAPIRO,J.YEARY)	Rascal Flatts / BIG MACHINE		48
67	61	65	12	LITTLE LION MAN / M.DRAVS (MUMFORD & SONS)	Mumford & Sons / GENTLEMAN OF THE ROAD/RED/GLASSNOTE		61
68	56	55	16	ROLL WITH IT / C.CHAMBERLAIN (T.LANE,D.LEE,J.PARK)	Easton Corbin / MERCURY NASHVILLE		55
69	42	33	13	2012 (IT AIN'T THE END) / J.REMY,BOBBYBASS (J.SEAN,J.COTTER,R.LAROW,J.SKALLER,J.PERKINS,O.T.MARAJ)	Jay Sean Featuring Nicki Minaj / CASH MONEY/UNIVERSAL REPUBLIC		31
70	62	51	19	IF I HAD YOU / MAX MARTIN,SHELLBACK,K.LUNDIN (MAX MARTIN,SHELLBACK,S.KOTECHA)	Adam Lambert / 19/RCA/RMG		30
71	NEW		1	LAST KISS / N.CHAPMAN,T.SWIFT (T.SWIFT)	Taylor Swift / BIG MACHINE		[illegible]
72	NEW		1	I WON'T LET GO / NOT LISTED (NOT LISTED)	Rascal Flatts / BIG MACHINE		72
73	68	70	6	MAMA'S SONG / M.BRIGHT (C.UNDERWOOD,K.DIOGUARDI,M.FREDERIKSEN,L.LAIRD)	Carrie Underwood / 19/ARISTA NASHVILLE		68
74	74	78	4	SHAKE / AMMO (J.COLEMAN,J.KASHER HINDLIN,J.MCCARTNEY)	Jesse McCartney / HOLLYWOOD		74
75	NEW		1	ENCHANTED / N.CHAPMAN,T.SWIFT (T.SWIFT)	Taylor Swift / BIG MACHINE		75
76	60	62	10	HOLDING YOU DOWN (GOIN IN CIRCLES) / [illegible]	Jazmine Sullivan / J/RMG		60
77	NEW		1	MR. RAGER / NOT LISTED (NOT LISTED)	Kid Cudi / DREAM ON/G.O.O.D./UNIVERSAL MOTOWN		[illegible]
78	72	71	5	THE BREATH YOU TAKE / T.BROWN,G.STRAIT (D.DILLON,J.J.DILLON,C.BEATHARD)	George Strait / MCA NASHVILLE		[illegible]
79	76	76	7	TURN ON THE RADIO / D.HUFF (J.P.TWANG,M.OAKLEY,C.OAKLEY)	Reba / STARSTRUCK/VALORY		[illegible]
80	70	82	7	RHYTHM OF LOVE / I.KIRKPATRICK (T.LOPEZ)	Plain White T's / HOLLYWOOD		70
81	69	67	18	TOOT IT AND BOOT IT / T.GRIFFIN (K.D.R.JACKSON,T.GRIFFIN,M.NEWMAN,N.LEE JR.,T.BLUECHEL)	YG / DEF JAM/IDJMG		67
82	77	75	9	ONLY PRETTIER / F.LIDDELL,M.WRUCKE (M.LAMBERT,N.HEMBY)	Miranda Lambert / COLUMBIA (NASHVILLE)		75
83	81	89	5	PUT YOU IN A SONG / D.HUFF,K.URBAN (S.BUXTON,J.HUGHES,K.URBAN)	Keith Urban / CAPITOL NASHVILLE		81
84	NEW		1	NEVER GROW UP / N.CHAPMAN,T.SWIFT (T.SWIFT)	Taylor Swift / BIG MACHINE		84
85	NEW		1	LONG LIVE / N.CHAPMAN,T.SWIFT (T.SWIFT)	Taylor Swift / BIG MACHINE		85
86	91	–	2	LAY IT DOWN / AWESOME JONES,V.BOZEMAN (J.JONES,E.DEAN,V.BOZEMAN)	Lloyd / YOUNG-GOLDIE/ZONE 4/INTERSCOPE		86
87	65	[illegible]	4	RADIOACTIVE / A.PETRAGLIA,J.KING (C.FOLLOWILL,N.FOLLOWILL,J.FOLLOWILL,M.FOLLOWILL)	Kings Of Leon / RCA/RMG		37
88	71	72	16	LOVE ALL OVER ME / J.DUPRI,B.M.COX (J.DUPRI,B.M.COX,C.JOHNSON)	Monica / J/RMG		58
89	NEW		1	TIME WARP / A.ANDERS,P.ASTROM,R.MURPHY (R.O'BRIEN)	Glee Cast / 20TH CENTURY FOX TV/COLUMBIA		89
90	RE-ENTRY		2	HOLLYWOOD / B.ROCK (M.BUBLE,R.G.SCOTT)	Michael Buble / 143/REPRISE		55
91	[illegible]	60	[illegible]	ALL OVER ME / F.ROGERS (B.HAYSLIP,D.DAVIDSON,R.AKINS)	Josh Turner / MCA NASHVILLE		59
92	[illegible]	–	3	DOUBLE VISION / B.BLANCO,M.SQUIRE (M.SQUIRE,B.LEVIN,S.FOREMAN,N.MOTTE)	3OH!3 / PHOTO FINISH/ATLANTIC/RRP		87
93	[illegible]	100	3	THIS AIN'T NO LOVE SONG / M.KNOX (T.LANE,MARCEL,D.LEE)	Trace Adkins / SHOW DOG-UNIVERSAL		[illegible]
94	[illegible]	77	7	DOG DAYS ARE OVER / PEPWORTH (F.WELCH,J.FORD)	Florence + The Machine / UNIVERSAL REPUBLIC		21
95	100	–	4	WAITING FOR THE END / R.RUBIN,M.SHINODA (LINKIN PARK)	Linkin Park / MACHINE SHOP/WARNER BROS.		95
96	RE-ENTRY		5	JAR OF HEARTS / B.YERETSIAN (C.PERRI,B.YERETSIAN,D.LAWRENCE)	Christina Perri / MS. PERRI LANE/ATLANTIC/RRP		34
97	NEW		1	ONE IN A MILLION / C.HARMONY (S.C.SMITH,C.HARMON)	Ne-Yo / DEF JAM/IDJMG		97
98	[illegible]	[illegible]	2	PORN STAR DANCING / C.KROEGER,J.MOI (M.WALST,J.MOI,T.BRUNER,C.KROEGER,C.BRIDGES)	My Darkest Days Featuring Zakk Wylde / MVR/604/MERCURY/IDJMG		[illegible]
99	[illegible]	97	7	SMOKE A LITTLE SMOKE / J.JOYCE (E.CHURCH,J.HYDE,D.WILLIAMS)	Eric Church / EMI NASHVILLE		97
100	NEW		1	SOMEONE ELSE CALLING YOU BABY / J.STEVENS (L.BRYAN,J.STEVENS)	Luke Bryan / CAPITOL NASHVILLE		100

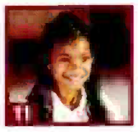

11

Recently turned 10-year-old just misses the top 10 with song that shifts 137,000 to open at No. 4 on Hot Digital Songs.

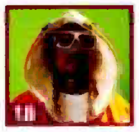

11

Song entered this list and Hot Digital Songs last issue from sales accrued in a single day. Now with a full week's haul, song rockets up the chart as the top digital gainer with 97,000 downloads (up 78,000 units).

33

Pop/dance track from Brown's fourth studio album, due first-quarter 2011, moves 66,000 downloads in first week of availability.

60

Without a digital single contributing to its ranking (it will next week), title becomes the lowest-ranked Airplay Gainer winner since T.I.'s "Whatever You Like" (No. 71) in the Aug. 30, 2008, issue, the frame before it flew to No. 1 on the back of its digital release.

89

Act's 89th chart entry debuts at No. 89. Song is the only debut from the "Rocky Horror" episode to chart. It's only the fourth week that the troupe has placed a single entry onto the chart, compared with 22 multiple-debut weeks.

BETWEEN THE BULLETS

KE$HA CRASHES HOT 100 AT NO. 1

Ke$ha's "We R Who We R" becomes the second song this year, and just the 17th of 992 total chart-toppers, to debut at No. 1 on the Billboard Hot 100, shifting 288,000 downloads in its initial week, according to Nielsen SoundScan. The song also tops Hot Digital Songs, knocking Far*East Movement's "Like a G6" (178,000, down 13%) to No. 2 on that chart and the Hot 100. Ke$ha's track also makes a swift impact at radio, debuting at No. 49 on Hot 100 Airplay (up 81%) and jumping 36-23 on Mainstream Top 40 (up 124%). Prior to Ke$ha, Eminem was the last artist to open at No. 1, with "Not Afraid," in the May 22 issue. *—Silvio Pietroluongo*

The most popular songs, according to all-format audience impressions measured by Nielsen Broadcast Data Systems and sales data compiled by Nielsen Soundscan. Greatest Gainer/Digital and Greatest Gainer/Airplay are awarded, respectively, for the largest digital sales and airplay increases on the chart. See Charts Legend on billboard.biz for rules and explanations. © 2010, Prometheus Global Media, LLC and Nielsen SoundScan, Inc. All rights reserved.

THE BILLBOARD HOT 100®

THIS WEEK	LAST WEEK	2 WEEKS AGO	WEEKS ON CHT	TITLE / PRODUCER (SONGWRITER)	Artist / IMPRINT / PROMOTION LABEL	CERT.	PEAK POSITION
1	60	83	3	#1 GREATEST GAINER/AIRPLAY — WHAT'S MY NAME? — STARGATE (MIS.ERIKSEN,T.E.HERMANSEN,E.DEAN,T.HALE,A.GRAHAM)	Rihanna Featuring Drake — SRP/DEF JAM/IDJMG		1
2	2	1	13	LIKE A G6 — THE CATARACS (K.NISHIMURA,J.ROH,J.CHOUNG,D.SINGER-VINE,N.HOLOWELL-DHAR)	Far*East Movement Featuring Cataracs & Dev — CHERRYTREE/INTERSCOPE		1
3	[illegible]	2	16	JUST THE WAY YOU ARE — THE SMEEZINGTONS,NEEDLZ (BRUNO MARS,F.LAWRENCE,A.LEVINE,K.CAIN,K.WALTON)	Bruno Mars — ELEKTRA/ATLANTIC	■	1
4	[illegible]	3	9	ONLY GIRL (IN THE WORLD) — STARGATE,SANDY VEE (C.JOHNSON,M.S.ERIKSEN,T.E.HERMANSEN,S.WILHELM)	Rihanna — SRP/DEF JAM/IDJMG		3
[illegible]	[illegible]	–	2	WE R WHO WE R — DR. LUKE,B.BLANCO,AMMO (K.SEBERT,J.COLEMAN,L.GOTTWALD,J.KASHER HINDLIN,B.LEVIN)	KeSha — KEMOSABE/RCA/RMG		[illegible]
6	[illegible]	4	12	JUST A DREAM — JIM JONSIN,RICO LOVE (C.HAYNES, JR.,J.G.SCHEFFER,RICO LOVE,F.ROMANO)	Nelly — DERRTY/UNIVERSAL MOTOWN	■	3
7	10	10	5	RAISE YOUR GLASS — MAX MARTIN,SHELLBACK (PINK,MAX MARTIN,SHELLBACK)	P!nk — LAFACE/JLG		7
8	[illegible]	6	13	BOTTOMS UP — KANE BEATZ,TRACK DEALER (T.NEVERSON,T.SCALES,E.MILES,D.A.JOHNSON,M.JAMES,O.T.MARAJ)	Trey Songz Featuring Nicki Minaj — SONGBOOK/ATLANTIC		[illegible]
9	[illegible]	[illegible]	17	DJ GOT US FALLIN' IN LOVE — MAX MARTIN,SHELLBACK (MAX MARTIN,SHELLBACK,S.KOTECHA,A.C.PEREZ)	Usher Featuring Pitbull — LAFACE/JLG		[illegible]
10	29	57	3	GREATEST GAINER/DIGITAL — FIREWORK — STARGATE,SANDY VEE (K.PERRY,M.S.ERIKSEN,T.E.HERMANSEN,S.WILHELM,E.DEAN)	Katy Perry — CAPITOL		10
11	9	3	23	DYNAMITE — DR. LUKE,B.BLANCO (L.GOTTWALD,MAX MARTIN,B...EVIN,B.MCKEE,T.CRUZ)	Taio Cruz — MERCURY/IDJMG	2	2
12	[illegible]	[illegible]	16	TEENAGE DREAM — DR. LUKE,B.BLANCO,MAX MARTIN (K.PERRY,...GOTTWALD,MAX MARTIN,B.LEVIN,B.MCKEE)	Katy Perry — CAPITOL	2	1
13	11	18	3	WHIP MY HAIR — JUKEBOX,D.BANGA (R.JACKSON,J.ROCKWELL)	Willow — ROC NATION/COLUMBIA		11
[illegible]	12	9	19	CLUB CAN'T HANDLE ME — D.GUETTA (I.DILLARD,C.KEY,K.C.LIVINGSTON,fv.CAREN,D.GUETTA,F.RIESTERER,G.TUINFORT)	Flo Rida Featuring David Guetta — POE BOY/ATLANTIC	■	[illegible]
15	13	15	23	ANIMAL — T.PAGNOTTA (T.GLENN,T.PAGNOTTA,B.CAMPBELL)	Neon Trees — MERCURY/IDJMG	●	13
16	21	13	14	MINE — N.CHAPMAN,T.SWIFT (T.SWIFT)	Taylor Swift — BIG MACHINE/UNIVERSAL REPUBLIC		3
17	19	19	7	PLEASE DON'T GO — M.POSNER,B.BLANCO (M.POSNER,B.LEVIN)	Mike Posner — J/RMG		17
18	14	14	26	I LIKE IT — REDONE (N.KHAYAT,E.IGLESIAS,L.RICHIE,A.C.PEREZ)	Enrique Iglesias Featuring Pitbull — UNIVERSAL REPUBLIC	2	[illegible]
19	16	18	19	DEUCES — K.MCCALL (K.MCCALL,M.STEVENSON,C.BROWN)	Chris Brown Featuring Tyga & Kevin McCall — JIVE/JLG		14
20	15	12	20	LOVE THE WAY YOU LIE — ALEX DA KID (M.MATHERS,A.GRANT,H.HAFFERMAN)	Eminem Featuring Rihanna — WEB/SHADY/AFTERMATH/INTERSCOPE		[illegible]
21	20	18	9	NO HANDS — DRUMMA BOY (J.JONES,J.L.JOHNSON,D.AKIN IMEHIN,C.GHOLSON)	Waka Flocka Flame Featuring Roscoe Dash & Wale — 1017 BRICK SQUAD/ASYLUM/WARNER BROS.		18
22	31	24	20	SECRETS — R.TEDDER (R.TEDDER)	OneRepublic — MOSLEY/INTERSCOPE		21
23	22	20	12	RIGHT ABOVE IT — KANE (O.CARTER,A.GRAHAM,D.A.JOHNSON)	Lil Wayne Featuring Drake — CASH MONEY/UNIVERSAL MOTOWN		6
24	25	21	18	IF I DIE YOUNG — P.WORLEY (K.PERRY)	The Band Perry — REPUBLIC NASHVILLE	●	19
25	26	23	15	STUCK LIKE GLUE — B.GALLIMORE,K.BUSH,J.NETTLES (J.D.NETTLES,K.BUSH,K.GRIFFIN,S.CARTER)	Sugarland — MERCURY NASHVILLE	●	20
26	[illegible]	[illegible]	1	FELT GOOD ON MY LIPS — B.GALLIMORE,T.MCGRAW (B.WARREN,B.WARREN,J.BEAVERS,B.BEAVERS)	Tim McGraw — CURB		26
27	28	27	13	LOVE LIKE WOE — J.R.ROTEM (J.WITZIGREUTER,J.R.ROTEM,D.A.THOMAS,E.H.BENJAMIN,V.A.BEAL,R.ROSS,H.PIERRE)	The Ready Set — SIRE/DECAYDANCE/REPRISE		27
28	24	25	9	CHECK IT OUT — WILL.I.AM (W.ADAMS,O.T.MARAJ,G.DOWNES,T.HORN,B.WOOLEY,J.BROWN)	will.i.am & Nicki Minaj — WILL.I.AM/INTERSCOPE		24
29	43	51	5	BLACK AND YELLOW — STARGATE (C.THOMAZ,M.S.ERIKSEN,T.E.HERMANSEN)	Wiz Khalifa — RDSTRUM/ATLANTIC		29
30	23	17	11	F**K YOU (FORGET YOU) — THE SMEEZINGTONS (C.GREEN,BRUNO MARS,P.LAWRENCE,A.LEVINE,B.BROWN)	Cee Lo Green — ELEKTRA/RRP		17
31	46	59	6	RIGHT THRU ME — DREW MONEY (O.T.MARAJ,A.THIELK,S.HACHER)	Nicki Minaj — YOUNG MONEY/CASH MONEY/UNIVERSAL MOTOWN		31
32	34	29	8	WE NO SPEAK AMERICANO — D.MACLENNAN (J.PETERSON,S.MARTINEZ,D.MACLENNAN,R.CAROSONE SALERNO,N.SALERNO)	Yolanda Be Cool & Dcup — ULTRA		29
33	30	26	13	HOT TOTTIE — POLOW DA DON (J.JONES,P.DAWSON,E.DEAN,S.C.CARTER)	Usher Featuring Jay-Z — LAFACE/JLG		21
34	38	39	13	AS SHE'S WALKING AWAY — K.STEGALL,Z.BROWN (Z.BROWN,W.OURRETTE)	Zac Brown Band Featuring Alan Jackson — SOUTHERN GROUND/ATLANTIC/BIGGER PICTURE		34
35	36	37	20	KING OF ANYTHING — N.AVRON (S.BAREILLES)	Sara Bareilles — EPIC	●	32
36	64	75	6	GRENADE — THE SMEEZINGTONS (BRUNO MARS,P.LAWRENCE,A.LEVINE,B.BROWN,C.KELLY,A.WYATT)	Bruno Mars — ELEKTRA/ATLANTIC		36
37	48	50	6	ASTON MARTIN MUSIC — JUSTICE LEAGUE (W.ROBERTS II,K.CROWE,E.ORTIZ,A.GRAHAM,C.PAYNE)	Rick Ross Featuring Drake & Chrisette Michele — MAYBACH/SLIP-N-SLIDE/DEF JAM/IDJMG		37
38	35	28	28	COOLER THAN ME — M.POSNER (M.POSNER,E.HOLLJES)	Mike Posner — J/RMG		[illegible]
39	52	52	6	HEY BABY (DROP IT TO THE FLOOR) — SANDY VEE (S.WILHELM,A.C.PEREZ,T-PAIN)	Pitbull Featuring T-Pain — MR. 305/POLO GROUNDS/J/RMG		39
40	47	[illegible]	10	NO LOVE — JUST BLAZE (M.MATHERS,D.CARTER,J.SMITH,D.HALLIGAN,J.TORELLO)	Eminem Featuring Lil Wayne — WEB/SHADY/AFTERMATH/INTERSCOPE		23
41	40	[illegible]	14	LETTING GO (DUTTY LOVE) — STARGATE (K.ANDERSON,M.S.ERIKSEN,T.E.HERMANSEN,E.DEAN,T.HALE,O.T.MARAJ)	Sean Kingston Featuring Nicki Minaj — BELLGA HEIGHTS/EPIC		36
42	32	22	17	TAKE IT OFF — DR. LUKE (K.SEBERT,L.GOTTWALD,C.KELLY)	KeSha — KEMOSABE/RCA/RMG	■	8
43	45	44	8	CAN'T BE FRIENDS — M.WINANS (M.WINANS,M.JONES,C.Q.FORBES)	Trey Songz — SONGBOOK/ATLANTIC		43
44	37	31	28	CALIFORNIA GURLS — DR. LUKE,MAX MARTIN,B.BLANCO (K.PERRY,L.GOTTWALD,MAX MARTIN,B.LEVIN,B.MCKEE,C.C.BROADUS JR.)	Katy Perry Featuring Snoop Dogg — CAPITOL	■	1
45	55	48	11	MY KINDA PARTY — M.KNOX (B.GILBERT)	Jason Aldean — BROKEN BOW		45
46	42	36	14	SEPTEMBER — H.BENSON (C.DAUGHTRY,J.STEELY)	Daughtry — 19/RCA/RMG		36
47	39	33	30	AIRPLANES — ALEX DA KID,DJ FRANK E (B.R.SIMMONS, JR.,J.FRANCIS,A.GRANT,J.DUSSOLLIET,T.SOMMERS)	B.o.B Featuring Hayley Williams — REBELROCK/GRAND HUSTLE/ATLANTIC	■	[illegible]
48	57	67	5	STEREO LOVE — E.MAYA (E.M.ILIE,V.CORNEVA)	Edward Maya & Vika Jigulina — ULTRA		48
49	18	79	3	MONSTER — K.WEST,S.C.CARTER,P.REYNOLDS,M.DEAN,W.ROBERTS II,O.T.MARAJ,J.VERNON,J.BHASKER)	Kanye West Featuring Jay-Z, Rick Ross, Bon Iver & Nicki Minaj — ROC-A-FELLA/DEF JAM/IDJMG		18
50	51	54	5	RUNAWAY — K.WEST,EMILE,J.BHASKER,M.DEAN (K.WEST,E.HAYBIE,T.THORNTON,J.BHASKER,M.DEAN,M.BRANCH)	Kanye West Featuring Pusha T — ROC-A-FELLA/DEF JAM/IDJMG		12
51	NEW		1	SLEAZY — S.CRAWFORD,DR. LUKE (K.SEBERT,K.AHLUND,S.CRAWFORD,L.GOTTWALD,B.LEVIN)	KeSha — KEMOSABE/RCA/RMG		51
52	53	47	21	FARMER'S DAUGHTER — T.HEWITT,R.ATKINS (M.GREEN,B.HAYSLIP,R.ATKINS)	Rodney Atkins — CURB		47
53	44	35	[illegible]	FANCY — SWIZZ BEATZ,N.SHEBIB (A.GRAHAM,N.SHEBIB,M.SAMUELS,K.DEAN,A.JOHNSON,H.ZANT)	Drake Featuring T.I. & Swizz Beatz — YOUNG MONEY/CASH MONEY/UNIVERSAL MOTOWN		25
54	59	55	[illegible]	ANYTHING LIKE ME — F.ROGERS (B.PAISLEY,C.DUBOIS,D.TURNBULL)	Brad Paisley — ARISTA NASHVILLE		54
55	50	34	[illegible]	MISERY — R.J.LANGE (A.LEVINE,J.CARMICHAEL,S.FARRAR)	Maroon 5 — A&M/OCTONE/INTERSCOPE		14
56	NEW		1	ROMAN'S REVENGE — NOT LISTED (NOT LISTED)	Nicki Minaj Featuring Eminem — YOUNG MONEY/CASH MONEY/UNIVERSAL MOTOWN		56
57	49	41	17	COME BACK SONG — F.ROGERS (D.RUCKER,C.STAPLETON,C.BEATHARD)	Darius Rucker — CAPITOL NASHVILLE		[illegible]
58	62	64	5	MEMORIES — D.GUETTA,F.RISTER (S.R.S.MESCUDI,D.GUETTA,F.RIESTERER)	David Guetta Featuring Kid Cudi — GUM/ASTRALWERKS/CAPITOL		58
59	33	–	2	YEAH 3X — DJ FRANK E (J.FRANKS,C.BROWN,K.MCCALL,A.STREETER)	Chris Brown — JIVE/JLG		33
60	31	58	3	ALL I WANT IS YOU — S.REMI (S.REMI,M.PIMENTEL,J.L.COLE)	Miguel Featuring J. Cole — BLACK ICE/BYSTORM/JIVE/JLG		[illegible]
61	NEW		1	BON, BON — DJ BUDDHA,PITBULL (A.C.PEREZ,R.CAROSONE SALERNO,N.SALERNO,M.HANDLEY,D.MACLENNAN,A.STANLEY)	Pitbull — MR. 305/FAMOUS ARTIST/SONY MUSIC LATIN		[illegible]
62	74	74	5	SHAKE — AMMO (J.COLEMAN,J.KASHER HINDLIN,J.MCCARTNEY)	Jesse McCartney — HOLLYWOOD		62
63	67	61	[illegible]	LITTLE LION MAN — M.DRAVS (MUMFORD & SONS)	Mumford & Sons — GENTLEMAN OF THE ROAD/REO/GLASSNOTE		61
64	66	63	[illegible]	WHY WAIT — D.HUFF,RASCAL FLATTS (N.THRASHER,T.SHAPIRO,J.YEARY)	Rascal Flatts — BIG MACHINE		48
65	60	70	8	RHYTHM OF LOVE — I.KIRKPATRICK (T.LOPEZ)	Plain White T's — HOLLYWOOD		65
66	73	68	7	MAMA'S SONG — M.BRIGHT (C.UNDERWOOD,K.DIDGUARDI,M.FREDERIKSEN,L.LAIRD)	Carrie Underwood — 19/ARISTA NASHVILLE		66
67	NEW		1	SOMEWHERE WITH YOU — B.CANNON,K.CHESNEY (J.HARDING,S.MCANALLY)	Kenny Chesney — BNA		67
68	58	[illegible]	5	LOCA — S.I.MEBARAK RIPOLL,EL CATA,J.ABRAHAM OLIGEE BRODINSKI,L.F.OCHOA (S.I.MEBARAK RIPOLL,M.RIPOLL,E.E.BELLO,DIZZEE RASCAL,A.C.PEREZ)	Shakira Featuring El Cata or Dizzee Rascal — EPIC/SONY MUSIC LATIN		32
69	79	76	[illegible]	TURN ON THE RADIO — D.HUFF (J.P.TWANG,M.OAKLEY,C.OAKLEY)	Reba — STARSTRUCK/VALORY		69
70	NEW		1	GET BACK UP — NOT LISTED (NOT LISTED)	T.I. Featuring Chris Brown — GRAND HUSTLE/ATLANTIC		70
71	86	91	3	LAY IT DOWN — AWESOME JONES!!!,V.BOZEMAN (J.JONES,E.DEAN,V.BOZEMAN)	Lloyd — YOUNG-GOLDIE/ZONE 4/INTERSCOPE		[illegible]
72	82	77	[illegible]	ONLY PRETTIER — F.LIDDELL,M.WRUCKE (M.LAMBERT,N.HEMBY)	Miranda Lambert — COLUMBIA (NASHVILLE)		72
73	78	72	[illegible]	THE BREATH YOU TAKE — T.BROWN,G.STRAIT (D.DILLON,J.J.DILLON,C.BEATHARD)	George Strait — MCA NASHVILLE		[illegible]
74	NEW		1	LO MEJOR DE MI VIDA ERES TU/THE BEST THING ABOUT ME IS YOU — D.CHILO (E.MARTIN-MORALES,C.BRANT,E.BAZILIAN,A.CARLSSON,D.CHILO)	Ricky Martin Feat. Natalia Jimenez or Joss Stone — SONY MUSIC LATIN		74
75	65	53	[illegible]	THE BOYS OF FALL — B.CANNON,K.CHESNEY (C.BEATHARD,D.TURNBULL)	Kenny Chesney — BNA		18
[illegible]	[illegible]	–	[illegible]	JAR OF HEARTS — B.YERETSIAN (C.PERRI,B.YERETSIAN,D.LAWRENCE)	Christina Perri — MS. PERRI LANE/ATLANTIC/RRP		[illegible]
77	68	56	[illegible]	ROLL WITH IT — C.CHAMBERLAIN (T.LANE,D.LEE,J.PARK)	Easton Corbin — MERCURY NASHVILLE		55
78	17	–	[illegible]	SPARKS FLY — N.CHAPMAN,T.SWIFT (T.SWIFT)	Taylor Swift — BIG MACHINE		17
79	83	81	[illegible]	PUT YOU IN A SONG — D.HUFF,K.URBAN (S.BUXTON,J.HUGHES,K.URBAN)	Keith Urban — CAPITOL NASHVILLE		79
80	81	69	[illegible]	TOOT IT AND BOOT IT — T.GRIFFIN (K.D.R.JACKSON,T.GRIFFIN,M.NEWMAN,N.LEE JR.,T.BLUECHEL)	YG — DEF JAM/IDJMG		67
81	76	60	[illegible]	HOLDING YOU DOWN (GOIN IN CIRCLES) — ELLIOTT LAMB (ELLIOTT LAMB,SULLIVAN,DAVIS,WALTERS,HAMMOND,ATKINSON,BARNES,CRUZ-JONES,MARCHAND,MCKAY,OLIVER,ASKEY,BLIGE,COMBS,DELVALLE,MAYFIELD)	Jazmine Sullivan — J/RMG		60
82	94	84	[illegible]	DOG DAYS ARE OVER — P.EPWORTH (F.WELCH,J.FORD)	Florence + The Machine — UNIVERSAL REPUBLIC		21
83	70	62	[illegible]	IF I HAD YOU — MAX MARTIN,SHELLBACK,K.LUNDIN (MAX MARTIN,SHELLBACK,S.KOTECHA)	Adam Lambert — 19/RCA/RMG		30
84	95	100	[illegible]	WAITING FOR THE END — R.RUBIN,M.SHINODA (LINKIN PARK)	Linkin Park — MACHINE SHOP/WARNER BROS.		84
85	RE-ENTRY		[illegible]	ANGEL — A.THIAM,G.TUINFORT,D.GUETTA,SANDY VEE (A.THIAM,G.TUINFORT,S.WILHELM)	Akon — KONVICT/UPFRONT/SRC/UNIVERSAL MOTOWN		62
86	NEW		1	SICK — M.J.CLOUSE III,A.LITTLE (M.CLOUSE,E.WEST,A.LITTLE,M.J.CLOUSE III)	New Hollow — NEC		86
87	92	[illegible]	[illegible]	DOUBLE VISION — B.BLANCO,M.SQUIRE (M.SQUIRE,B.LEVIN,S.FOREMAN,N.MOTTE)	3OH!3 — PHOTO FINISH/ATLANTIC/RRP		87
88	69	42	[illegible]	2012 (IT AIN'T THE END) — J.REMY,BOBBYBASS (J.SEAN,J.CUTTER,R.LAROW,J.SKALLER,J.PERKINS,O.T.MARAJ)	Jay Sean Featuring Nicki Minaj — CASH MONEY/UNIVERSAL REPUBLIC		31
89	NEW		1	VOICES — J.STROUD (C.YOUNG,C.TOMPKINS,C.WISEMAN)	Chris Young — RCA NASHVILLE		89
90	98	90	[illegible]	PORN STAR DANCING — C.KROEGER,J.MOI (M.WALST,J.MDI,T.BRUNER,C.KROEGER,C.BRIDGES)	My Darkest Days Featuring Zakk Wylde — MVR/604/MERCURY/IDJMG		90
91	88	71	17	LOVE ALL OVER ME — J.DUPRI,B.M.COX (J.DUPRI,B.M.COX,C.JOHNSON)	Monica — J/RMG		58
92	99	97	[illegible]	SMOKE A LITTLE SMOKE — J.JOYCE (E.CHURCH,J.HYDE,D.WILLIAMS)	Eric Church — EMI NASHVILLE		92
93	NEW		1	DON'T YOU WANNA STAY — M.KNOX (J.SELLERS,P.JENKINS,A.GIBSON)	Jason Aldean With Kelly Clarkson — BROKEN BOW		93
[illegible]	97	–	[illegible]	ONE IN A MILLION — C.HARMONY (S.C.SMITH,C.HARMON)	Ne-Yo — DEF JAM/IDJMG		94
95	93	88	[illegible]	THIS AIN'T NO LOVE SONG — M.KNOX (T.LANE,MARCEL,D.LEE)	Trace Adkins — SHOW DOG-UNIVERSAL		88
[illegible]	100	–	[illegible]	SOMEONE ELSE CALLING YOU BABY — J.STEVENS (L.BRYAN,J.STEVENS)	Luke Bryan — CAPITOL NASHVILLE		95
97	NEW		1	BULLETS IN THE GUN — T.KEITH (T.KEITH,R.RUTHERFORD)	Toby Keith — SHOW DOG-UNIVERSAL		97
[illegible]	NEW		1	THE BIG BANG — NOT LISTED (NOT LISTED)	RockMafia — RMR		99
99	NEW		1	WHO ARE YOU WHEN I'M NOT LOOKING — S.HENDRICKS (E.B.LEE,J.W.WIGGINS)	Blake Shelton — REPRISE (NASHVILLE)/WMN		99
100	87	65	[illegible]	RADIOACTIVE — A.PETRAGLIA,J.KING (C.FOLLOWILL,N.FOLLOWILL,J.FOLLOWILL,M.FOLLOWILL)	Kings Of Leon — RCA/RMG		37

10 — The singer collects her third top 10 from "Teenage Dream," bursting 33-6 on Hot Digital Songs (145,000, Z18%) and blasting 39-27 on Hot 100 Airplay (37.8 million in audience, up 30%).

15 — Up 12-10 on Hot 100 Airplay, the track is the first former Alternative leader to crack the top 10 since Kings of Leon's "Use Somebody" rose to No. 4 last year.

52 — Though eligible for recurrent status by ranking below No. 50 after 20 weeks, the track remains on the survey as it gains in airplay and sales and rises 6-5 on Hot Country Songs.

86 — The debut track from the teen pop/rock trio, whose members range in age from 14 to 16, arrives after the song's CD single sold 28,000 copies, according to Nielsen SoundScan, at Justice locations and the girls clothing retailer's website.

93 — As Aldean bows at No. 2 on the Billboard 200 (see page 42), the pair enters Hot Digital Songs at No. 58 (26,000) and Hot Country Songs (No. 59). Clarkson had last reached the latter chart on Reba McEntire's No. 2-peaking duet remake of her "Because of You" in 2007.

BETWEEN THE BULLETS

'NAME' DOMAIN: RIHANNA RULES HOT 100

Rihanna rockets to the top of the Billboard Hot 100 as "What's My Name?," featuring Drake, vaults 60-1. The track debuts at No. 1 on Hot Digital Songs (235,000, according to Nielsen SoundScan) and charges 24-16 on Hot 100 Airplay with the chart's greatest airplay gain (48.6 million in audience, up 30%, according to Nielsen BDS). "Name" is Rihanna's eighth Hot 100 No. 1 and third this year, following "Rude Boy" and her featured turn on Eminem's "Love the Way You Lie." Rihanna is the first artist to score three Hot 100 No. 1s in a year since she achieved the feat in 2008. "Name" is Drake's first Hot 100 chart-topper. —*Gary Trust*

The most popular songs, according to all-format audience impressions measured by Nielsen Broadcast Data Systems and sales data compiled by Nielsen SoundScan. Greatest Gainer/Digital and Greatest Gainer/Airplay are awarded, respectively, for the largest digital sales and airplay increases on the chart. See Charts Legend on billboard.biz for rules and explanations. © 2010, Prometheus Global Media, LLC and Nielsen SoundScan, Inc. All rights reserved. PERRY: ARI MICHELSON

THE BILLBOARD HOT 100®

THIS WEEK	LAST WEEK	2 WEEKS AGO	WEEKS ON CHART	TITLE / PRODUCER (SONGWRITER)	Artist / IMPRINT / PROMOTION LABEL	CERT.	PEAK POSITION
1	2	2	14	#1 3 WKS LIKE A G6 (THE CATARACS (K NISHIMURA,J ROH,J CHOUNG,D.SINGER-VINE,N.HOLOWELL-DHAR)	Far*East Movement Featuring Cataracs & Dev (D) CHERRY TREE/INTERSCOPE		1
2	4	4	19	ONLY GIRL (IN THE WORLD) (STARGATE SANDY VEE (C JOHNSON,M S ERIKSEN,T.E.HERMANSEN,S.WILHELM)	Rihanna (D) SRP/DEF JAM/IDJMG		2
3	3	3	15	JUST THE WAY YOU ARE (THE SMEEZINGTONS,NEEDLZ (BRUNO MARS,P.LAWRENCE,A.LEVINE,K.CAIN,K.WALTON)	Bruno Mars (D) ELEKTRA/ATLANTIC	■	1
4	7	10	6	RAISE YOUR GLASS (MAX MARTIN,SHELLBACK (P!NK,MAX MARTIN,SHELLBACK)	P!nk (D) LAFACE/JLG		4
5	5	7	13	JUST A DREAM (JIM JONSIN,RICO LOVE (C HAYNES, JR.,J.G SCHEFFER,RICO LOVE,F.ROMANO)	Nelly (D) DERRTY/UNIVERSAL MOTOWN	■	3
6	5	1	3	WE R WHO WE R (DR. LUKE,B BLANCO,AMMO (K.SEBERT,J COLEMAN,L.GOTTWALD,J.KASHER HINDLIN,B.LEVIN)	Ke$ha (D) KEMOSABE/RCA/RMG		1
7	1	60	4	GREATEST GAINER/AIRPLAY WHAT'S MY NAME? (STARGATE (M.S.ERIKSEN,T.E.HERMANSEN,E.DEAN,T.HALE,A.GRAHAM)	Rihanna Featuring Drake (D) SRP/DEF JAM/IDJMG		1
8	HOT SHOT DEBUT		1	TEENAGE DREAM (T.FARAGHER (K.PERRY,L.GOTTWALD,MAX MARTIN,B.LEVIN,B.MCKEE)	Glee Cast (D) 20TH CENTURY FOX TV/COLUMBIA		8
9	10	29	4	FIREWORK (STARGATE,SANDY VEE (K.PERRY,M.S.ERIKSEN,T.E.HERMANSEN,S.WILHELM,E.DEAN)	Katy Perry (D) CAPITOL		9
10	8	7	19	BOTTOMS UP (KANE BEATZ,TRACK DEALER (T.NEVERSON,T.SCALES,E.MILES,O.A.JOHNSON,M.JAMES,O.T.MARAJ)	Trey Songz Featuring Nicki Minaj (D) SONGBOOK/ATLANTIC		6
11	9	6	18	DJ GOT US FALLIN' IN LOVE (MAX MARTIN,SHELLBACK (MAX MARTIN,SHELLBACK,S.KOTECHA,A.C.PEREZ)	Usher Featuring Pitbull (S)(D) LAFACE/JLG		4
12	NEW			THE TIME (DIRTY BIT) (WILL I AM,DJ AMMO (W.ADAMS,A.PINEDA,O.LEROY,F.PREVITE,J.DE NICOLA,D.MARKOWITZ)	The Black Eyed Peas (D) INTERSCOPE		12
13	12	8	17	TEENAGE DREAM (DR. LUKE,B.BLANCO,MAX MARTIN (K.PERRY,L.GOTTWALD,MAX MARTIN,B.LEVIN,B.MCKEE)	Katy Perry (D) CAPITOL	2	1
14	11	9	24	DYNAMITE (DR. LUKE,B.BLANCO (L.GOTTWALD,MAX MARTIN,B.LEVIN,B.MCKEE,T.CRUZ)	Taio Cruz (D) MERCURY/IDJMG	3	2
15	15	13	24	ANIMAL (T.PAGNOTTA (T.GLENN,T.PAGNOTTA,B.CAMPBELL)	Neon Trees (D)(T) MERCURY/IDJMG	■	13
16	14	12	24	CLUB CAN'T HANDLE ME (D.GUETTA (T.DILLARD,C.KEYK,C.LIVINGSTON,M.CAREN,D.GUETTA,F.RIESTERER,G.TUINFORT)	Flo Rida Featuring David Guetta (D)(T) POE BOY/ATLANTIC	■	9
17	25	26	16	GREATEST GAINER/DIGITAL STUCK LIKE GLUE (B.GALLIMORE,K.BUSH,J.NETTLES (J.D.NETTLES,K.BUSH,K.GRIFFIN,S.CARTER)	Sugarland (S)(D) MERCURY NASHVILLE	●	17
18	13	11	3	WHIP MY HAIR (JUKEBOX,O.BANGA (R.JACKSON,J.ROCKWELL)	Willow (D) ROC NATION/COLUMBIA		11
19	17	19	3	PLEASE DON'T GO (M.POSNER,B.BLANCO (M.POSNER,B.LEVIN)	Mike Posner (D) J/RMG		17
20	24	25	5	IF I DIE YOUNG (PWORLEY (K.PERRY)	The Band Perry (D) REPUBLIC NASHVILLE	●	19
21	18	14	27	I LIKE IT (REDONE (N.KHAYAT,E.IGLESIAS,L.RICHIE,A.C.PEREZ)	Enrique Iglesias Featuring Pitbull (D) UNIVERSAL REPUBLIC	2	4
22	30	23	7	F**K YOU (FORGET YOU) (THE SMEEZINGTONS (C.GREEN,BRUNO MARS,P.LAWRENCE,A.LEVINE,B.BROWN)	Cee Lo Green (S)(D) ELEKTRA/RRP		17
23	16	21	8	MINE (N.CHAPMAN,T.SWIFT (T.SWIFT)	Taylor Swift (D) BIG MACHINE/UNIVERSAL REPUBLIC		7
24	19	16	23	DEUCES (K.MCCALL (K.MCCALL,M.STEVENSON,C.BROWN)	Chris Brown Featuring Tyga & Kevin McCall (D) JIVE/JLG		14
25	21	20	17	NO HANDS (DRUMMA BOY (J.JONES,J.L.JOHNSON,O.AKINTIMEHIN,C.GHOLSON)	Waka Flocka Flame Featuring Roscoe Dash & Wale (D) 1017 BRICK SQUAD/ASYLUM/WARNER BROS.		18
26	22	31	5	SECRETS (R.TEDDER (R.TEDDER)	OneRepublic (D) MOSLEY/INTERSCOPE		21
27	23	22	11	RIGHT ABOVE IT (KANE (D.CARTER,A.GRAHAM,D.A.JOHNSON)	Lil Wayne Featuring Drake (D) CASH MONEY/UNIVERSAL MOTOWN		9
28	20	15	21	LOVE THE WAY YOU LIE (ALEX DA KID (M.MATHERS,A.GRANT,H.HAFFERMAN)	Eminem Featuring Rihanna (D) WEB/SHADY/AFTERMATH/INTERSCOPE		1
29	29	43	8	BLACK AND YELLOW (STARGATE (C.THOMAZ,M.S.ERIKSEN,T.E.HERMANSEN)	Wiz Khalifa (D) ROSTRUM/ATLANTIC		29
30	36	64	3	GRENADE (THE SMEEZINGTONS (BRUNO MARS,P.LAWRENCE,A.LEVINE,B.BROWN,C.KELLY,A.WYATT)	Bruno Mars (D) ELEKTRA/ATLANTIC		30
31	NEW			START ME UP / LIVIN' ON A PRAYER (A.ANDERS,P.ASTROM,R.MURPHY (M.JAGGER,K.RICHARDS,J.BON JOVI,D.CHILD,R.SAMBORA)	Glee Cast (D) 20TH CENTURY FOX TV/COLUMBIA		31
32	34	38	4	AS SHE'S WALKING AWAY (K.STEGALL,Z.BROWN (Z.BROWN,W.DURRETTE)	Zac Brown Band Featuring Alan Jackson (S)(D) SOUTHERN GROUND/ATLANTIC/BIGGER PICTURE		32
33	27	28	14	LOVE LIKE WOE (J.R.ROTEM,U.WITZGREUTER,J.R.ROTEM,D.A.THOMAS,E.J.BENJAMIN,V.A.BEAL,R.ROSS,H.PIERRE)	The Ready Set (D) SIRE/DECAYDANCE/REPRISE	●	27
34	31	46	3	RIGHT THRU ME (DREW MONEY (D.T.MARAJ,A.THIELK,S.HACKER)	Nicki Minaj (D) YOUNG MONEY/CASH MONEY/UNIVERSAL MOTOWN		31
35	37	48	3	ASTON MARTIN MUSIC (J.U.S.T.I.C.E. LEAGUE (W.ROBERTS,B.K.CROWE,E.ORTIZ,A.GRAHAM,C.PAYNE)	Rick Ross Featuring Drake & Chrisette Michele (D) MAYBACH/SLIP-N-SLIDE/DEF JAM/IDJMG		35
36	32	34	8	WE NO SPEAK AMERICANO (D.MACLENNAN (J.PETERSON,S.MARTINEZ,D.MACLENNAN,R.CAROSONE,SALERNO,N.SALERNO)	Yolanda Be Cool & Dcup (D) ULTRA		29
37	48	57	3	STEREO LOVE (E.MAYA (E.M.ILIE,V.CORNEVA)	Edward Maya & Vika Jigulina (D) ULTRA		37
38	NEW			STOP! IN THE NAME OF LOVE / FREE YOUR MIND (A.ANDERS,P.ASTROM,R.MURPHY (E.HOLLAND,JR.,L.DOZIER,B.HOLLAND,D.FOSTER,T.MCELROY)	Glee Cast (D) 20TH CENTURY FOX TV/COLUMBIA		38
39	26	–	2	FELT GOOD ON MY LIPS (B.GALLIMORE,T.MCGRAW (B.WARREN,B.WARREN,J.BEAVERS,B.BEAVERS)	Tim McGraw (D) CURB		26
40	40	47	11	NO LOVE (JUST BLAZE (M.MATHERS,O.CARTER,J.SMITH,O.HALLIGAN,J.TORELLO)	Eminem Featuring Lil Wayne (D) WEB/SHADY/AFTERMATH/INTERSCOPE		23
41	NEW			ONE LOVE (PEOPLE GET READY) (A.ANDERS,P.ASTROM,R.MURPHY (C.MAYFIELD,B.MARLEY)	Glee Cast (D) 20TH CENTURY FOX TV/COLUMBIA		41
42	35	36	21	KING OF ANYTHING (N.AVRON (S.BAREILLES)	Sara Bareilles (D) EPIC	●	32
43	28	24	9	CHECK IT OUT (WILL.I.AM (W.ADAMS,O.T.MARAJ,G.ODWNES,T.HORN,B.WOOLEY,J.BROWN)	will.i.am & Nicki Minaj (D) WILL.I.AM/INTERSCOPE		24
44	39	57	7	HEY BABY (DROP IT TO THE FLOOR) (SANDY VEE (S.WILHELM,A.C.PEREZ,T-PAIN)	Pitbull Featuring T-Pain (D) MR. 305/POLO GROUNDS/J/RMG		39
45	41	40	5	LETTING GO (DUTTY LOVE) (STARGATE (K.ANDERSON,M.S.ERIKSEN,T.E.HERVANSEN,E.DEAN,T.HALE,D.T.MARAJ)	Sean Kingston Featuring Nicki Minaj (D) BELUGA HEIGHTS/EPIC		36
46	45	55	2	MY KINDA PARTY (M.KNOX (B.GILBERT)	Jason Aldean (D) BROKEN BOW		45
47	43	45	9	CAN'T BE FRIENDS (M.WINANS (M.WINANS,M.JONES,C.Q.FORBES)	Trey Songz (D) SONGBOOK/ATLANTIC		43
48	38	35	20	COOLER THAN ME (M.POSNER (M.POSNER,E.HOLLJES)	Mike Posner (D) J/RMG		6
49	33	30	11	HOT TOTTIE (POLOW DA DON (J.JONES,P.DAWSON,E.DEAN,S.C.CARTER)	Usher Featuring Jay-Z (D) LAFACE/JLG		21
50	44	37	27	CALIFORNIA GURLS (DR. LUKE,MAX MARTIN,B.BLANCO (K.PERRY,L.GOTTWALD,MAX MARTIN,B.LEVIN,B.MCKEE,C.C.BROADUS JR.)	Katy Perry Featuring Snoop Dogg (S)(D) CAPITOL	3	1
51	50	51	6	RUNAWAY (K.WEST,E.HAYNIE,J.BHASKER,M.DEAN (K.WEST,E.HAYNIE,T.THORNTON,J.BHASKER,M.DEAN,M.BRANCH)	Kanye West Featuring Pusha T (D) ROC-A-FELLA/DEF JAM/IDJMG		12
52	54	59	11	ANYTHING LIKE ME (F.ROGERS (B.PAISLEY,C.DUBOIS,O.TURNBULL)	Brad Paisley (D) ARISTA NASHVILLE		52
53	42	32	18	TAKE IT OFF (DR. LUKE (K.SEBERT,L.GOTTWALD,C.KELLY)	Ke$ha (D) KEMOSABE/RCA/RMG	■	
54	NEW			MARIJUANA (DOT.KID CUDI (S.R.S.MESCUDI,O.OMISHORE)	Kid Cudi (D) DREAM ON/G.O.O.D./UNIVERSAL MOTOWN		54
55	46	42	15	SEPTEMBER (H.BENSON (C.DAUGHTRY,J.STEELY)	Daughtry (D) 19/RCA/RMG		36
56	93	–	2	DON'T YOU WANNA STAY (M.KNOX (J.SELLERS,P.JENKINS,A.GIBSON)	Jason Aldean With Kelly Clarkson (D) BROKEN BOW		55
57	NEW		1	THE SHOW GOES ON (KANE BEATZ (W.JACO,D.A.JOHNSON,D.W.BROWER,J.K.BROWN,I.BROCK,E.JUOY,D.GALLUCCI)	Lupe Fiasco (D) 1ST & 15TH/ATLANTIC		57
58	67	–	2	SOMEWHERE WITH YOU (B.CANNON,K.CHESNEY (J.HARDING,S.MCANALLY)	Kenny Chesney (D) BNA		58
59	66	73	4	MAMA'S SONG (M.BRIGHT (C.UNDERWOOD,K.DIOGUARDI,M.FREDERIKSEN,L.LAIRD)	Carrie Underwood (D) 19/ARISTA NASHVILLE		59
60	58	62	6	MEMORIES (D.GUETTA,FRISTER (S.R.S.MESCUDI,O.GUETTA,F.RIESTERER)	David Guetta Featuring Kid Cudi (D) GUM/ASTRALWERKS/CAPITOL		58
61	64	66	13	WHY WAIT (D.HUFF,RASCAL FLATTS (N.THRASHER,T.SHAPIRO,J.YEARY)	Rascal Flatts (D) BIG MACHINE		48
62	59	[illegible]	3	YEAH 3X (DJ FRANK E (J.FRANKS,C.BROWN,K.MCCALL,A.STREETER)	Chris Brown (D) JIVE/JLG		33
63	73	78	11	THE BREATH YOU TAKE (T.BROWN,G.STRAIT (D.DILLON,J.J.DILLON,C.BEATHARD)	George Strait (D) MCA NASHVILLE		63
64	72	82	11	ONLY PRETTIER (F.LIDDELL,M.WRUCKE (M.LAMBERT,N.HEMBY)	Miranda Lambert (D) COLUMBIA (NASHVILLE)		64
65	69	79	8	TURN ON THE RADIO (D.HUFF (J.PTWANG,M.OAKLEY,C.OAKLEY)	Reba (D) STARSTRUCK/VALORY		65
66	53	44	16	FANCY (SWIZZ BEATZ,N.SHEBIB (A.GRAHAM,N.SHEBIB,M.SAMUELS,K.DEAN,A.JOHNSON,H.ZANT)	Drake Featuring T.I. & Swizz Beatz (D) YOUNG MONEY/CASH MONEY/UNIVERSAL MOTOWN		25
67	NEW		1	DOWN ON ME (M.SCHULTZ (J.FELTON,M.SCHULTZ,C.J.JACKSON, JR.)	Jeremih Featuring 50 Cent (D) MICK SCHULTZ/DEF JAM/IDJMG		67
68	57	49	13	COME BACK SONG (F.ROGERS (D.RUCKER,C.STAPLETON,C.BEATHARD)	Darius Rucker (D) CAPITOL NASHVILLE		37
69	62	74	4	SHAKE (AMMO (J.COLEMAN,J.KASHER HINDLIN,J.MCCARTNEY)	Jesse McCartney (D) HOLLYWOOD		62
70	NEW		1	HELLO WORLD (PWORLEY (T.DOUGLAS,T.LANE,D.LEE)	Lady Antebellum (D) CAPITOL NASHVILLE		70
71	79	33	7	PUT YOU IN A SONG (D.HUFF,K.URBAN (S.BUXTON,J.HUGHES,K.URBAN)	Keith Urban (D) CAPITOL NASHVILLE		11
72	63	37	14	LITTLE LION MAN (M.DRAVS (MUMFORD & SONS)	Mumford & Sons (D) GENTLEMAN OF THE ROAD/RED GLASS/NOTE		61
73	60	31	8	ALL I WANT IS YOU (S.REMI (S.REMI,M.PIMENTEL,J.L.COLE)	Miguel Featuring J. Cole (D) BLACK ICE/BYSTORM/JIVE/JLG		58
74	RE-ENTRY		3	BACK TO DECEMBER (N.CHAPMAN,T.SWIFT (T.SWIFT)	Taylor Swift (D) BIG MACHINE		8
75	76	96	7	JAR OF HEARTS (B.YERETSIAN (C.PERRI,B.YERETSIAN,D.LAWRENCE)	Christina Perri (D) MS. PERRI LANE/ATLANTIC/RRP		34
76	NEW		1	WHAT IF (NOT LISTED (NOT LISTED)	Jason Derulo (D) BELUGA HEIGHTS/WARNER BROS.		76
77	NEW		1	CANNIBAL (AMMO (K.SEBERT,J.COLEMAN,M.JOMPHE,P.SEBERT)	Ke$ha (D) KEMOSABE/RCA/RMG		77
78	65	80	9	RHYTHM OF LOVE (I.KIRKPATRICK (T.LOPEZ)	Plain White T's (D) HOLLYWOOD		65
79	49	18	4	MONSTER (K.WEST (K.WEST,C.CARTER,P.REYNOLDS,M.DEAN,W.ROBERTS (I.O.T.MARAJ,J.VERNON,J.BHASKER)	Kanye West Featuring Jay-Z, Rick Ross, Bon Iver & Nicki Minaj (D) ROC-A-FELLA/DEF JAM/IDJMG		18
80	75	65	16	THE BOYS OF FALL (B.CANNON,K.CHESNEY (C.BEATHARD,D.TURNBULL)	Kenny Chesney (S)(D) BNA		18
81	99	–	2	WHO ARE YOU WHEN I'M NOT LOOKING (S.HENDRICKS (E.B.LEE,J.W.WIGGINS)	Blake Shelton (D) REPRISE (NASHVILLE)/WMN		81
82	71	86	4	LAY IT DOWN (AWESOME JONES (V.BOZEMAN (J.JONES,E.DEAN,V.BOZEMAN)	Lloyd (D) YOUNG-GOLDIE/ZONE 4/INTERSCOPE		71
83	68	58	6	LOCA (S.I.MEBARAK,RIPOLL,E.CATA,J.ABRAHAM,DUGEE,BRODINSKI,L.F.OCHOA (S.I.MEBARAK,RIPOLL,M.RIPOLL,E.E.BELLO,DIZZEE RASCAL,A.C.PEREZ)	Shakira Featuring El Cata or Dizzee Rascal (D) EPIC/SONY MUSIC LATIN		32
84	92	99	9	SMOKE A LITTLE SMOKE (J.JOYCE (E.CHURCH,J.HYDE,D.WILLIAMS)	Eric Church (D) EMI NASHVILLE		84
85	61	–	2	BON, BON (DJ BUDDHA,PITBULL (A.C.PEREZ,R.CAROSONE,SALERNO,N.SALERNO,M.HANDLEY,D.MACLENNAN,A.STANLEY)	Pitbull (D) MR. 305/FAMOUS ARTIST/SONY MUSIC LATIN		61
86	96	100	3	SOMEONE ELSE CALLING YOU BABY (J.STEVENS (L.BRYAN,J.STEVENS)	Luke Bryan (D) CAPITOL NASHVILLE		86
87	77	68	14	ROLL WITH IT (C.CHAMBERLAIN (T.LANE,D.LEE,J.PARK)	Easton Corbin (D) MERCURY NASHVILLE		55
88	86	[illegible]	2	SICK (M.J.CLOUSE III,A.LITTLE (M.CLOUSE,E.WEST,A.LITTLE,M.J.CLOUSE III)	New Hollow (S)(D) NEC		86
89	82	94	9	DOG DAYS ARE OVER (PEPWORTH (F.WELCH,J.FORO)	Florence + The Machine (D) UNIVERSAL REPUBLIC		21
90	8[illegible]	[illegible]	5	ANGEL (A.THIAM,G.TUINFORT,D.GUETTA,SANDY VEE (A.THIAM,G.TUINFORT,S.WILHELM)	Akon (D) KONVICT/UPFRONT/SRC/UNIVERSAL MOTOWN		62
91	89	–	2	VOICES (J.STROUD (C.YOUNG,C.TOMPKINS,C.WISEMAN)	Chris Young (D) RCA NASHVILLE		89
92	NEW		1	SCOTT MESCUDI VS. THE WORLD (E.HAYNIE (S.R.S.MESCUDI,E.HAYNIE)	Kid Cudi Featuring Cee-Lo (D) DREAM ON/G.O.O.D./UNIVERSAL MOTOWN		92
93	84	95	5	WAITING FOR THE END (R.RUBIN,M.SHINODA (LINKIN PARK)	Linkin Park (D) MACHINE SHOP/WARNER BROS.		84
94	NEW		1	MAKE A MOVIE (THE LEGENDARY TRAXSTER (C.T.MITCHELL,S.LINDLEY,T-PAIN)	Twista Featuring Chris Brown (D) GMG/CAPITOL		94
95	95	93	5	THIS AIN'T NO LOVE SONG (M.KNOX (T.LANE,MARCEL,D.LEE)	Trace Adkins (D) SHOW DOG-UNIVERSAL		88
96	[illegible]	[illegible]	12	HOLDING YOU DOWN (GOIN IN CIRCLES) (ELLIOTT LAMB (ELLIOTT LAMB,SULIVAN,DAVE WALTERS,HAMMOND ATKINSON,BARNES,CRUZ,JONES,MARCHAND,MCKAY,OLIVER,ASKEY,BLISE,COMBS,DELVILLE,MAYFIELD)	Jazmine Sullivan (D) J/RMG		60
97	94	97	3	ONE IN A MILLION (C.HARMONY (S.C.SMITH,C.HARMON)	Ne-Yo (D) DEF JAM/IDJMG		94
98	90	98	4	PORN STAR DANCING (C.KROEGER,J.MOI (M.WALST,J.MOI,T.BRUNER,C.KROEGER,C.BRIDGES)	My Darkest Days Featuring Zakk Wylde (S)(D) MVR/604/MERCURY/IDJMG		90
99	RE-ENTRY		2	STRIP ME (W.WILKINS,R.TEDDER (N.BEDINGFIELD,R.TEDDER,W.WILKINS)	Natasha Bedingfield (S)(D) PHONOGENIC/EPIC		95
100	97		2	BULLETS IN THE GUN (T.KEITH (T.KEITH,R.RUTHERFORD)	Toby Keith (D) SHOW DOG-UNIVERSAL		97

1

Following a two-week breather, the song returns to the top slot. It's the first track to bounce back to No. 1 after multiple weeks away since T.I.'s "Live Your Life" took a three-week hiatus in October and November 2008.

2 & 7

While Rihanna gets tantalizingly close to successive No. 1s, last week's chart-topper posts a not-unexpected second-week download decline (152,000, down 35%), sending it tumbling even though it posts the chart's largest audience gain (up 26%).

12

The act scores its second-best Hot 100 debut with preview single from "The Beginning," due Nov. 30. Only "I Gotta Feeling" (No. 2, June 2009) had a better start. New track shifts 170,000 downloads and opens at No. 3 on Hot Digital Songs.

17

The title, along with tracks at Nos. 20, 56, 70 and 74, show digital gains ranging from 39% to 355% following live performances on ABC's Country Music Assn. Awards.

36 & 37

Former No. 1 Hot Dance Airplay hits by Yolanda B Cool and Edward Maya (pictured) provide Ultra Records with first simultaneous top 40 hits in the label's history.

BETWEEN THE BULLETS

'DREAM' WEEK FOR 'GLEE' CAST

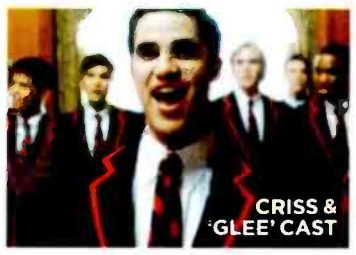

CRISS & 'GLEE' CAST

The "Glee" cast scores its first No. 1 on Hot Digital Songs as its cover of Katy Perry's "Teenage Dream," with lead vocals by newly signed cast member Darren Criss, opens with 214,000 downloads, according to Nielsen SoundScan. The sum marks the ensemble's biggest sales week, surpassing the 177,000 shifted by its first single, "Don't Stop Believin'," in the June 6, 2009, issue (No. 2 on Digital Songs). At No. 8, "Teenage" is the cast's second Hot 100 top 10, falling short of the No. 4 peak of "Believin'." —*Silvio Pietroluongo*

The most popular songs, according to all-format audience impressions measured by Nielsen Broadcast Data Systems and sales data compiled by Nielsen SoundScan. Greatest Gainer/Digital and Greatest Gainer/Airplay are determined by the largest digital sales and airplay increases on the chart. See Charts Legend on billboard.biz for rules and explanations. © 2010 Prometheus Global Media, LLC and Nielsen SoundScan, Inc. All rights reserved.

AIRPLAY MONITORED BY nielsen BDS — SALES DATA COMPILED BY nielsen SoundScan

THE BILLBOARD HOT 100

This Week	Last Week	2 Weeks Ago	Wks on Chart	Title Producer (Songwriter)	Artist Imprint / Promotion Label	Cert.	Peak Position
1	2	4	11	#1 1 WK ONLY GIRL (IN THE WORLD) STARGATE,SANDY VEE (C.JOHNSON,M.S.ERIKSEN,T.E.HERMANSEN,S.WILHELM)	Rihanna SRP/DEF JAM/IDJMG		1
2	4	7	7	RAISE YOUR GLASS MAX MARTIN,SHELLBACK (PINK,MAX MARTIN,SHELLBACK)	P!nk LAFACE/JLG		2
3	1	2	35	LIKE A G6 THE CATARACS (K NISHIMURA,J.ROH,J.CHOUNG,D.SINGER-VINE,N.HOLOWELL-DHAR)	Far*East Movement Featuring Cataracs & Dev CHERRYTREE/INTERSCOPE		1
4	6	5	4	WE R WHO WE R DR. LUKE,B.BLANCO,AMMO (K.SEBERT,J.COLEMAN,L.GOTTWALD,J.KASHER HINDLIN,B.LEVIN)	Ke$ha KEMOSABE/RCA/RMG		[illegible]
5	5	6	14	JUST A DREAM JIM JONSIN,RICO LOVE (C.HAYNES, JR.,J.G.SCHEFFER,RICO LOVE,F.ROMANO)	Nelly DERRTY/UNIVERSAL MOTOWN	■	[illegible]
6	9	10	5	FIREWORK STARGATE,SANDY VEE (K.PERRY,M.S.ERIKSEN,T.E.HERMANSEN,S.WILHELM,E.DEAN)	Katy Perry CAPITOL		6
7	3	3	18	JUST THE WAY YOU ARE THE SMEEZINGTONS,NEEDLZ (BRUNO MARS,P.LAWRENCE,A.LEVINE,K.CAIN,K.WALTON)	Bruno Mars ELEKTRA/ATLANTIC	■	1
8	7	1	5	GREATEST GAINER/AIRPLAY WHAT'S MY NAME? STARGATE (M.S.ERIKSEN,T.E.HERMANSEN,E.DEAN,T.HALE,A.GRAHAM)	Rihanna Featuring Drake SRP/DEF JAM/IDJMG		1
9	22	30	13	GREATEST GAINER/DIGITAL F**K YOU (FORGET YOU) THE SMEEZINGTONS (T.CALLAWAY,BRUNO MARS,P.LAWRENCE,A.LEVINE,C.BROWN)	Cee Lo Green RADICULTURE/ELEKTRA/RRP		9
10	10	8	15	BOTTOMS UP KANE BEATZ,TRACK DEALER (T.NEVERSON,T.SCALES,E.MILES,O.A.JOHNSON,M.JAMES,O.T.MARAJ)	Trey Songz Featuring Nicki Minaj SONGBOOK/ATLANTIC		6
11	HOT SHOT DEBUT		1	FORGET YOU A.ANDERS,P.ASTROM,R.MURPHY (P.LAWRENCE,T.CALLAWAY,A.LEVINE,BRUNO MARS,C.BROWN)	Glee Cast Featuring Gwyneth Paltrow 20TH CENTURY FOX TV/COLUMBIA		11
12	11	9	19	DJ GOT US FALLIN' IN LOVE MAX MARTIN,SHELLBACK (MAX MARTIN,SHELLBACK,S.KOTECHA,A.C.PEREZ)	Usher Featuring Pitbull LAFACE/JLG		4
13	12	[illegible]	2	THE TIME (DIRTY BIT) WILL.I.AM,DJ AMMO (W.ADAMS,A.PINEDA,D.LEROY,F.PREVITE,J.DE NICOLA,D.MARKOWITZ)	The Black Eyed Peas INTERSCOPE		12
14	14	11	25	DYNAMITE DR. LUKE,B.BLANCO (L.GOTTWALD,MAX MARTIN,B.LEVIN,B.MCKEE,T.CRUZ)	Taio Cruz MERCURY/IDJMG	3	2
15	13	12	[illegible]	TEENAGE DREAM DR. LUKE,B.BLANCO,MAX MARTIN (K.PERRY,L.GOTTWALD,MAX MARTIN,B.LEVIN,B.MCKEE)	Katy Perry CAPITOL	2	1
16	15	15	25	ANIMAL T.PAGNOTTA (T.GLENN,T.PAGNOTTA,B.CAMPBELL)	Neon Trees MERCURY/IDJMG	■	13
17	30	36	[illegible]	GRENADE THE SMEEZINGTONS (BRUNO MARS,P.LAWRENCE,A.LEVINE,B.BROWN,C.KELLY,A. WYATT)	Bruno Mars ELEKTRA/ATLANTIC		[illegible]
18	NEW		1	SINGING IN THE RAIN / UMBRELLA A.ANDERS,P.ASTROM,R.MURPHY (A.FREED,N.BROWN,S.C.CARTER,R.C.A.STEWART,T.NASH,T.HARRELL)	Glee Cast Featuring Gwyneth Paltrow 20TH CENTURY FOX TV/COLUMBIA		18
19	16	14	[illegible]	CLUB CAN'T HANDLE ME D.GUETTA (T.DILLARD,C.KEY,K.C.LIVINGSTON,M.CAREN,D.GUETTA,F.RIESTERER,G.TUINFORT)	Flo Rida Featuring David Guetta POE BOY/ATLANTIC	■	9
20	19	17	[illegible]	PLEASE DON'T GO M.POSNER,B.BLANCO (M.POSNER,B.LEVIN)	Mike Posner J/RMG		17
21	21	18	[illegible]	I LIKE IT REDONE (N.KHAYAT,E.IGLESIAS,L.RICHIE,A.C.PEREZ)	Enrique Iglesias Featuring Pitbull UNIVERSAL REPUBLIC	2	4
22	18	13	5	WHIP MY HAIR JUKEBOX,O.BANGA (R.JACKSON,J.ROCKWELL)	Willow ROC NATION/COLUMBIA		11
23	25	21	18	NO HANDS DRUMMA BOY (J.JONES,J.L.JOHNSON,O.AKINTIMEHIN,C.GHOLSON)	Waka Flocka Flame Featuring Roscoe Dash & Wale 1017 BRICK SQUAD/ASYLUM/WARNER BROS.		18
24	26	22	22	SECRETS R.TEDDER (R.TEDDER)	OneRepublic MOSLEY/INTERSCOPE		21
25	29	29	7	BLACK AND YELLOW STARGATE (C.THOMAZ,M.S.ERIKSEN,T.E.HERMANSEN)	Wiz Khalifa ROSTRUM/ATLANTIC		25
26	17	25	17	STUCK LIKE GLUE B.GALLIMORE,K.BUSH,J.NETTLES (J.O.NETTLES,K.BUSH,K.GRIFFIN,S.CARTER)	Sugarland MERCURY NASHVILLE	●	17
27	20	24	20	IF I DIE YOUNG P.WORLEY (K.PERRY)	The Band Perry REPUBLIC NASHVILLE	●	19
28	24	19	21	DEUCES K.MCCALL (K.MCCALL,M.STEVENSON,C.BROWN)	Chris Brown Featuring Tyga & Kevin McCall JIVE/JLG		14
29	27	23	14	RIGHT ABOVE IT KANE (D.CARTER,A.GRAHAM,O.A.JOHNSON)	Lil Wayne Featuring Drake CASH MONEY/UNIVERSAL MOTOWN		6
30	28	20	22	LOVE THE WAY YOU LIE ALEX DA KID (M.MATHERS,A.GRANT,H.HAFFERMAN)	Eminem Featuring Rihanna WEB/SHADY/AFTERMATH/INTERSCOPE		[illegible]
31	33	27	15	LOVE LIKE WOE J.R.ROTEM (J.WITZIGREUTER,J.R.ROTEM,D.A.THOMAS,E.H.BENJAMIN,V.A.BEAL,R.ROSS,H.PIERRE)	The Ready Set SIRE/DECAYDANCE/REPRISE	●	27
32	34	31	8	RIGHT THRU ME DREW MONEY (O.T.MARAJ,A.THIELK,S.HACKER)	Nicki Minaj YOUNG MONEY/CASH MONEY/UNIVERSAL MOTOWN		31
33	23	16	11	MINE N.CHAPMAN,T.SWIFT (T.SWIFT)	Taylor Swift BIG MACHINE/UNIVERSAL REPUBLIC		[illegible]
34	32	34	15	AS SHE'S WALKING AWAY K.STEGALL,Z.BROWN (Z.BROWN,W.DURRETTE)	Zac Brown Band Featuring Alan Jackson SOUTHERN GROUND/ATLANTIC/BIGGER PICTURE		32
35	37	48	7	STEREO LOVE E.MAYA (E.M.ILIE,V.CORNEVA)	Edward Maya & Vika Jigulina ULTRA		35
36	[illegible]	–	2	TEENAGE DREAM T.FARAGHER (K.PERRY,L.GOTTWALD,MAX MARTIN,B.LEVIN,B.MCKEE)	Glee Cast 20TH CENTURY FOX TV/COLUMBIA		[illegible]
37	35	37	8	ASTON MARTIN MUSIC J.U.S.T.I.C.E. LEAGUE (W.ROBERTS II,K.CROWE,E.ORTIZ,A.GRAHAM,C.PAYNE)	Rick Ross Featuring Drake & Chrisette Michele MAYBACH/SLIP-N-SLIDE/DEF JAM/IDJMG		35
38	40	40	12	NO LOVE JUST BLAZE (M.MATHERS,D.CARTER,J.SMITH,D.HALLIGAN,J.TORELLO)	Eminem Featuring Lil Wayne WEB/SHADY/AFTERMATH/INTERSCOPE		23
39	36	32	18	WE NO SPEAK AMERICANO D.MACLENNAN (J.PETERSON,S.MARTINEZ,D.MACLENNAN,R.CAROSONE SALERNO,N.SALERNO)	Yolanda Be Cool & Dcup ULTRA		29
40	44	39	8	HEY BABY (DROP IT TO THE FLOOR) SANDY VEE (S.WILHELM,A.C.PEREZ,T-PAIN)	Pitbull Featuring T-Pain MR. 305/POLO GROUNDS/J/RMG		39
41	42	35	[illegible]	KING OF ANYTHING N.AVRON (S.BAREILLES)	Sara Bareilles EPIC	●	32
42	39	26	[illegible]	FELT GOOD ON MY LIPS B.GALLIMORE,T.MCGRAW (B.WARREN,B.WARREN,J.BEAVERS,B.BEAVERS)	Tim McGraw CURB		26
43	47	43	11	CAN'T BE FRIENDS M.WINANS (M.WINANS,M.JONES,C.Q.FORBES,T.NEVERSON)	Trey Songz SONGBOOK/ATLANTIC		43
44	62	59	[illegible]	YEAH 3X DJ FRANK E (J.FRANKS,C.BROWN,K.MCCALL,A.STREETER)	Chris Brown JIVE/JLG		33
45	46	[illegible]	13	MY KINDA PARTY M.KNOX (B.GILBERT)	Jason Aldean BROKEN BOW		45
46	58	67	[illegible]	SOMEWHERE WITH YOU B.CANNON,K.CHESNEY (J.HARDING,S.MCANALLY)	Kenny Chesney BNA		46
47	45	41	13	LETTING GO (DUTTY LOVE) STARGATE (K.ANDERSON,M.S.ERIKSEN,T.E.HERMANSEN,E.DEAN,T.HALE,O.T.MARAJ)	Sean Kingston Featuring Nicki Minaj BELUGA HEIGHTS/EPIC		36
48	52	[illegible]	12	ANYTHING LIKE ME F.ROGERS (B.PAISLEY,C.DUBOIS,D.TURNBULL)	Brad Paisley ARISTA NASHVILLE		48
49	NEW		1	KUSH DJ KHALIL (K.RAHMAN,A.YOUNG,A.THIAM,A.JOHNSON,D.TANNENBAUM,A.RANSOM,M.JONES III,B.HONEYCUTT)	Dr. Dre Featuring Snoop Dogg & Akon AFTERMATH/INTERSCOPE		49
50	[illegible]	50	[illegible]	RUNAWAY K.WEST,E.HAYNIE,J.BHASKER,M.DEAN (K.WEST,E.HAYNIE,T.THORNTON,J.BHASKER,M.DEAN,M.BRANCH)	Kanye West Featuring Pusha T ROC-A-FELLA/DEF JAM/IDJMG		12
51	60	58	[illegible]	MEMORIES D.GUETTA,F.RIESTERER (S.R.S.MESCUDI,D.GUETTA,F.RIESTERER)	David Guetta Featuring Kid Cudi GUM/ASTRALWERKS/CAPITOL		51
52	[illegible]	[illegible]	13	WHY WAIT D.HUFF,RASCAL FLATTS (N.THRASHER,T.SHAPIRO,J.YEARY)	Rascal Flatts BIG MACHINE		48
53	NEW		[illegible]	S&M STARGATE,SANDY VEE (M.S.ERIKSEN,T.E.HERMANSEN,S.WILHELM,E.DEAN)	Rihanna SRP/DEF JAM/IDJMG		53
54	69	62	[illegible]	SHAKE AMMO (J.COLEMAN,J.KASHER HINDLIN,J.MCCARTNEY)	Jesse McCartney HOLLYWOOD		54
55	[illegible]	42	[illegible]	TAKE IT OFF DR. LUKE (K.SEBERT,L.GOTTWALD,C.KELLY)	Ke$ha KEMOSABE/RCA/RMG	■	8
56	55	46	[illegible]	SEPTEMBER H.BENSON (C.DAUGHTRY,J.STEELY)	Daughtry 19/RCA/RMG		36
57	43	28	[illegible]	CHECK IT OUT WILL.I.AM (W.ADAMS,O.T.MARAJ,G.DOWNES,T.HORN,B.WOOLLEY,J.BROWN)	will.i.am & Nicki Minaj WILL.I.AM/INTERSCOPE		24
58	59	66	[illegible]	MAMA'S SONG M.BRIGHT (C.UNDERWOOD,K.DIOGUARDI,M.FREDERIKSEN,L.LAIRD)	Carrie Underwood 19/ARISTA NASHVILLE		58
59	49	33	[illegible]	HOT TOTTIE POLOW DA DON (J.JONES,P.DAWSON,E.DEAN,S.C.CARTER)	Usher Featuring Jay-Z LAFACE/JLG		21
60	[illegible]	79	[illegible]	PUT YOU IN A SONG D.HUFF,K.URBAN (S.BUXTON,J.HUGHES,K.URBAN)	Keith Urban CAPITOL NASHVILLE		60
61	64	72	[illegible]	ONLY PRETTIER F.LIDDELL,M.WRUCKE (M.LAMBERT,N.HEMBY)	Miranda Lambert COLUMBIA (NASHVILLE)		61
62	75	76	[illegible]	JAR OF HEARTS B.YERETSIAN (C.PERRI,B.YERETSIAN,D.LAWRENCE)	Christina Perri MS. PERRI LANE/ATLANTIC/RRP		34
63	65	69	[illegible]	TURN ON THE RADIO D.HUFF (J.P.TWANG,M.OAKLEY,C.OAKLEY)	Reba STARSTRUCK/VALORY		63
64	66	53	[illegible]	FANCY SWIZZ BEATZ,N.SHEBIB (A.GRAHAM,N.SHEBIB,M.SAMUELS,K.DEAN,A.JOHNSON,H.ZANT)	Drake Featuring T.I. & Swizz Beatz YOUNG MONEY/CASH MONEY/UNIVERSAL MOTOWN		25
65	63	73	[illegible]	THE BREATH YOU TAKE T.BROWN,G.STRAIT (D.DILLON,J.J.DILLON,C.BEATHARD)	George Strait MCA NASHVILLE		63
66	78	65	[illegible]	RHYTHM OF LOVE I.KIRKPATRICK (T.LOPEZ)	Plain White T's HOLLYWOOD		65
67	74	–	[illegible]	BACK TO DECEMBER N.CHAPMAN,T.SWIFT (T.SWIFT)	Taylor Swift BIG MACHINE		[illegible]
68	72	63	[illegible]	LITTLE LION MAN M.DRAVS (MUMFORD & SONS)	Mumford & Sons GENTLEMAN OF THE ROAD/RED GLASSNOTE		[illegible]
69	89	82	[illegible]	DOG DAYS ARE OVER P.EPWORTH (F.WELCH,J.FORD)	Florence + The Machine UNIVERSAL REPUBLIC		[illegible]
70	67	–	[illegible]	DOWN ON ME M.SCHULTZ (J.FELTON,M.SCHULTZ,C.J.JACKSON, JR.)	Jeremih Featuring 50 Cent MICK SCHULTZ/DEF JAM/IDJMG		67
71	68	57	[illegible]	COME BACK SONG F.ROGERS (D.RUCKER,C.STAPLETON,C.BEATHARD)	Darius Rucker CAPITOL NASHVILLE		37
72	82	71	[illegible]	LAY IT DOWN AWESOME JONES III,V.BOZEMAN (J.JONES,E.DEAN,V.BOZEMAN)	Lloyd YOUNG-GOLDIE/ZONE 4/INTERSCOPE		71
73	73	60	[illegible]	ALL I WANT IS YOU S.REMI (S.REMI,M.PIMENTEL,J.L.COLE)	Miguel Featuring J. Cole BLACK ICE/BYSTORM/JIVE/JLG		58
74	70	–	[illegible]	HELLO WORLD P.WORLEY (T.DOUGLAS,T.LANE,D.LEE)	Lady Antebellum CAPITOL NASHVILLE		[illegible]
75	NEW		[illegible]	LIV TONIGHT NOT LISTED (NOT LISTED)	Nelly Featuring Keri Hilson DERRTY/UNIVERSAL MOTOWN		75
76	81	99	[illegible]	WHO ARE YOU WHEN I'M NOT LOOKING S.HENDRICKS (E.B.LEE,J.W.WIGGINS)	Blake Shelton REPRISE (NASHVILLE)/WMN		[illegible]
77	79	49	[illegible]	MONSTER K.WEST (K.WEST,S.C.CARTER,PRESTON,M.DEAN,W.ROBERTS II,O.T.MARAJ,J.VERNON,J.BHASKER)	Kanye West Featuring Jay-Z, Rick Ross, Bon Iver & Nicki Minaj ROC-A-FELLA/DEF JAM/IDJMG		18
78	84	92	[illegible]	SMOKE A LITTLE SMOKE J.JOYCE (E.CHURCH,J.HYDE,D.WILLIAMS)	Eric Church EMI NASHVILLE		78
79	56	93	[illegible]	DON'T YOU WANNA STAY M.KNOX (J.SELLERS,P.JENKINS,A.GIBSON)	Jason Aldean With Kelly Clarkson BROKEN BOW		56
80	86	96	[illegible]	SOMEONE ELSE CALLING YOU BABY J.STEVENS (L.BRYAN,J.STEVENS)	Luke Bryan CAPITOL NASHVILLE		80
81	91	89	[illegible]	VOICES J.STROUD (C.YOUNG,C.TOMPKINS,C.WISEMAN)	Chris Young RCA NASHVILLE		81
82	93	84	[illegible]	WAITING FOR THE END R.RUBIN,M.SHINODA (LINKIN PARK)	Linkin Park MACHINE SHOP/WARNER BROS.		82
83	83	68	[illegible]	LOCA S.MEBARAK RIPOLL,EL CATA,J.ABRAHAM,D.GEE,BROONSKI,L.F.OCHOA (S.I.MEBARAK RIPOLL ...)	Shakira Featuring El Cata or Dizzee Rascal EPIC/SONY MUSIC LATIN		32
84	NEW		[illegible]	HOLD MY HAND A.THIAM,M.JACKSON (A.THIAM,G.TUINFORT,C.KELLY)	Michael Jackson Duet With Akon MJJ/EPIC		84
85	80	75	17	THE BOYS OF FALL B.CANNON,K.CHESNEY (C.BEATHARD,D.TURNBULL)	Kenny Chesney BNA		18
86	57		2	THE SHOW GOES ON KANE BEATZ (W.JACO,D.A.JOHNSON,D.W.BROWER,J.K.BROWN,I.BROCK,E.JUDY,D.GALLUCCI)	Lupe Fiasco 1ST & 15TH/ATLANTIC		57
87	[illegible]	85	3	ANGEL A.THIAM,G.TUINFORT,D.GUETTA,SANDY VEE (A.THIAM,G.TUINFORT,S.WILHELM)	Akon KONVICT/UPFRONT/SRC/UNIVERSAL MOTOWN		62
88	85	61	3	BON, BON DJ BUDDHA,PITBULL (A.C.PEREZ,R.CAROSONE SALERNO,N.SALERNO,M.HANDLEY,D.MACLENNAN,A.STANLEY)	Pitbull MR. 305/FAMOUS ARTIST/SONY MUSIC LATIN		61
89	87	77	5	ROLL WITH IT C.CHAMBERLAIN (T.LANE,D.LEE,J.PARK)	Easton Corbin MERCURY NASHVILLE		55
90	100	97	3	BULLETS IN THE GUN T.KEITH (T.KEITH,R.RUTHERFORD)	Toby Keith SHOW DOG-UNIVERSAL		90
91	94	–	2	MAKE A MOVIE THE LEGENDARY TRAXSTER (C.T.MITCHELL,S.LINDLEY,T-PAIN)	Twista Featuring Chris Brown GMG/CAPITOL		91
92	97	94	4	ONE IN A MILLION C.HARMONY (S.C.SMITH,C.HARMON)	Ne-Yo DEF JAM/IDJMG		92
93	88	86	3	SICK M.J.CLOUSE III,A.LITTLE (M.CLOUSE,E.WEST,A.LITTLE,M.J.CLOUSE III)	New Hollow NEC		86
94	95	95	6	THIS AIN'T NO LOVE SONG M.KNOX (T.LANE,MARCEL,D.LEE)	Trace Adkins SHOW DOG-UNIVERSAL		88
95	NEW		1	MARRY ME M.TEREFE (P.MONAHAN)	Train COLUMBIA		95
96	76	–	2	WHAT IF J.R.ROTEM (J.DESROULEAUX,J.R.ROTEM)	Jason Derulo BELUGA HEIGHTS/WARNER BROS.		76
97	NEW		1	BLOW DR. LUKE,MAX MARTIN,B.BLANCO (K.SEBERT,K.AHLUND,L.GOTTWALD,A.GRIGG,B.LEVIN,MAX MARTIN)	Ke$ha KEMOSABE/RCA/RMG		97
98	NEW		1	TURN AROUND (5 4 3 2 1) NOT LISTED (NOT LISTED)	Flo Rida POE BOY/ATLANTIC		98
99	98	90	[illegible]	PORN STAR DANCING C.KROEGER,J.MOI (M.WALST,J.MOI,T.BRUNER,C.KROEGER,C.BRIDGES)	My Darkest Days Featuring Zakk Wylde MVR/604/MERCURY/IDJMG		90
100	99	–	3	STRIP ME W.WILKINS,R.TEDDER (N.BEDINGFIELD,R.TEDDER,W.WILKINS)	Natasha Bedingfield PHONOGENIC/EPIC		95

9 The song, which recently topped out at No. 17, is lifted into the top 10 on the wings of the "Glee" cast's cover two spots below. The original recording (including its blue versions) moves 191,000 (up 94%), a week after its previous best sale frame (98,000, according to Nielsen SoundScan).

11 After topping Hot Digital Songs for the first time last week with its cover of "Teenage Dream," the ensemble, led by guest Gwyneth Paltrow, quickly goes back to back as its take on Cee Lo's current top 10 hit shifts 192,000.

17 Song improves by more than 50% in both sales (up 58% to 100,000) and audience (up 51% to 37.1 million impressions), rising 27-10 on Hot Digital Songs and 44-28 on Hot 100 Airplay.

84 Pop legend returns to the Hot 100 for a 48th time with track that sells 19,000 in less than three days of availability. Song rejoins him with Akon, who appeared on Jackson's last charting effort, "Wanna Be Startin' Somethin' 2008," which peaked at No. 81 in February of that year.

BETWEEN THE BULLETS

'WORLD' RETURNS RIHANNA TO NO. 1

Two weeks after Rihanna topped the Billboard Hot 100 with "What's My Name?" (featuring Drake), she returns to the top spot, this time with "Only Girl (In the World)," the first single from her "Loud" album, which debuts on the Billboard 200 this week. It's the first time in Hot 100 history that the lead single from an album has followed a subsequent single to No. 1. "Only Girl" is Rihanna's fourth title to ascend to No. 1 in 2010, making her the first female to hit the top that many times in a calendar year and only the fourth artist overall to do so following Usher (four in 2004), the Jackson 5 (four in 1975) and the Beatles (six in 1964 and four in 1965). —*Silvio Pietroluongo*

The most popular songs, according to all-format audience impressions measured by Nielsen Broadcast Data Systems and sales data compiled by Nielsen SoundScan. Greatest Gainer/Digital and Greatest Gainer/Airplay are awarded, respectively, for the largest digital sales and airplay increases on the chart. See Charts Legend on billboard.biz for rules and explanations. © 2010, Prometheus Global Media, LLC and Nielsen SoundScan, Inc. All rights reserved. RIHANNA: CAMILLA AKRANS

DEC 11 2010 HOT 100 Billboard

AIRPLAY MONITORED BY nielsen BDS

SALES DATA COMPILED BY nielsen SoundScan

THE BILLBOARD HOT 100®

This Week	Last Week	2 Weeks Ago	Weeks on Chart	Title Producer (Songwriter)	Artist Imprint / Promotion Label	Cert.	Peak Position
1	2	4	8	#1 1 WK RAISE YOUR GLASS MAX MARTIN,SHELLBACK (P!NK,MAX MARTIN,SHELLBACK)	P!nk Ⓓ LAFACE/JLG		1
2	6	9	[illegible]	FIREWORK STARGATE,SANDY VEE (K.PERRY,M.S.ERIKSEN,T.E.HERMANSEN,S.WILHELM,E.DEAN)	Katy Perry Ⓓ CAPITOL		2
3	1	2	12	ONLY GIRL (IN THE WORLD) STARGATE,SANDY VEE (C.JOHNSON,M.S.ERIKSEN,T.E.HERMANSEN,S.WILHELM)	Rihanna Ⓓ SRP/DEF JAM/IDJMG		[illegible]
4	7	3	13	JUST THE WAY YOU ARE THE SMEEZINGTONS,NEEDLZ (BRUNO MARS,P.LAWRENCE,A.LEVINE,K.CAIN,K.WALTON)	Bruno Mars Ⓓ ELEKTRA/ATLANTIC	■	1
5	8	7	6	GREATEST GAINER/AIRPLAY WHAT'S MY NAME? STARGATE (M.S.ERIKSEN,T.E.HERMANSEN,E.DEAN,T.HALE,A.GRAHAM)	Rihanna Featuring Drake Ⓓ SRP/DEF JAM/IDJMG		1
6	4	6	[illegible]	WE R WHO WE R DR. LUKE,B.BLANCO,AMMO (K.SEBERT,J.COLEMAN,...GOTTWALD,J.KASHER HINDLIN,B.LEVIN)	KeSha Ⓓ KEMOSABE/RCA/RMG		1
7	3	1	[illegible]	LIKE A G6 THE CATARACS (K.NISHIMURA,J.ROH,J.CHO JNG,D.SINGER-VINE,N.HOLOWELL-DHAR)	Far*East Movement Featuring Cataracs & Dev Ⓓ CHERRYTREE/INTERSCOPE		[illegible]
8	5	5	[illegible]	JUST A DREAM JIM JONSIN,RICO LOVE (C.HAYNES, JR.,J.E.SCHEFFER,RICO LOVE,F.ROMANO)	Nelly Ⓓ DERRTY/UNIVERSAL MOTOWN	■	3
9	13	12	[illegible]	THE TIME (DIRTY BIT) WILL.I.AM,DJ AMMO (W.ADAMS,A.PINEDA,D.LEROY,F.PREVITE,J.DE NICOLA,D.MARKOWITZ)	The Black Eyed Peas Ⓓ INTERSCOPE		9
10	17	30	9	GREATEST GAINER/DIGITAL GRENADE THE SMEEZINGTONS (BRUNO MARS,P.LAWRENCE,A.LEVINE,B.BROWN,C.KELLY,A.WYATT)	Bruno Mars Ⓓ ELEKTRA/ATLANTIC		10
11	10	10	[illegible]	BOTTOMS UP KANE BEATZ,TRACK DEALER (T.NEVERSON,T.SCALES,E.MILES,D.A.JOHNSON,M.JAMES,O.T.MARAJ)	Trey Songz Featuring Nicki Minaj Ⓓ SONGBOOK/ATLANTIC		[illegible]
12	12	11	[illegible]	DJ GOT US FALLIN' IN LOVE MAX MARTIN,SHELLBACK (MAX MARTIN,SHELLBACK,S.KOTECHA,A.C.PEREZ)	Usher Featuring Pitbull ⒸⒹ LAFACE/JLG		4
13	14	14	[illegible]	DYNAMITE DR. LUKE,B.BLANCO (L.GOTTWALD,MAX MARTIN,B.LEVIN,B.MCKEE,T.CRUZ)	Taio Cruz Ⓒ MERCURY/IDJMG	3	2
14	15	13	[illegible]	TEENAGE DREAM DR. LUKE,B.BLANCO,MAX MARTIN (K.PERRY,L.GOTTWALD,MAX MARTIN,B.LEVIN,B.MCKEE)	Katy Perry Ⓓ CAPITOL	2	1
15	16	15	[illegible]	ANIMAL T.PAGNOTTA (T.GLENN,T.PAGNOTTA,B.CAMPBELL)	Neon Trees ⒸⒹ MERCURY/IDJMG	■	13
16	20	19	[illegible]	PLEASE DON'T GO M.POSNER,B.BLANCO (M.POSNER,B.LEVIN)	Mike Posner Ⓓ J/RMG		16
17	9	22	[illegible]	F**K YOU (FORGET YOU) THE SMEEZINGTONS (T.CALLAWAY,BRUNO MARS,P.LAWRENCE,A.LEVINE,C.BROWN)	Cee Lo Green ⒸⒹⓉ RADICULTURE/ELEKTRA/RRP		9
18	HOT SHOT DEBUT		1	TONIGHT (I'M LOVIN' YOU) DJ FRANK E (C.BRIDGES,J.LOTTRELL,J.FRANKS,L.CHRISTY)	Enrique Iglesias Feat. Ludacris & DJ Frank E Ⓓ UNIVERSAL REPUBLIC		18
19	25	29	[illegible]	BLACK AND YELLOW STARGATE (C.THOMAZ,M.S.ERIKSEN,T.E.HERMANSEN)	Wiz Khalifa Ⓓ ROSTRUM/ATLANTIC		19
20	21	21	[illegible]	I LIKE IT REDONE (N.KHAYAT,E.IGLESIAS,L.RICHIE,A.C.PEREZ)	Enrique Iglesias Featuring Pitbull Ⓓ UNIVERSAL REPUBLIC	2	4
21	19	16	[illegible]	CLUB CAN'T HANDLE ME D.GUETTA (T.DILLARD,C.KEY,K.C.LIVINGSTON,M.CAREN,D.GUETTA,F.RIESTERER,G.TUINFORT)	Flo Rida Featuring David Guetta ⒹⓉ POE BOY/ATLANTIC	■	9
22	23	25	[illegible]	NO HANDS DRUMMA BOY (J.JONES,J.L.JOHNSON,O.AKINTIMEHIN,C.GHOLSON)	Waka Flocka Flame Featuring Roscoe Dash & Wale Ⓓ 1017 BRICK SQUAD/ASYLUM/WARNER BROS	●	18
23	22	18	[illegible]	WHIP MY HAIR JUKEBOX,O.BANGA (R.JACKSON,J.ROCKWELL)	Willow Ⓓ ROC NATION/COLUMBIA		11
24	27	20	[illegible]	IF I DIE YOUNG P.WORLEY (K.PERRY)	The Band Perry Ⓓ REPUBLIC NASHVILLE	●	19
25	24	26	[illegible]	SECRETS R.TEDDER (R.TEDDER)	OneRepublic Ⓓ MOSLEY/INTERSCOPE		21
26	35	37	[illegible]	STEREO LOVE E.MAYA (E.M.ILIE,V.CORNEVA)	Edward Maya & Vika Jigulina Ⓓ ULTRA		26
27	31	33	[illegible]	LOVE LIKE WOE J.R.ROTEM (J.WITZIGREUTER,J.R.ROTEM,D.A.THOMAS,E.II.BENJAMIN,V.A.BEAL,R.ROSS,H.PIERRE)	The Ready Set Ⓓ SIRE/DECAYDANCE/REPRISE	●	27
28	29	27	[illegible]	RIGHT ABOVE IT KANE (D.CARTER,A.GRAHAM,D.A.JOHNSON)	Lil Wayne Featuring Drake Ⓓ CASH MONEY/UNIVERSAL MOTOWN		6
29	28	24	[illegible]	DEUCES K.MCCALL (K.MCCALL,M.STEVENSON,C.BROWN)	Chris Brown Featuring Tyga & Kevin McCall Ⓓ JIVE/JLG		14
30	26	17	[illegible]	STUCK LIKE GLUE B.GALLIMORE,K.BUSH,J.NETTLES (J.O.NETTLES,K.BUSH,K.GRIFFIN,S.CARTER)	Sugarland ⒸⒹ MERCURY NASHVILLE	■	17
31	32	34	[illegible]	RIGHT THRU ME DREW MONEY (O.T.MARAJ,A.THIEL,K.S.HACKER)	Nicki Minaj Ⓓ YOUNG MONEY/CASH MONEY/UNIVERSAL MOTOWN		31
32	NEW		[illegible]	MARRY YOU A.ANDERS,P.ASTROM,R.MURPHY (P.LAWRENCE,A.LEVINE,BRUNO MARS)	Glee Cast Ⓓ 20TH CENTURY FOX TV/COLUMBIA		32
33	30	28	[illegible]	LOVE THE WAY YOU LIE ALEX DA KID (M.MATHERS,A.GRANT,S.GREY)	Eminem Featuring Rihanna Ⓓ WEB/SHADY/AFTERMATH/INTERSCOPE		1
34	49	–	[illegible]	KUSH DJ KHALIL (K.RAHMAN,A.YOUNG,A.THIAM,A.JOHNSON II,D.TANNENBAUM,A.RANSOM,M.JONES,B.HONEYCUTT)	Dr. Dre Featuring Snoop Dogg & Akon Ⓓ AFTERMATH/INTERSCOPE		34
35	11	–	[illegible]	FORGET YOU A.ANDERS,P.ASTROM,R.MURPHY (P.LAWRENCE,T.CALLAWAY,A.LEVINE,BRUNO MARS,C.BROWN)	Glee Cast Featuring Gwyneth Paltrow Ⓓ 20TH CENTURY FOX TV/COLUMBIA		11
36	34	32	[illegible]	AS SHE'S WALKING AWAY K.STEGALL,Z.BROWN (Z.BROWN,W.DURRETTE)	Zac Brown Band Featuring Alan Jackson ⒸⒹ SOUTHERN GROUND/ATLANTIC/BIGGER PICTURE		32
37	33	23	[illegible]	MINE N.CHAPMAN,T.SWIFT (T.SWIFT)	Taylor Swift Ⓓ BIG MACHINE/UNIVERSAL REPUBLIC		3
38	37	35	[illegible]	ASTON MARTIN MUSIC J.U.S.T.I.C.E. LEAGUE (W.ROBERTS II,K.CROWE,E.ORTIZ,A.GRAHAM,C.PAYNE)	Rick Ross Featuring Drake & Chrisette Michele Ⓓ MAYBACH/SLIP-N-SLIDE/DEF JAM/IDJMG		35
39	44	62	[illegible]	YEAH 3X DJ FRANK E (J.FRANKS,C.BROWN,K.MCCALL,A.STREETER)	Chris Brown Ⓓ JIVE/JLG		33
40	NEW		[illegible]	JUST THE WAY YOU ARE A.ANDERS,P.ASTROM,R.MURPHY (BRUNO MARS,P.LAWRENCE,A.LEVINE,K.CAIN,K.WALTON)	Glee Cast Ⓓ 20TH CENTURY FOX TV/COLUMBIA		40
41	38	40	[illegible]	NO LOVE JUST BLAZE (M.MATHERS,D.CARTER,J.SMITH,D.HALLIGAN,J.TORELLO)	Eminem Featuring Lil Wayne Ⓓ WEB/SHADY/AFTERMATH/INTERSCOPE		23
42	50	51	[illegible]	RUNAWAY K.WEST,E.HAYNIE,J.BHASKER,M.DEAN (K.WEST,E.HAYNIE,T.THORNTON,J.BHASKER,M.DEAN,M.BRANCH)	Kanye West Featuring Pusha T Ⓓ ROC-A-FELLA/DEF JAM/IDJMG		12
43	40	44	[illegible]	HEY BABY (DROP IT TO THE FLOOR) SANDY VEE (S.WILHELM,A.C.PEREZ,T-PAIN)	Pitbull Featuring T-Pain Ⓓ MR. 305/POLO GROUNDS/J/RMG		39
44	39	36	[illegible]	WE NO SPEAK AMERICANO D.MACLENNAN (J.PETERSON,S.MARTINEZ,D.MACLENNAN,R.CAROSONE SALERNO,N.SALERNO)	Yolanda Be Cool & Dcup Ⓓ ULTRA		29
45	42	39	[illegible]	FELT GOOD ON MY LIPS B.GALLIMORE,T.MCGRAW (B.WARREN,B.WARREN,J.BEAVERS,B.BEAVERS)	Tim McGraw Ⓓ CURB		26
46	45	46	[illegible]	MY KINDA PARTY M.KNOX (B.GILBERT)	Jason Aldean Ⓓ BROKEN BOW		45
47	67	74	[illegible]	BACK TO DECEMBER N.CHAPMAN,T.SWIFT (T.SWIFT)	Taylor Swift Ⓓ BIG MACHINE		6
48	43	47	[illegible]	CAN'T BE FRIENDS M.WINANS (M.WINANS,M.JONES,C.O.FORBES,T.NEVERSON)	Trey Songz Ⓓ SONGBOOK/ATLANTIC		43
49	46	58	[illegible]	SOMEWHERE WITH YOU B.CANNON,K.CHESNEY (J.HARDING,S.MCANALLY)	Kenny Chesney Ⓓ BNA		46
50	84	–	[illegible]	HOLD MY HAND A.THIAM,M.JACKSON (A.THIAM,G.TUINFORT,C.KELLY)	Michael Jackson Duet With Akon Ⓓ MJJ/EPIC		50
51	51	60	[illegible]	MEMORIES D.GUETTA,F.RISTER (S.R.S.MESCUDI,D.GUETTA,F.RIESTERER)	David Guetta Featuring Kid Cudi Ⓓ GUM/ASTRALWERKS/CAPITOL		51
52	47	45	[illegible]	LETTING GO (DUTTY LOVE) STARGATE (K.ANDERSON,M.S.ERIKSEN,T.E.HERMANSEN,E.DEAN,T.HALE,O.T.MARAJ)	Sean Kingston Featuring Nicki Minaj Ⓓ BELUGA HEIGHTS/EPIC		36
53	52	61	[illegible]	WHY WAIT D.HUFF,RASCAL FLATTS (N.THRASHER,T.SHAPIRO,J.YEARY)	Rascal Flatts Ⓓ BIG MACHINE		48
54	48	52	[illegible]	ANYTHING LIKE ME F.ROGERS (B.PAISLEY,C.DUBOIS,D.TURNBULL)	Brad Paisley Ⓓ ARISTA NASHVILLE		48
55	54	69	[illegible]	SHAKE AMMO (J.COLEMAN,J.KASHER HINDLIN,J.MCCARTNEY)	Jesse McCartney Ⓓ HOLLYWOOD		[illegible]
56	18	–	[illegible]	SINGING IN THE RAIN / UMBRELLA A.ANDERS,P.ASTROM,R.MURPHY (A.FREED,N.H.BROWN,S.C.CARTER,C.A.STEWART,T.NASH,T.HARRELL)	Glee Cast Featuring Gwyneth Paltrow Ⓓ 20TH CENTURY FOX TV/COLUMBIA		18
57	55	53	[illegible]	TAKE IT OFF DR. LUKE (K.SEBERT,L.GOTTWALD,C.KELLY)	KeSha Ⓓ KEMOSABE/RCA/RMG	■	8
58	69	89	[illegible]	DOG DAYS ARE OVER PEPWORTH (F.WELCH,J.FORD)	Florence + The Machine Ⓓ UNIVERSAL REPUBLIC		21
59	58	59	[illegible]	MAMA'S SONG M.BRIGHT (C.UNDERWOOD,K.DIOGUARDI,M.FREDERIKSEN,L.LAIRD)	Carrie Underwood Ⓓ 19/ARISTA NASHVILLE		58
60	NEW		[illegible]	DARK FANTASY RZA,K.WEST (M.OLDFIELD,K.WEST,R.DIGGS,E.WILSON,J.BHASKER,M.DEAN,M.JONES,J.ANDERSON)	Kanye West Featuring Teyana Taylor, Nicki Minaj & Bon Iver Ⓓ ROC-A-FELLA/DEF JAM/IDJMG		60
61	NEW		[illegible]	COMING HOME ALEX DA KID (A.GRANT,H.BROOK,S.C.CARTER,J.L.COLE)	Diddy - Dirty Money Featuring Skylar Grey Ⓓ BAD BOY/INTERSCOPE		61
62	60	71	[illegible]	PUT YOU IN A SONG D.HUFF,K.URBAN (S.BUXTON,J.HUGHES,K.URBAN)	Keith Urban Ⓓ CAPITOL NASHVILLE		60
63	61	64	[illegible]	ONLY PRETTIER F.LIDDELL,M.WRUCKE (M.LAMBERT,N.HEMBY)	Miranda Lambert Ⓓ COLUMBIA (NASHVILLE)		61
64	63	65	[illegible]	TURN ON THE RADIO D.HUFF (J.P.TWANG,M.OAKLEY,C.OAKLEY)	Reba Ⓓ STARSTRUCK/VALORY		63
65	62	75	[illegible]	JAR OF HEARTS B.YERETSIAN (C.PERRI,B.YERETSIAN,D.LAWRENCE)	Christina Perri Ⓓ MS. PERRI LANE/ATLANTIC/RRP		34
66	57	43	[illegible]	CHECK IT OUT WILL.I.AM (W.ADAMS,O.T.MARAJ,G.DOWNES,T.HORN,B.WOOLEY,J.BROWN)	will.i.am & Nicki Minaj Ⓓ WILL.I.AM/INTERSCOPE		24
67	65	63	[illegible]	THE BREATH YOU TAKE T.BROWN,G.STRAIT (D.DILLON,J.DILLON,C.BEATHARD)	George Strait Ⓓ MCA NASHVILLE		63
68	66	78	[illegible]	RHYTHM OF LOVE I.KIRKPATRICK (T.LOPEZ)	Plain White T's Ⓓ HOLLYWOOD		65
69	56	55	[illegible]	SEPTEMBER H.BENSON (C.DAUGHTRY,J.STEELY)	Daughtry Ⓓ 19/RCA/RMG		36
70	NEW		[illegible]	SHOW ME HOW YOU BURLESQUE C.STEWART (C.AGUILERA,C.STEWART,C.KELLY)	Christina Aguilera Ⓓ RCA/RMG		70
71	76	81	[illegible]	WHO ARE YOU WHEN I'M NOT LOOKING S.HENDRICKS (E.B.LEE,J.W.WIGGINS)	Blake Shelton Ⓓ REPRISE (NASHVILLE)/WMN		71
72	NEW		[illegible]	PRETTY GIRL ROCK C.HARMONY (S.C.SMITH,C.HARMON,R.MACDONALD,W.SALTER,B.WITHERS)	Keri Hilson Ⓓ MOSLEY/ZONE 4/INTERSCOPE		72
73	NEW		[illegible]	WHO'S THAT CHICK? D.GUETTA,G.TUINFORT,F.RIESTERER (D.GUETTA,G.TUINFORT,F.RIESTERER)	David Guetta Featuring Rihanna Ⓓ GUM/ASTRALWERKS/CAPITOL		73
74	72	82	[illegible]	LAY IT DOWN AWESOME JONES!!!,V.BOZEMAN (J.JONES,E.DEAN,V.BOZEMAN)	Lloyd Ⓓ YOUNG-GOLDIE/ZONE 4/INTERSCOPE		71
75	64	66	[illegible]	FANCY SWIZZ BEATZ,N.SHEBIB (A.GRAHAM,N.SHEBIB,M.SAMUELS,K.DEAN,A.JOHNSON,H.ZANT)	Drake Featuring T.I. & Swizz Beatz Ⓓ YOUNG MONEY/CASH MONEY/UNIVERSAL MOTOWN		25
76	NEW		[illegible]	FLY J.R.ROTEM (O.MARAJ,J.R.ROTEM,K.HISSINK,W.JORDAN,C.RISHAD)	Nicki Minaj Featuring Rihanna Ⓓ YOUNG MONEY/CASH MONEY/UNIVERSAL MOTOWN		76
77	68	72	[illegible]	LITTLE LION MAN M.DRAVS (MUMFORD & SONS)	Mumford & Sons Ⓓ GENTLEMAN OF THE ROAD/RED/GLASSNOTE	●	61
78	80	86	[illegible]	SOMEONE ELSE CALLING YOU BABY J.STEVENS (L.BRYAN,J.STEVENS)	Luke Bryan Ⓓ CAPITOL NASHVILLE		78
79	59	49	[illegible]	HOT TOTTIE POLOW DA DON (J.JONES,P.DAWSON,E.DEAN,S.C.CARTER)	Usher Featuring Jay-Z Ⓓ LAFACE/JLG		21
80	36	8	[illegible]	TEENAGE DREAM T.FARAGHER (K.PERRY,L.GOTTWALD,MAX MARTIN,B.LEVIN,B.MCKEE)	Glee Cast Ⓓ 20TH CENTURY FOX TV/COLUMBIA		8
81	81	91	[illegible]	VOICES J.STROUD (C.YOUNG,C.TOMPKINS,C.WISEMAN)	Chris Young Ⓓ RCA NASHVILLE		81
82	70	67	[illegible]	DOWN ON ME M.SCHULTZ (J.FELTON,M.SCHULTZ,C.J.JACKSON, JR.)	Jeremih Featuring 50 Cent Ⓓ MICK SCHULTZ/DEF JAM/IDJMG		67
83	78	84	[illegible]	SMOKE A LITTLE SMOKE J.JOYCE (E.CHURCH,J.HYDE,D.WILLIAMS)	Eric Church Ⓓ EMI NASHVILLE		78
84	74	70	[illegible]	HELLO WORLD P.WORLEY (T.DOUGLAS,T.LANE,D.LEE)	Lady Antebellum Ⓓ CAPITOL NASHVILLE		[illegible]
85	71	68	[illegible]	COME BACK SONG F.ROGERS (D.RUCKER,C.STAPLETON,C.BEATHARD)	Darius Rucker Ⓓ CAPITOL NASHVILLE		37
86	95	–	[illegible]	MARRY ME M.TEREFE (P.MONAHAN)	Train Ⓓ COLUMBIA		86
87	92	97	[illegible]	ONE IN A MILLION C.HARMONY (S.C.SMITH,C.HARMON)	Ne-Yo Ⓓ DEF JAM/IDJMG		87
88	82	93	[illegible]	WAITING FOR THE END R.RUBIN,M.SHINODA (LINKIN PARK)	Linkin Park Ⓓ MACHINE SHOP/WARNER BROS.		82
89	73	73	[illegible]	ALL I WANT IS YOU S.REMI (S.REMI,M.PIMENTEL,J.L.COLE)	Miguel Featuring J. Cole Ⓓ BLACK ICE/BYSTORM/JIVE/JLG		58
90	83	83	[illegible]	LOCA S.I.MEBARAK RIPOLL,EL CATA,J.ABRAHAM,OLIGEE,BRODINSKI,L.F.OCHOA (S.I.MEBARAK RIPOLL,M.RIPOLL,E.E.BELLO,DIZZEE RASCAL,A.C.PEREZ)	Shakira Featuring El Cata or Dizzee Rascal Ⓓ EPIC/SONY MUSIC LATIN		32
91	NEW		[illegible]	MARRY YOU THE SMEEZINGTONS (P.LAWRENCE,A.LEVINE,BRUNO MARS)	Bruno Mars Ⓓ ELEKTRA/ATLANTIC		91
92	NEW		[illegible]	ALL OF THE LIGHTS K.WEST (K.WEST,J.BHASKER,M.JONES,W.TROTTER)	Kanye West Ⓓ ROC-A-FELLA/DEF JAM/IDJMG		92
93	NEW		[illegible]	CRAZY BEAUTIFUL LIFE DR. LUKE (K.SEBERT,L.GOTTWALD,MAX MARTIN,P.SEBERT)	KeSha Ⓓ KEMOSABE/RCA/RMG		93
94	90	100	[illegible]	BULLETS IN THE GUN T.KEITH (T.KEITH,R.RUTHERFORD)	Toby Keith Ⓓ SHOW DOG-UNIVERSAL		90
95	79	56	[illegible]	DON'T YOU WANNA STAY M.KNOX (J.SELLERS,P.JENKINS,A.GIBSON)	Jason Aldean With Kelly Clarkson Ⓓ BROKEN BOW		56
96	91	94	[illegible]	MAKE A MOVIE THE LEGENDARY TRAXSTER (C.T.MITCHELL,S.LINDLEY,T-PAIN)	Twista Featuring Chris Brown Ⓓ GMG/CAPITOL		91
97	NEW		[illegible]	LET ME DOWN EASY C.CHAMBERLAIN,B.CURRINGTON (M.DODSON,J.HANSON,M.NESLER)	Billy Currington Ⓓ MERCURY NASHVILLE		97
98	85	80	[illegible]	THE BOYS OF FALL B.CANNON,K.CHESNEY (C.BEATHARD,D.TURNBULL)	Kenny Chesney ⒸⒹ BNA		18
99	88	85	[illegible]	BON, BON DJ BUDDHA,PITBULL (A.C.PEREZ,R.CAROSONE SALERNO,N.SALERNO,M.HANDLEY,D.MACLENNAN,A.STANLEY)	Pitbull MR. 305/FAMOUS ARTIST/SONY MUSIC LATIN		61
100	NEW		[illegible]	MAYBE A.ARMATO,T.JAMES (S.MOORE,E.ANZAI,M.FREDERIKSEN)	Sick Puppies Ⓓ RMR/VIRGIN/CAPITOL		100

2

Song also moves 4-1 on Hot Digital Songs (232,000, up 32%) to become the third chart-topper from her "Teenage Dream" album to lead that sales list following "California Gurls" and the title cut.

3

Though song loses its No. 1 ranking on this chart, it heads to the top of Hot 100 Airplay (2-1), moving Rihanna into third place among all artists for most No. 1s, with six, in that chart's 20-year history. Only Mariah Carey (11) and Usher (7) have had more.

4 & 10

Bruno Mars places two titles in top 10 as his new song at No. 10 shifts 164,000 (up 64%), while his former No. 1 rebounds to No. 4 with a digital spike (126,000, up 43%) after being covered by the "Glee" cast on the show's Nov. 23 episode. The "Glee" version debuts at No. 40 and sells 70,000 downloads.

9

Lead single from "The Beginning," which will impact the Billboard 200's top 10 next issue, becomes the act's seventh straight to reach the Hot 100 top 10.

18

Singer posts his highest Hot 100 debut with track that sports an un-Enrique-like explicit version that accounts for 65% of its overall 97,000 sales.

BETWEEN THE BULLETS

P!NK RAISES 'GLASS' TO NO. 1

P!nk celebrates her third Billboard Hot 100 No. 1 with "Raise Your Glass" (2-1). The singer last topped the list in September 2008 with "So What" and was part of the collaborative "Lady Marmalade" in 2001, which included star turns by Christina Aguilera, Lil' Kim and Mya. "Raise Your Glass" climbs 5-2 on Hot Digital Songs with 209,000 downloads (up 22%), according to Nielsen SoundScan, while bulleting at No. 6 on Hot 100 Airplay. "Glass" continues a revolving door atop the Hot 100, as it's the fifth title to occupy the No. 1 slot in five weeks, a turnover rate not seen in more than 20 years. Eight titles led during eight weeks in September-November 1990. —*Silvio Pietroluongo*

The most popular songs, according to all-format audience impressions measured by Nielsen Broadcast Data Systems and sales data compiled by Nielsen Soundscan. Greatest Gainer/Digital and Greatest Gainer/Airplay are awarded, respectively, for the largest digital sales and airplay increases on the chart. See Charts Legend on billboard.biz for rules and explanations. © 2010, Prometheus Global Media, LLC and Nielsen SoundScan, Inc. All rights reserved. PERRY ARI MICHELSON

THE BILLBOARD HOT 100®

THIS WEEK	LAST WEEK	2 WEEKS AGO	WEEKS ON CHT	TITLE / PRODUCER (SONGWRITER)	Artist / IMPRINT / PROMOTION LABEL	CERT.	PEAK POSITION
1	2	6	7	#1 1 WK GREATEST GAINER/AIRPLAY **FIREWORK** STARGATE,SANDY VEE (K.PERRY,M.S.ERIKSEN,T.E.HERMANSEN,S.WILHELM,E.DEAN)	**Katy Perry** CAPITOL		1
2				**RAISE YOUR GLASS** MAX MARTIN,SHELLBACK (P!NK,MAX MARTIN,SHELLBACK)	**P!nk** LAFACE/JLG		
3				**WHAT'S MY NAME?** STARGATE (M.S.ERIKSEN,T.E.HERMANSEN,E.DEAN,T.HALE,A.GRAHAM)	**Rihanna Featuring Drake** SRP/DEF JAM/IDJMG		
4				**THE TIME (DIRTY BIT)** WILL.I.AM,DJ AMMO (W.ADAMS,A.PINEDA,D.LEROY,F.PREVITE,J.DENICOLA,D.MARKOWITZ)	**The Black Eyed Peas** INTERSCOPE		
5			10	**GRENADE** THE SMEEZINGTONS (BRUNO MARS,P.LAWRENCE,A.LEVINE,B.BROWN,C.KELLY,A. WYATT)	**Bruno Mars** ELEKTRA/ATLANTIC		
6	3	1		**ONLY GIRL (IN THE WORLD)** STARGATE,SANDY VEE (C.JOHNSON,M.S.ERIKSEN,T.E.HERMANSEN,S.WILHELM)	**Rihanna** SRP/DEF JAM/IDJMG		
7	4	7		**JUST THE WAY YOU ARE** THE SMEEZINGTONS,NEEDLZ (BRUNO MARS,P.LAWRENCE,A.LEVINE,K.CAIN,K.WALTON)	**Bruno Mars** ELEKTRA/ATLANTIC		
8	6	4		**WE R WHO WE R** DR. LUKE,B.BLANCO,AMMO (K.SEBERT,J.COLEMAN,L.GOTTWALD,J.KASHER HINDLIN,B.LEVIN)	**Ke$ha** KEMOSABE/RCA/RMG		
9				**JUST A DREAM** JIM JONSIN,RICO LOVE (C.HAYNES, JR.,J.G.SCHEFFER,RICO LOVE,F.ROMANO)	**Nelly** DERRTY/UNIVERSAL MOTOWN		
10				**BOTTOMS UP** KANE,TRACK DEALER (T.NEVERSON,I.SCALES,E.MILES,D.A.JOHNSON,M.JAMES,O.T.MARAJ)	**Trey Songz Featuring Nicki Minaj** SONGBOOK/ATLANTIC		
11				**LIKE A G6** THE CATARACS (K.NISHIMURA,J.ROH,J.CHOUNG,D.SINGER-VINE,N.HOLOWELL-DHAR)	**Far*East Movement Featuring Cataracs & Dev** CHERRYTREE/INTERSCOPE		
12				**DJ GOT US FALLIN' IN LOVE** MAX MARTIN,SHELLBACK (MAX MARTIN,SHELLBACK,S.KOTECHA,A.C.PEREZ)	**Usher Featuring Pitbull** LAFACE/JLG		
13			27	**DYNAMITE** DR. LUKE,B.BLANCO (L.GOTTWALD,MAX MARTIN,B.LEVIN,B.MCKEE,T.CRUZ)	**Taio Cruz** MERCURY/IDJMG		
14				**BLACK AND YELLOW** STARGATE (C.THOMAZ,M.S.ERIKSEN,T.E.HERMANSEN)	**Wiz Khalifa** ROSTRUM/ATLANTIC		
15				**TEENAGE DREAM** DR. LUKE,B.BLANCO,MAX MARTIN (K.PERRY,L.GOTTWALD,MAX MARTIN,B.LEVIN,B.MCKEE)	**Katy Perry** CAPITOL		
16				**ANIMAL** T.PAGNOTTA (T.GLENN,T.PAGNOTTA,B.CAMPBELL)	**Neon Trees** MERCURY/IDJMG		13
17				**F**K YOU (FORGET YOU)** THE SMEEZINGTONS (T.CALLAWAY,BRUNO MARS,P.LAWRENCE,A.LEVINE,C.BROWN)	**Cee Lo Green** RADICULTURE/ELEKTRA/RRP		9
18	22	23		**NO HANDS** DRUMMA BOY (J.JONES,J.L.JOHNSON,O.AKINTIMEHIN,C.GHOLSON)	**Waka Flocka Flame Featuring Roscoe Dash & Wale** 1017 BRICK SQUAD/ASYLUM/WARNER BROS.		18
19		20	11	**PLEASE DON'T GO** M.POSNER,B.BLANCO (M.POSNER,B.LEVIN)	**Mike Posner** J/RMG		
20		–		**TONIGHT (I'M LOVIN' YOU)** DJ FRANK E,J.LUTTRELL (L.CHRISTY,J. LUTTRELL,J.FRANKS,E.IGLESIAS,C.BRIDGES)	**Enrique Iglesias Featuring Ludacris & DJ Frank E** UNIVERSAL REPUBLIC		6
21		69	12	GREATEST GAINER/DIGITAL **DOG DAYS ARE OVER** EPWORTH (F.WELCH,I.SUMMERS)	**Florence + The Machine** UNIVERSAL REPUBLIC		21
22	HOT SHOT DEBUT		1	**DOG DAYS ARE OVER** A.ANDERS,P.ASTROM,R.MURPHY (F.WELCH,I.SUMMERS)	**Glee Cast** 20TH CENTURY FOX TV/COLUMBIA		22
23	21	19		**CLUB CAN'T HANDLE ME** D.GUETTA,F.RIESTERER,C.KEY,K.C.LIVINGSTON,M.CAREN,D.GUETTA,F.RIESTERER,G.TUINFORT)	**Flo Rida Featuring David Guetta** POE BOY/ATLANTIC		
24	26	35		**STEREO LOVE** E.MAYA (E.M.ILIE,V.CORNEVA)	**Edward Maya & Vika Jigulina** ULTRA		4
25	NEW			**CHRISTMAS LIGHTS** M.DRAVS,B.ENO,R.SIMPSON,D.GREEN (G.BERRYMAN,J.BUCKLAND,W.CHAMPION,C.MARTIN)	**Coldplay** CAPITOL		25
26	20	21		**I LIKE IT** REDONE (N.KHAYAT,E.IGLESIAS,L.RICHIE,A.C.PEREZ)	**Enrique Iglesias Featuring Pitbull** UNIVERSAL REPUBLIC	2	4
27	23	22		**WHIP MY HAIR** JUKEBOX,O.BANGA (R.JACKSON,J.ROCKWELL)	**Willow** ROC NATION,COLUMBIA		11
28	25			**SECRETS** R.TEDDER (R.TEDDER)	**OneRepublic** MOSLEY/INTERSCOPE		21
29	NEW			**HEY, SOUL SISTER** T.FARAGHER (P.MONAHAN,E.LIND,A.BJORKLUND)	**Glee Cast** 20TH CENTURY FOX TV/COLUMBIA		29
30	24	27		**IF I DIE YOUNG** P.WORLEY (K.PERRY)	**The Band Perry** REPUBLIC NASHVILLE		19
31	31	32		**RIGHT THRU ME** DREW MONEY (O.T.MARAJ,A.THIELK,S.HACKER)	**Nicki Minaj** YOUNG MONEY/CASH MONEY/UNIVERSAL MOTOWN		31
32				**RIGHT ABOVE IT** KANE (D.CARTER,A.GRAHAM,D.A.JOHNSON)	**Lil Wayne Featuring Drake** CASH MONEY/UNIVERSAL MOTOWN		
33	39	44		**YEAH 3X** DJ FRANK E (J.FRANKS,C.BROWN,K.MCCALL,A.STREETER)	**Chris Brown** JIVE/JLG		33
34	29	28		**DEUCES** K.MCCALL (K.MCCALL,M.STEVENSON,C.BROWN)	**Chris Brown Featuring Tyga & Kevin McCall** JIVE/JLG		14
35	38	37	10	**ASTON MARTIN MUSIC** J.U.S.T.I.C.E. LEAGUE (W.ROBERTS II,K.CROWE,E.ORTIZ,A.GRAHAM,C.PAYNE)	**Rick Ross Featuring Drake & Chrisette Michele** MAYBACH/SLIP-N-SLIDE/DEF JAM/IDJMG		
36	27	31		**LOVE LIKE WOE** R.ROTEM,D.A.THOMAS,E.H.BENJAMIN,V.A.BEAL,R.ROSS,H.PIERRE)	**The Ready Set**		
37	33	30		**LOVE THE WAY YOU LIE** ALEX DA KID (M.MATHERS,A.GRANT,S.GRAY)	**Eminem Featuring Rihanna** WEB/SHADY/AFTERMATH/INTERSCOPE		
38	NEW			**(I'VE HAD) THE TIME OF MY LIFE** A.ANDERS,P.ASTROM,R.MURPHY (F.PREVITE,J.DENICOLA,D.MARKOWITZ)	**Glee Cast** 20TH CENTURY FOX TV/COLUMBIA		
39	41	38		**NO LOVE** JUST BLAZE (M.MATHERS,D.CARTER,J.SMITH,D.HALLIGAN,J.TORELLO)	**Eminem Featuring Lil Wayne** WEB/SHADY/AFTERMATH/INTERSCOPE		
40	49	46		**SOMEWHERE WITH YOU** B.CANNON,K.CHESNEY (J.HARDING,S.MCANALLY)	**Kenny Chesney** BNA		
41	43	40		**HEY BABY (DROP IT TO THE FLOOR)** SANDY VEE,S.WILHELM,A.C.PEREZ,T.PAIN)	**Pitbull Featuring T-Pain** MR. 305/POLO GROUNDS/J/RMG		
42	30	26		**STUCK LIKE GLUE** B.GALLIMORE,K.BUSH,J.NETTLES (J.O.NETTLES,K.BUSH,K.GRIFFIN,S.CARTER)	**Sugarland** MERCURY NASHVILLE		
43				**BACK TO DECEMBER** N.CHAPMAN,T.SWIFT (T.SWIFT)	**Taylor Swift** BIG MACHINE/UNIVERSAL REPUBLIC		
44	36	34	17	**AS SHE'S WALKING AWAY** K.STEGALL,Z.BROWN (Z.BROWN,W.DURRETTE)	**Zac Brown Band Featuring Alan Jackson** SOUTHERN GROUND/ATLANTIC/BIGGER PICTURE		
45	48		12	**CAN'T BE FRIENDS** M.WINANS (M.WINANS,M.JONES,C.O.FORBES,T.NEVERSON)	**Trey Songz** SONGBOOK/ATLANTIC		43
46				**MY KINDA PARTY** M.KNOX (B.GILBERT)	**Jason Aldean** BROKEN BOW		
47	37	33		**MINE** N.CHAPMAN,T.SWIFT (T.SWIFT)	**Taylor Swift** BIG MACHINE/UNIVERSAL REPUBLIC		
48				**FELT GOOD ON MY LIPS** B.GALLIMORE,T.MCGRAW (B.WARREN,B.WARREN,J.BEAVERS,B.BEAVERS)	**Tim McGraw** CURB		
49			12	**WE NO SPEAK AMERICANO** D.MACLENNAN (J.PETERSON,S.MARTINEZ,D.MACLENNAN,R.CAROSONE,SALERNO,N.SALERNO)	**Yolanda Be Cool & Dcup** ULTRA		
50				**MEMORIES** D.GUETTA,F.RIESTERER (S.R.S.MESCUDI,D.GUETTA,F.RIESTERER)	**David Guetta Featuring Kid Cudi** GUM/ASTRALWERKS,CAPITOL		
51			2	**COMING HOME** ALEX DA KID (A. GRANT,S.GRAY,S.C.CARTER,J.L.COLE)	**Diddy - Dirty Money Featuring Skylar Grey** BAD BOY/INTERSCOPE		
52		50		**RUNAWAY** K.WEST,E.HAYNIE,J.BHASKER,M.DEAN (K.WEST,E.HAYNIE,T.THORNTON,J.BHASKER,M.DEAN,M.BRANCH)	**Kanye West Featuring Pusha T** ROC-A-FELLA/DEF JAM/IDJMG		12
53		52		**WHY WAIT** D.HUFF,RASCAL FLATTS (N.THRASHER,T.SHAPIRO,J.YEARY)	**Rascal Flatts** BIG MACHINE		
54	NEW			**VALERIE** A.ANDERS,P.ASTROM,R.MURPHY (B.CHOWDHURY,A.HARDING,D.MCCABE,S.PAYNE,R.PRITCHARD)	**Glee Cast** 20TH CENTURY FOX TV/COLUMBIA		
55	NEW			**WHO DAT GIRL** DR. LUKE,B.BLANCO (T.DILLARD,L.GOTTWALD,C.KELLY,B.LEVIN,BRUNO MARS,P.LAWRENCE)	**Flo Rida Featuring Akon** POE BOY/ATLANTIC		
56	RE-ENTRY		7	**ANGEL** A.THIAM,G.TUINFORT,D.GUETTA,SANDY VEE (A.THIAM,G.TUINFORT,S.WILHELM)	**Akon** KONVICT/UPFRONT/SRC/UNIVERSAL MOTOWN		
57		–	2	**MARRY YOU** A.ANDERS,P.ASTROM,R.MURPHY (P.LAWRENCE,A.LEVINE,BRUNO MARS)	**Glee Cast** 20TH CENTURY FOX TV/COLUMBIA		
58				**KUSH** DJ KHALIL (K.RAHMAN,A.YOUNG,A.THIAM,A.JOHNSON II,D.TANNENBAUM,A.RANSOM,M.JONES,B.HORNE-CUTT)	**Dr. Dre Featuring Snoop Dogg & Akon** AFTERMATH/INTERSCOPE		
59	50	58		**MAMA'S SONG** M.BRIGHT (C.UNDERWOOD,K.DIOGUARDI,M.FREDERIKSEN,L.LAIRD)	**Carrie Underwood** 19/ARISTA NASHVILLE		
60	35			**FORGET YOU** A.ANDERS,P.ASTROM,R.MURPHY (P.LAWRENCE,T.CALLAWAY,A.LEVINE,BRUNO MARS,C.BROWN)	**Glee Cast Featuring Gwyneth Paltrow** 20TH CENTURY FOX TV/COLUMBIA		
61	62	60		**PUT YOU IN A SONG** D.HUFF,K.URBAN (S.BUXTON,J.HUGHES,K.URBAN)	**Keith Urban** CAPITOL NASHVILLE		
62	72	–	2	**PRETTY GIRL ROCK** C.HARMONY (S.C.SMITH,C.HARMON,R.MACDONALD,W.SALTER,B.WITHERS)	**Keri Hilson** MOSLEY/ZONE 4/INTERSCOPE		62
63	64	63	12	**TURN ON THE RADIO** D.HUFF (J.PTWANG,M.OAKLEY,C.OAKLEY)	**Reba** STARSTRUCK/VALORY		63
64		76	5	**WHO ARE YOU WHEN I'M NOT LOOKING** S.HENDRICKS (E.B.LEE,J.W.WIGGINS)	**Blake Shelton** REPRISE (NASHVILLE)/WMN		64
65	65	62		**JAR OF HEARTS** B.YERETSIAN (C.PERRI,B.YERETSIAN,D.LAWRENCE)	**Christina Perri** MS. PERRI LANE/ATLANTIC/RRP		34
66			3	**HOLD MY HAND** A.THIAM,M.JACKSON (A.THIAM,G.TUINFORT,C.KELLY)	**Michael Jackson Duet With Akon** MJJ/EPIC		
67				**ONLY PRETTIER** F.LIDDELL,M.WRUCKE (M.LAMBERT,N.HEMBY)	**Miranda Lambert** COLUMBIA (NASHVILLE)		
68				**ANYTHING LIKE ME** F.ROGERS (B.PAISLEY,C.DUBOIS,D.TURNBULL)	**Brad Paisley** ARISTA NASHVILLE		
69	74	72		**LAY IT DOWN** AWESOME JONES III,V.BOZEMAN (J.JONES,E.DEAN,V.BOZEMAN)	**Lloyd** YOUNG GOLDIE/ZONE 4/INTERSCOPE		
70			14	**THE BREATH YOU TAKE** T.BROWN,G.STRAIT (D.DILLON,J.J.DILLON,C.BEATHARD)	**George Strait** MCA NASHVILLE		
71	68	66		**RHYTHM OF LOVE** J.KIRKPATRICK (T.LOPEZ)	**Plain White T's** HOLLYWOOD		
72		70		**DOWN ON ME** M.SCHULTZ (J.FELTON,M.SCHULTZ,C.J.JACKSON, JR.)	**Jeremih Featuring 50 Cent** MICK SCHULTZ/DEF JAM/IDJMG		
73	89	73		**ALL I WANT IS YOU** S.REMI (S.REMI,M.PIMENTEL,J.L.COLE)	**Miguel Featuring J. Cole** BLACK ICE/BYSTORM/JIVE/JLG		
74				**LETTING GO (DUTTY LOVE)** STARGATE,M.S.ERIKSEN,T.E.HERMANSEN,E.DEAN,T.HALE,O.T.MARAJ)	**Sean Kingston Featuring Nicki Minaj** BELUGA HEIGHTS/EPIC		
75				**SOMEONE ELSE CALLING YOU BABY** J.STEVENS (L.BRYAN,J.STEVENS)	**Luke Bryan** CAPITOL NASHVILLE		75
76	55	54		**SHAKE** AMMO (J.COLEMAN,J.KASHER HINDLIN,J.MCCARTNEY)	**Jesse McCartney** HOLLYWOOD		
77	81	81		**VOICES** J.STROUD (C.YOUNG,C.TOMPKINS,C.WISEMAN)	**Chris Young** RCA NASHVILLE		
78	NEW			**FREAK THE FREAK OUT** BACKHOUSE MIKE,THE SUPER CHRIS (M.T.CORCORAN,C.J.ABRAHAM,N.HEXUM,Z.HEXUM,D.SCHNEIDER)	**Victorious Cast Featuring Victoria Justice** NICKELODEON/COLUMBIA		
79	NEW		1	**BOOTS** S.PRICE,THE KILLERS (THE KILLERS)	**The Killers** ISLAND/IDJMG		
80	77	68	17	**LITTLE LION MAN** M.DRAVS (MUMFORD & SONS)	**Mumford & Sons** GENTLEMAN OF THE ROAD/RED,GLASSNOTE		
81	75	64		**FANCY** SWIZZ BEATZ (A.GRAHAM,K.DEAN,A.JOHNSON,H.ZAHI)	**Drake Featuring T.I. & Swizz Beatz** YOUNG MONEY/CASH MONEY/UNIVERSAL MOTOWN		
82	83	78		**SMOKE A LITTLE SMOKE** J.JOYCE (E.CHURCH,J.PHILLIPS,D.WILLIAMS)	**Eric Church** EMI NASHVILLE		
83	88	82		**WAITING FOR THE END** R.RUBIN,M.SHINODA (LINKIN PARK)	**Linkin Park** MACHINE SHOP/WARNER BROS.		
84	NEW			**FIRE FLAME** WILL,WILL (B.WILLIAMS,D.CARTER,W.VONER)	**Birdman Featuring Lil Wayne** CASH MONEY/UNIVERSAL MOTOWN		84
85	69	56		**SEPTEMBER** H.BENSON (C.DAUGHTRY,J.STEELY)	**Daughtry** 19/RCA/RMG		36
86	100	–		**MAYBE** A.ARMATO,T.JAMES (S. MOORE,E. ANZAI,M. FREDERIKSEN)	**Sick Puppies** RMR/VIRGIN,CAPITOL		
87	95	79		**DON'T YOU WANNA STAY** M.KNOX (J.SELLERS,P.JENKINS,A.GIBSON)	**Jason Aldean With Kelly Clarkson** BROKEN BOW		
88	97	–	2	**LET ME DOWN EASY** C.CHAMBERLAIN,B.CURRINGTON (M.DODSON,J.HANSON,M.NESLER)	**Billy Currington** MERCURY NASHVILLE		
89	84	74		**HELLO WORLD** P.WORLEY (T.DOUGLAS,T.LANE,D.LEE)	**Lady Antebellum** CAPITOL NASHVILLE		
90	91		2	**MARRY YOU** THE SMEEZINGTONS (P.LAWRENCE,A.LEVINE,BRUNO MARS)	**Bruno Mars** ELEKTRA/ATLANTIC		
91	96	91		**MAKE A MOVIE** THE LEGENDARY TRAXSTER (C.T.MITCHELL,S.LINDLEY,T-PAIN)	**Twista Featuring Chris Brown** GMG,CAPITOL		
92	87	92		**ONE IN A MILLION** C.HARMONY (S.C.SMITH,C.HARMON)	**Ne-Yo** DEF JAM/IDJMG		
93	NEW			**ROCKETEER** STEREOTYPES,THE SMEEZINGTONS (J.YIP,J.REEVES,R.ROMULUS,BRUNO MARS,P.LAWRENCE,A.LEVINE,K.NISHIMURA,J.ROH,J.CHOUNG)	**Far*East Movement Featuring Ryan Tedder** CHERRYTREE/INTERSCOPE		
94	86	95		**MARRY ME** M.TEREFE (P.MONAHAN)	**Train** COLUMBIA		
95	94	90		**BULLETS IN THE GUN** T.KEITH (T.KEITH,R.RUTHERFORD)	**Toby Keith** SHOW DOG-UNIVERSAL		
96	66	57	1	**CHECK IT OUT** WILL.I.AM (W.ADAMS,O.T.MARAJ,G.DOWNES,T.HORN,B.WOOLEY,J.BROWN)	**will.i.am & Nicki Minaj** WILL.I.AM/INTERSCOPE		
97	NEW			**DON'T CRY FOR ME ARGENTINA (LEA MICHELE VERSION)** A.ANDERS,P.ASTROM,R.MURPHY (A.L.WEBBER,T.RICE)	**Glee Cast** 20TH CENTURY FOX TV/COLUMBIA		
98	RE-ENTRY			**MONSTER** K.WEST (K.WEST,S.C.CARTER,P.REYNOLDS,M.DEAN,W.ROBERTS II,O.T.MARAJ,J.VERNON,J.BHASKER)	**Kanye West Featuring Jay-Z, Rick Ross, Bon Iver & Nicki Minaj** ROC-A-FELLA/DEF JAM/IDJMG		
99				**SINGING IN THE RAIN / UMBRELLA** A.ANDERS,P.ASTROM,R.MURPHY (A.FREED,N.BROWN,S.C.CARTER,C.A.STEWART,T.NASH,T.HARRELL)	**Glee Cast Featuring Gwyneth Paltrow** 20TH CENTURY FOX TV/COLUMBIA		
100				**LOCA** S.MEBARAK,R.POLLL,EL CATA,J.ABRAHAM,D.GEE,B.ROBINSON,L.F.OCHOA (S.MEBARAK,R.POLL,EL CATA,DIZZEE RASCAL,A.C.PEREZ)	**Shakira Featuring El Cata or Dizzee Rascal** EPIC/SONY MUSIC LATIN		

1

The song sizzles at the top of Hot Digital Songs for a second week with 212,000 downloads (down 9%), according to Nielsen SoundScan, while ranking as the week's top Airplay Gainer with a 12-8 lift on Radio Songs, up 25% to 83.3 million listener impressions, according to Nielsen BDS.

21 & 22

"Glee" contributes to the chart's Digital Gainer and Hot Shot Debut awards as the cast's cover of Florence & the Machine's track is the top new entry, selling 98,000 downloads, while the original recording sits right above it (90,000, up 121%), matching its previous best Hot 100 peak.

25 & 79

The Hot 100 hosts its first two seasonal entries with tracks by alternative mainstays Coldplay and the Killers. The former act (pictured) moves 90,000 and leads Holiday Digital Songs with its track while latter group starts with 34,000 for its fifth annual Christmas offering.

56

Singer performed the track Nov. 30 on CBS' "The Victoria's Secret Fashion Show." It re-enters the chart at a new peak position with its best single-week sales sum yet (42,000, up 154%).

BETWEEN THE BULLETS

PERRY'S 'FIREWORK' LIGHTS UP AT NO. 1

Katy Perry becomes the first female artist in 11 years to take three straight radio singles from an album to No. 1 on the Billboard Hot 100 as "Firework" lifts 2-1. She first topped the chart in June for six weeks with "California Gurls," featuring Snoop Dogg. That was followed by a two-week stay at No. 1 in September with "Teenage Dream," the title track from her Grammy Award contender for album of the year. Monica was the last female to scale the chart with three consecutive radio cuts from one album when title track "The Boy Is Mine" (with Brandy), "The First Night" and "Angel of Mine" all hit No. 1 between June 1998 and February 1999. —*Silvio Pietroluongo*